The Weather
Yesterday: High, 72. Low, 64.
Today: Mostly cloudy. High, 80.

THE ATLANTA CONSTITUTION

For 73 Years An Independent Georgia Newspaper, Georgia Owned and Georgia Edited

The South's Standard Newspaper
Associated Press United Press
North American Newspaper Alliance

VOL. LXXIII., No. 23. ONLY MORNING NEWSPAPER PUBLISHED IN ATLANTA ATLANTA, GA., FRIDAY MORNING, JULY 5, 1940. Entered at Atlanta Post Office As Second-Class Matter Single Copies: Daily, 5c; Sunday, 10c. Daily and Sunday: Weekly 25c; Monthly $1.10

BRITISH SEIZE MIGHTY FRENCH FLEET; CHURCHILL WEEPS AS HE TELLS OF BATTLE

Flame-Throwing Bomb Kills Two at World Fair

Device Found In Threatened British Pavilion

5 Other Officers Hurt; Explosion Frightens Crowd of 168,000.

By the Associated Press.

NEW YORK, July 4.—A flame-throwing bomb, disguised as a portable radio, killed two detectives today and injured five others—two critically — after they had rushed it from its hiding place in the British pavilion at the New York World's Fair.

The blast tore a hole five feet wide and four feet deep in the ground of a little-used plot, smashed two huge glass windows in the dining salon of the Polish pavilion, 150 yards away, and ripped the clothing from the bodies of its mangled victims.

Fear Spreads.

The explosion shook the lower end of the foreign section and sent tremors of fear through the Independence Day crowd of more than 168,000 visitors.

The bomb—police said it was a time-device — spread destruction only two days after a mysterious voice in a telephone call Tuesday had ordered the pavilion switchboard operator to "get out of the building, we're going to blow it up."

Killed in the blast were Detectives Joseph J. Lynch, of the Bronx, and Ferdinand Socha, of Brooklyn. In critical condition were Detectives William J. Federer, 26, of Queens, and Joseph Gallagher, of Brooklyn.

Hit by Splinter.

Lieutenant John McLaughlin, of the World's Fair police, standing 35 feet away when the bomb exploded, was struck by a splinter and received superficial lacerations.

He was talking at the time to Commissioner John Sullivan, of the World's Fair police, who escaped injury.

The entire available bomb squad of the police department rushed to the fair.

Recent Explosions.

Only two weeks ago bombs exploded in a book store at the Daily Worker, Communist newspaper, and one floor above the German consulate. The bombings, which occurred during the same afternoon, caused no fatalities.

More than 168,000 visitors were inside the fair grounds when the explosion occurred.

Although precautionary measures have been adopted, and Soviet Russia razed and withdrew its towering exhibit after the first year, this was the first example of intrigue involving a belligerent power at the fair.

Some nations at war with one another have kept exhibits going side by side in ostensible amity.

In Other Pages

Classified ads.	24, 25
Comics.	22, 23
Daily cross-word puzzle.	22
Dudley Glass	11
Editorial page.	10
Ralph McGill Dorothy Thompson Louie D. Newton Robert Quillen Joseph Alsop and Robert Kintner	
Food Parade.	5
Obituaries.	20
Picture page.	12
Private Lives.	25
Radio programs.	23
Society.	15, 17
Sports.	18, 19, 20
Theater programs.	21
"The Mortal Storm."	22
Women's page features.	16
Eleanor Roosevelt Dr. William Brady Dress Patterns Caroline Chatfield Sheilah Graham Ida Jean Kain Lillian Mae Today's Charm Tip Yolande Gwin Points for Parents	

Patriotic Spirits Celebrate 4th Despite Rain and Seas of Mud

Majority of Georgians Stay Home, But Some Sally to Resorts and Others Go to Parks; Dr. Truett Is Balked by Muck.

By JACK SPALDING.

Fourth of July was celebrated by Georgians in the best of democratic traditions yesterday—nothing went off exactly as planned.

Rain proved the upsetting factor of the day. Patriotic spirits were willing, but the skies were threatening and the roads were muddy.

So the majority of the state stayed home and enjoyed the first real day of rest in many a moon.

Some took the Thursday holiday as a good excuse not to work Friday or Saturday and sallied forth to seaside and mountain resorts to be gone until Monday.

The hardier of the masses braved the elements and moved out to Lakewood park for the automobile races only to find them postponed, while others attended the dedication of North Fulton park.

The piously inclined left early to hear Dr. George Truett's sermon at famous Old Salem campgrounds between Conyers and Covington. But the eminent Baptist divine and others found themselves balked by mud as black and hard to conquer as sin. So Dr. Truett spoke in a gymnasium at Covington, while a lot of those who went to hear him dug their cars out of the muck between Conyers and the campgrounds.

The first fatality of the day reported by the state highway patrol was that of Joe Brown Davis, 49, of Dalton. Davis was killed when his car was struck by the northbound Dixie Flyer at a grade crossing near Dalton. His companion, Richard A. Baker, also of Dalton, sustained a broken leg.

In Savannah, Homer Lee Sowell, 35, died of injuries received in an automobile accident on the Ogeechee road, two and one-half miles south of the city. The car skidded and struck a tree. He was alone in the car.

In Atlanta the first serious accident of the Fourth occurred at 10:30 o'clock in the morning at the intersection of Central avenue and Richardson street.

The victim was 12-year-old Freeman Franklin Weaver, of 459 Crew street, S. W., who suffered a brain concussion when the bicycle on which he was riding collided with an automobile reportedly driven by Louis Theos, 34, of 417 Pryor street, S. W. Police charged Theos with reckless driving—accident.

Braving the weather, good crowds turned out to hear three of Georgia's gubernatorial candidates promise no more taxes and swear undying defense of constitutional rights and liberties. Political fealty was sworn over barbecue, watermelon and Brunswick stew to the accompaniment of frying catfish, jug bands and much melancholy fiddling.

Sociologists, already debating to what extent the declining French birth rate hastened the downfall

Continued on Page 3, Column 5.

3 Candidates Launch Races For Governor

Talmadge, Roberts and Howell Express Similar Views.

Three of Georgia's five candidates for Governor boomed from the hustings yesterday to Fourth of July crowds replete with barbecue and fried fish.

All three showed a remarkable similarity of views on major issues and two—Columbus Roberts and Hugh Howell—pounced upon the third, red-gallused Eugene Talmadge, for bayonet rule during his former term at the state's helm.

At Ellaville, in south Georgia,

Other political stories will be found on Page 8. Pictures on Page 12.

Howell, Atlanta lawyer, charged his present opponents with having stolen his platform.

Stolen planks which he claimed as originally his, he said, were: No more military rule for Georgia; continuation of the social program, but with no new taxes to finance it; and liberal support for schools and colleges.

Talmadge at Albany.

At Albany, 50 miles away, Talmadge reviewed the achievements of his administration, begun in 1932, and pledged that if elected Governor he would pay school teachers their past due salaries, put the Highway Department on a business basis, and help counties suffering from homestead exemptions by giving them additional highway maintenance contracts.

Unusual in Talmadge's platform was a plank on which he would require only one automobile license per family—a license for the head of the house.

Roberts in Mountains.

Up at Blue Ridge in the north Georgia mountains, Commissioner of Agriculture Columbus Roberts told a crowd made mellow by fiddle-music that "Georgia will face the greatest financial crisis in its history on January 1." If elected, he said, he would "put all the state's finances on a business-like foundation."

As the others, he advocated payment of teacher's back salaries, approved a seven-month school term and free textbooks, and plunked for wider vocational training in mechanics, agriculture and commerce.

Abit Nix and Braswell Deen, the other candidates for Governor, fired their opening campaign guns before the Fourth.

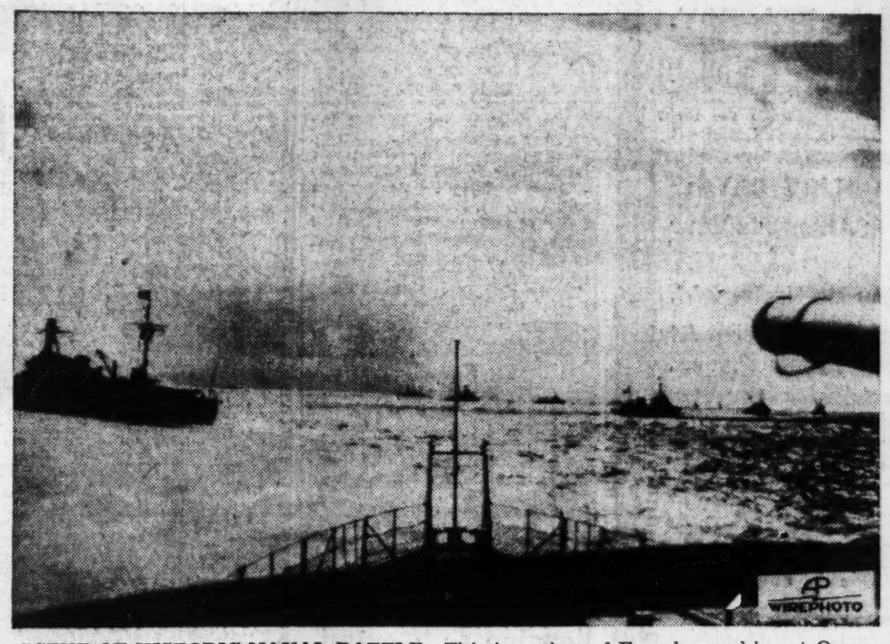

SCENE OF HISTORIC NAVAL BATTLE—This is a view of French warships at Oran, Algeria, at the outset of the present war. Yesterday several French battleships were sunk or crippled by fire from British warships at Oran as British fought to keep her former ally's ships from Axis hands. Most of the fleet was reported captured.

Enraged Hitler To 'Let' France Scuttle Vessels

London Newspaper Says 250 War Craft Taken By England.

By The Associated Press.

The British navy has fallen with reluctant ferocity upon the fleet of its old French ally, and in battle and by threat of battle has wrested the great bulk of it from the reaching grasp of Germany.

This, the strangest of all naval actions in the world's history, was announced yesterday in the house of commons by Prime Minister Churchill in a speech that was like no other ever heard in its ancient halls.

With tears on his heavy cheeks and his voice tight in pride and sorrow, Churchill told commons how with "aching hearts" the British government has seen to it that the French-surrender cabinet of Marshal Petain would never carry out its promise to turn its battle vessels over to Germany—which only now awaits the chance to strike a last great blow at Britain across the channel.

Hitler Enraged.

Adolf Hitler, enraged by the British fleet's action, has given the French navy permission to scuttle its warships remaining at large, or do as it pleases to avoid British seizure, Berlin officials said.

The Daily Herald said nearly 250 French warships—the greater part of the French fleet — have fallen into British hands.

The well-informed British press association indicated early today that some French war vessels in addition to those first taken over or disabled by the British have moved to anchorage in Scottish waters.

(The Italian Stefani News Agency said the French government has ordered that British ships or planes coming within 12 miles of the coasts of France or French pos-

Continued on Page 3, Column 3.

LONDON, July 4.—(AP)—Prime Minister Churchill mentioned by name today in his report on the British fleet's defeat of French warships only one of the attacking craft: the aircraft carrier Ark Royal.

After telling of the action from British guns, he went on:

"It was followed by heavy attacks from our naval aircraft carried on the Ark Royal."

The Germans claimed to have sunk or badly damaged the Ark Royal and some months ago German radio announcers were saying:

"Ask Churchill what became of the Ark Royal."

July 4th Mud Bars Dr. Truett From Salem

Noted Minister Delivers Sermon at Covington School Gym.

Dr. George W. Truett delivered his great Fourth of July sermon at Covington High school gymnasium yesterday, when hub-deep mud on the roads to Old Salem Campground made the original site for his address inaccessible to more than a handful of the throng which sought to hear him.

Highway patrolmen, seeing dozens of cars stuck on the Old Salem road, barricaded the route and directed traffic to Covington, where in a last-minute change the address was delivered at the gymnasium to a crowd of approximately 1,000.

Among those who reached Old Salem before the roads became impassable and were thus not informed of the change to Covington, were Preston S. Arkwright, scheduled to present Dr. Truett, and the Salvation Army band, which was to have provided the music.

After waiting until noon Mr. Arkwright and the band returned to Atlanta and a small crowd, which had managed to pass over the slippery roads, dispersed.

At Covington, the program went on without further misfortune. Major Robert J. Guinn, president of the Old Salem Campground Association, spoke in welcome; Dr. Bascom Anthony, eminent Methodist divine, pronounced the invocation. Dr. M. L. Brittain, of Georgia Tech, read the Declaration of Independence in place of Dr. S. V. Sanford, who is ill, and Dr. Louie D. Newton introduced Dr. Truett.

Last night Dr. Truett spoke to more than 5,000 persons at the Municipal auditorium here. It was one of the largest crowds yet to hear the distinguished pastor.

(Complete text of Dr. Truett's sermon is on Page 4.)

Monroe Youths Vie Today in Soap Box Race

Event To Open Georgia Derby Season; Large Crowd Expected.

(Picture on Page 7.)

Georgia's 1940 Soap Box Derby season will get under way at 2 o'clock this afternoon at Monroe.

Jointly sponsored by the Walker Motor Company and the Walton Tribune, the event will bring out youthful enthusiasts for the thrilling series of competitions.

The day's winner will compete in the north Georgia finals in Atlanta July 27, when the state's contender in the national will be determined.

It was pointed out yesterday that previous Monroe winners have placed well in the state finals. Last year the victor, Tom Chick, came close to first place for the state.

Eugene Talmadge, candidate for governor, will be an added attraction at the Monroe Derby, following a speech in the morning on political questions.

Previous derbies have attracted some of the largest crowds in Monroe's experience. Advance indications yesterday were that the record would be maintained.

Frenchman Sentenced, Used Nazis for Shield

BERLIN, July 4.—(AP)—A French lieutenant, Jules Levresse, was sentenced to 15 years in prison today by a German court-martial in Brussels on a charge of using six German prisoners as a shield against a German machine-gun. Two prisoners were killed.

United States Ambassador John Cudahy and Orme Wilson, counselor of the Brussels embassy, attended the court-martial as representatives of the power protecting French interests in occupied Belgium.

Nazis Relent for Fliers Of France and Belgium

BERLIN, July 4.—(AP)—Unfavorable "special treatment" of French and Belgian air force prisoners of war has now been discontinued, it was reported today by DNB, official German news agency.

The retaliatory measures, in effect since May 27, were ordered by Marshal Goering, DNB said, after he learned that French and Belgians were treating captured German fliers contrary to international law. French and Belgian air force prisoners will now receive the same treatment accorded other captured enemy fliers, it was said.

McCurtain's Execution Is Postponed in Dublin

DUBLIN, July 4.—(AP)—It was announced officially tonight that the execution of Thomas McCurtain, 22-year-old son of a former lord mayor of Cork, has been postponed until July 13.

McCurtain, originally scheduled to be hanged tomorrow for the murder of a detective, was denied a conditional writ of habeas corpus by the Dublin high court today.

U. S. Decision Believed Near In Tokyo Crisis

European Developments May Force Change in Our Policy.

WASHINGTON, July 4.—(AP)—Japan's three-year-old war on China, now developed into a claim for domination of all east Asia, brought the United States closer tonight to a momentous decision on whether to try to maintain its traditional policy in the Far East or make up its quarrel with Tokyo.

Disturbed by German successes in Europe and potential threats to the New World, administration leaders watched with growing concern Japan's moves to squeeze foreign interests out of the orient.

They remained silent on a Japanese naval spokesman's assertion today that abandonment by the United States of "unwarrantable interference with and obstruction of" Japan's policies on the far eastern continent was needed to relieve concern there over American-Japanese relations.

The American stand was interpreted in a different light in informed quarters here, and there was no apparent disposition to meet, at this time, any of the conditions Japan demanded.

Policy Unaltered.

Despite fears about the safety of the western hemisphere, United States policy toward the far east remained unaltered by any official declarations or even indications.

That policy, as enunciated in a note to Japan two and a half years ago under world conditions much less critical than today, was:

A refusal to recognize Japan's right "to prescribe what shall be the terms and conditions of a 'new order' in areas not under its sovereignty and to constitute itself the repository of authority and the agent of destiny in regard thereto."

But how long it can be maintained under new conditions depended on many factors, chief of which was the ability of Britain to repel invasion, and keep its powerful fleet. With that fleet in German-Italian hands, withdrawal of the United States fleet from the Pacific might become necessary, giving Japan a free hand to force control over east Asia.

U. S., Japan Mark Time.

Thus Japan appeared to be waiting, like the United States, on European developments before going "all out" on enforcement of the new "Asiatic Monroe Doctrine," but meanwhile moving step by step toward the day when perhaps it could be done without serious risks.

British and French reverses in Europe gave Japan the opportunity to speed up the war on China, which began three years ago next Sunday.

(Japan reported pleased with France's attitude in Far East. Story Page 14.)

Nazis Lost Nearly 400,000 On Western Front, British Say

20 German Planes Bomb New Naval Yard in Daring Daylight Raid; Two of Attackers Believed Shot Down at Sea.

LONDON, July 4.—(AP)—British military informants tonight estimated that Germany's casualties since May 10—the date of the westward Nazi drive against the Low Countries and France—had been about 400,000, exclusive of prisoners subsequently released.

These informants, recalling that Germany had acknowledged 156,492 dead, wounded or missing between May 10 and June 25, declared:

"The general conclusion is that German official figures are not worth very much."

Meanwhile, 20 or more German bombing planes smashed at Britain's big new naval base, Portland, in broad daylight and destroyed a naval auxiliary vessel, a tug and a lighter, then swept back overnight to renew the pounding of England from the air.

There was an undetermined number of casualties in the navy yard raid. Two of the attackers may have been shot down at sea.

Daring Assault.

The Portland assault was the most daring of a number of sorties which have become daily diet for the British in the preliminaries of the battle of Britain.

The score or more of bombers which assailed Portland harbor in waves of three were retaliating perhaps for raids by the British yesterday and last night on German communications, oil plants, transport, depots and airports in Germany, the Netherlands, Belgium and northwestern France.

Hundreds of residents of Portland ignored alarms to watch the German assault on the island naval base which Great Britain built to guard against an enemy thrust into the English Channel from the west.

They saw British spitfire fighters engage German bombers over the sea. The Germans scored a direct hit on the auxiliary vessel.

"I saw several running battles in the air," said one witness, "and one of the attackers disappeared out to sea, losing height rapidly with smoke pouring from the tail.

A lighterman on his small loading ship said, "I saw a plane coming and I shouted to my mates, 'There's a Jerry!' I said my prayers. They dropped one bomb and missed, but we were drenched with spray.

The overnight raids started when darkness closed out the late twilight. Antiaircraft guns blazed at the raiders heard over the northeast coast at an altitude of 2,000 feet. Heavy explosive bombs were dropped. There was no immediate report of the extent of damage.

Pittman, Solons Hail Seizure of French Ships

See More Safety for Western Hemisphere as Result.

WASHINGTON, July 4.—(UP) Senator Key Pittman, Democrat, Nevada, chairman of the senate foreign relations committee, tonight applauded British seizure of portions of the French fleet, and described the move as restoring confidence in Britain's ability to defend itself.

The seizure was hailed by Senator William H. King, Democrat, Utah, as a further protection for the western hemisphere against the totalitarian powers. Anything that "strengthens Britain's hand strengthens ours," he said.

Many other congressional leaders and high officials expressed similar views in private conversations.

Pittman said he was "confident that every member of the United States senate applauds (Prime Minister Winston) Churchill's course and his wisdom and courage in preventing the use of the French navy by (Adolf) Hitler."

King charged that one of the aims of the totalitarian powers "is to gain economic and political control in Latin America and the United States."

"As long as Britain continues to resist and her fleet is intact," he said, "this aim cannot be achieved."

Some authorities suggested privately that Britain's seizure of the French naval forces might have an important bearing on disposition of the United States fleet, now engaged in maneuvers off Hawaii.

Had important segments of the French navy fallen into Germany's hands, they felt, it might have been deemed advisable to recall the fleet to the Atlantic.

Canada Offers Officers For French Warships

LONDON, July 4.—(AP)—Canada has offered to supply any additional personnel required to officer units of the French fleet now in British hands, the colonial office said tonight.

Sonja Henie Wed To Dan Topping

CHICAGO, July 4.—(AP)—Sonja Henie, blond star of the screen and skating rink, was married today to Dan Topping, wealthy New York sportsman.

The ceremony was performed in the Lake Shore drive apartment of Arthur H. Wirtz, an official of the Chicago stadium, by the Rev. Dr. Joshua Oden, pastor of the Irving Park Lutheran church, in the presence of a few friends of the couple and relatives of Miss Henie.

While their names had been linked romantically for more than six months, they became engaged in New York just a week ago and came to Chicago last night.

TRAINING CORPS UNIT.

BRUNSWICK, Ga., July 4.—(AP) The Glynn county board of education wants a junior reserve officers' training corps unit located in the county. They voted at a recent meeting to file an application for establishment of a corps and also voted to co-operate with the Brunswick board of trade in sponsoring another ground course in flying. The Civil Aeronautics Authority recently sponsored a course here.

HOTEL WINDLE
(AIR-COOLED)
Special party rates and low summer rates now in effect. Innerspring mattresses and slat doors. Centrally located to the shopping districts and just across the street from the city theaters. 17 E. Forsyth St., JACKSONVILLE, FLA.

Frances Brewer Rests in Hospital

Frances Brewer, 16-year-old schoolgirl who was found Wednesday, unconscious after a two-day disappearance, in a woodland off Ridgecrest road, was reported in a satisfactory condition at Grady hospital yesterday.

Seriously ill for several months, she left her home at 1310 Iverson street late Monday, apparently the victim of temporary amnesia. She was discovered by residents of the Ridgecrest section, who heard her moaning as she lay exhausted in the underbrush.

Apparently recovering from the attack, she was rushed to the city hospital by her parents, Mr. and Mrs. W. A. Brewer, who said the girl had told them she could not remember anything that had happened since eating dinner before her disappearance.

Certified Truthful Advertising — Lets get it at Liggetts — THE REXALL DRUG STORES

FORSYTH AT LUCKIE ST.

FLASH! PRICE BULLETIN FRI., SAT.
We Reserve the Right to Limit Quantities!

LIGGETT'S PRICE POLICY SAYS:
Any Advertised Price in Atlanta Is Your Price at Liggett's.
We Will Not Knowingly Be Undersold.
This Insures to Liggett Customers, At All Times, the Lowest Retail Prices.

FREE Crookes' Lens Sun Glasses with purchase of Eyelo Eye Wash 50c
COLGATE DENTAL CREAM 20c size 2 for 29c
TEK TOOTH BRUSH formerly 39c now 23c

10c WOODBURYS SOAP 4 FOR 18c
50c PHILLIPS MILK OF MAGNESIA 23c

FREE 3 Prs. WHITE SHOE LACES with purchase of Elkay's Shoe White 19c
EPSOM SALT 5-Pound Box Regularly 23c 14c
MIDOL TABLETS 40c size Pkg. of 12 32c
BATHROOM TISSUE 5 rolls 19c
10c LUX SOAP 3 FOR 14c
100 5 gr. ASPIRIN . . . 7c
1.00 IRONIZED Yeast Tablets 49c
OUTING JUG Regularly 98c Gallon Size 89c
5 YDS. of GAUZE Regularly 29c a roll 19c
GREEN SOAP (Tincture) 16-oz. Regularly 39c 29c
50c LYONS Tooth Powder 24c
Palmolive Shaving Cream 2 for 33c
ALKA SELTZER 60c size 25 Tablets 49c

An ALARM CLOCK that runs a whole week on one winding!
• Ivory & Gilt
• Black & Gilt
1.69
Cuts clock winding down from 365 to 52 times a year! Good looking pedestal style with top-knot alarm shut-off. Guaranteed Ingraham movement.

Eastman's Newest Camera
5.25 BROWNIE REFLEX at 15% off! 4.47

finder shows FULL SIZE image
Takes 12 Pictures 1⅝" x 1⅝" on Kodak starred 127 Film

The New GEM CLOG-PROOF RAZOR
• Giant 50c tube BARBASOL brushless SHAVE CREAM
• 5 GEM BLADES
all for 59¢
$1.00 Value!

Lets get it at Liggetts — THE REXALL DRUG STORES

500 Witness Celebration at North Fulton

Dr. Brittain Talks on Americanism; 'Fat' Men Run Race.

By CHARLES GILMORE.

More than 500 persons sat around the arena of North Fulton park's new equestrian ring yesterday afternoon and celebrated Independence Day by watching an assortment of races run by everybody from fat men to skinny little girls and by laughing at 30 mud-smeared boys try to climb a greased pole.

The holiday which was being observed was mentioned twice during the program, once at the beginning, when Dr. M. L. Brittain, president of Georgia Tech, talked on Americanism, and once at the end, when the crowd stood to pledge allegiance to the flag.

"Fat" Man Race.

The highlight of the competition came when 24 "fat" men lined up at one end of the ring for a 100-yard dash. A false start sent half of them scurrying down the field, led by Rube Garland, a candidate for county solicitor.

Sent back for an official run, they came trundling down the field like a division of mechanized troops storming a salient. It was won by a dark horse, weighing 162 pounds, who is a swimming instructor at a local camp.

The essence of democracy was displayed by the efforts of 30 boys to climb a 40-foot pole, greased until it shined. They finally elected five of their number to build a human pyramid and thereby reach the top and a five-dollar bill.

Hold Potato Race.

Thirty girls, from 10 to 15 years of age, carried small potatoes on spoons for a distance of 200 yards. The race was won by Wanda Hathaway, of 2269 Cascade road.

An exhibition golf event, which was to serve as a dedication for the new North Fulton course, was postponed until 2:30 o'clock Sunday afternoon, when Charley Yates, Harold Sargent, Gene Dahlbender, and Herb Norton will go the rounds.

A horse show, sponsored by the Boots and Saddle Club, preceded the races. A team demonstrated five different gaits and two boys made frantic efforts to post while riding bareback.

Service Is Started By Stratoclipper

MIAMI, Fla., July 4.—(AP)—The world's first sub-stratosphere passenger service was inaugurated today when Pan American Airways sent its four-motored stratoclipper, Rainbow, to Barranquilla, Colombia.

The Rainbow, one of three Pan American planes to be used in the Latin-American service, made the trip in six hours, 27 minutes with 13 passengers and a cargo of mail and express. Another plane took the passengers, of four nationalities, on to the Canal Zone before dark.

The 20-ton plane decreased the previous flying time of two days.

HASTE MAKES WASTE—These little ladies wasted a lot of potatoes in a race held yesterday at North Fulton Park. First to carry a potato-in-a-spoon across the finish line was Wanda Hathaway, of 2269 Cascade road, who is not seen in this picture because of her efficiency.

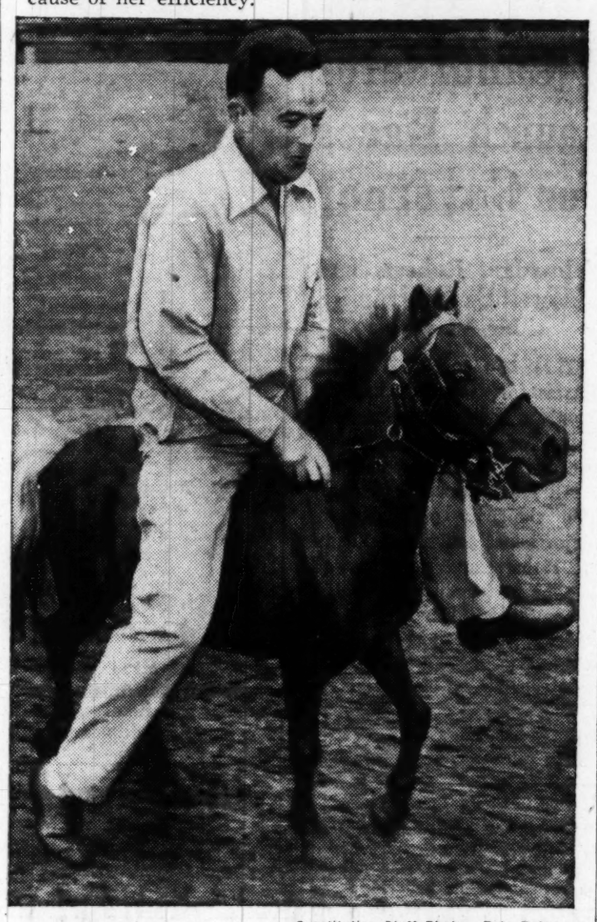

Constitution Staff Photos—Pete Roton.

TID-BIT NAG—Fritz Orr, of 3245 Nancy's Creek road, is really not as tall as he looks. The horse he rode yesterday at North Fulton Park's celebration is just a mite undersized.

Life of Nation Is At Stake, Nix Declares

Demands State Administration That Will Give U. S. United Support.

Special to THE CONSTITUTION.

GRAYSON, Ga., July 4.—Abit Nix declared at a Gwinnett county-wide political rally here today that "the life of our nation is at stake," and demanded a state administration for the next two years that will give our federal government the support of a united Georgia.

"All Eugene Talmadge has to offer is confusion and chaos if he is re-elected Governor," he said.

Appeal for Unity.

Nix appealed for "unity among our people and a state administration for the next two years that will work in harmony with the federal government in building up a national defense sufficient to protect our country's existence and keep us out of war."

Replying to the opening speech of Talmadge at Albany today, Nix declared: "In 1932, when I was candidate for Governor, I told the people that the election of Talmadge would bring confusion and chaos in our state government. In his four years as Governor, he proved that not only had he no idea of what government should do for the people, but he also showed that he had rather create strife than harmony. Instead of conducting government he carried on a four-year ruckus.

Begged Another Chance.

"After his first two years, the people were about to turn him out because of his refusal to cooperate with President Roosevelt and the national Democratic administration. But Talmadge pleaded with them for another chance, claiming that 'in Georgia, it is Talmadge and Roosevelt.' The people believed him, but no sooner was he safe in the Governor's chair for another term than he began to plot with the Republicans and Huey Long to overthrow Roosevelt.

"Today he showed he is the same Talmadge, maybe a little bit shopworn, but, as usual, promising more strife and turmoil if he is re-elected; strife and turmoil that will prevent our state from uniting behind the federal administration in a program of preparedness.

"The leopard can't change its spots. Eugene Talmadge can't change his nature. He is the same Talmadge who spent four years in office blocking social legislation, fighting the Roosevelt administration, reducing the taxes of the rich and tearing Georgia asunder. He would do it again."

Woman Works 20 Years On Religious Book

Mrs. W. Frank Wells, Hapeville, Writes on Life of Jesus.

"Jesus and Broken Personalities," a 34-chapter book revealing the life of Jesus as portrayed in the Book of John, has been written by Mrs. W. Frank Wells, of Hapeville, after 20 years of work. It will be available in Atlanta book stores within a week.

Designed to tell in interesting and dramatic form the life of Christ as set forth by John, the book is set against a historical background far more complete than can be had in the limited verses of John's gospel.

An active member of the Hapeville Methodist church, Mrs. Wells has taught in Methodist groups for a numbers of years. She is a graduate of G. S. C. W. and has been interested in the Bible and the Roman world of early Christianity for nearly a quarter of a century.

SPECIAL!
MEN'S AND LADIES'
HALF SOLE —— 39c
LADIES' TOP-LIFT —— 10c
(Leather or Rubber)
MEN'S RUBBER HEELS —— 25c
RIGHT-AWAY SHOE SHOP
76 Alabama St. (Near Pryor)

Big Business Interests May Hurt Willkie

Recognition as Wall Street Spokesman Regarded as Harmful.

By GLADSTONE WILLIAMS.
Staff Correspondent.

WASHINGTON, July 4.—Now that the tumult of the Philadelphia convention and the barrage of newspaper editorials and political speculation which naturally follows has begun to recede, calmer minds in Washington are getting together to look Mr. Willkie squarely in the eye, so to speak, and to ask: "Just what do you have to offer?"

On the credit side of the ledger, these minds admit, Willkie offers:

The glamor of a "dark-horse" candidate and his natural appeal to a sports-loving nation.

The good political background of being of small-town origin and a college law degree obtained largely through his own efforts, which included some farming experience.

Top Utility Post.

The attainment of top position in one of the nation's greatest public utilities.

No embarrasing previous record in politics.

A pleasing and dynamic personality.

Observers are carefully scanning these "credits" and are attempting to prophesy what they will mean to the voters next November.

Of one thing there is apparent unanimity of opinion—by the time the voters go to the polls the dark-horse glamor now possessed by Willkie will be all but forgotten. Not even the almost incredibly vast and favorable publicity received by Willkie before, during and after the convention, it is believed, can be expected to survive months of campaigning during which he will be looked upon as the Republican candidate for President, and not a "Cinderella man."

Big Business Spokesman.

In the same manner will the poor-boy-to-corporation-president theme now so prevalent be smashed. The intensity of a presidential campaign will leave Willkie standing out in the minds of the average voters, observers declare, as the spokesman of big business epitomized by Wall Street and, these observers point out, no amount of glamour can withstand the fact that the aims of Wall Street and those of the vast majority of the nation's people, in the small towns and on the farms, especially, are not the same.

On the assumption that President Roosevelt is the Democratic candidate, and there is nothing tangible at the moment upon which to base any belief that this assumption is not as logical now as it was before the naming of Willkie, the voters will be afforded an opportunity to decide between two distinct schools of thought.

LOWER PRICED AWNINGS MADE TO ORDER Phone CA. 3101
ATLANTA TENT & AWNING CO. EAST POINT, GA.

Kamper's
Keep Cool! Drink Kamper's Garden Tea, 89c lb.
556 Peachtree St. HEmlock 5000
2959 Peachtree Road CHerokee 1141
Emory University Store, DEarborn 4491
3457 Peachtree Road CHerokee 9411

Large Lemons, 20c doz.
Large Persian Limes, 20c doz.
California Juice Oranges, 3 doz. 50c
Large Cal. Grapefruit, 10c

Red-Ripe Watermelons 35c to 50c
Cantaloupes, 5c-10c
Fresh Pineapple, 10c

Fresh, Firm, Ripe Tomatoes, 5c lb.
Cabbage, 2 lbs. 5c
New Red Potatoes 4 lbs. 10c
Butter Beans or Snap Beans, 2 lbs. 15c--4 lbs 25c

Large Avocados, 10c ea.

Large Pkg. Oxydol and 2 Large P&G Soap (34c Value) 26c
Large Boxes Matches Pkg. of 6 Boxes, 12½c
2 pkgs. (12 boxes) 25c

Fresh Atlanta Dressed Fryers (All Sizes) 33c lb.
Fresh-Dressed Hens, (4 to 5 lbs.) 25c lb.

Armour's Skinless Wieners, 23c lb.
Veal Loin Steaks These are grand for cooking outdoors! .... 29c lb.
Veal Cutlets, 39c lb.
Wilson's Tendermild Hams (whole or half) 23c lb.
Wilson's Tendermild Ham (center cuts) 49c lb. (end cuts) 29c lb.
Picnic Hams (3 to 5-lb. sizes) 19c lb.
Ready-to-Serve Boiled Ham (in lb. lots) 49c lb.
Kamper's Homemade Fresh Potato Salad, 10c lb.
Puritan Boston Baked Beans (13-oz. jars) 2 for 25c
Armour's Star Lunch Tongue, 2 tins 25c
25c Spam, Prem, Treet Redi-Meat, Mor, Rose or Tang, 4 for 89c
Kamper's Homemade Milk Bread Large Loaves 20c
White, Whole Wheat or Raisin—real home-made kind! Delicious! Fresh!
Buy the Best Things to Eat at Kamper's

Starting Today!

*Extra Value
SALE
FLORSHEIM SHOES
*Today's High Quality at Last Winter's Low Price!
MOST STYLES $7.95 and $8.95
In the face of rising costs, Florsheim Shoes today at regular prices are bargains you can't afford to miss... at last winter's sale prices they're the greatest value in our 48 year history! Now is the time to stock up... because Florsheim prices may never be so low again!
EVERY STYLE AND EVERY SIZE INCLUDED
Florsheim SHOE SHOP
41 PEACHTREE
AIR COOLED

ABOUT 65 MILLION MEN

Comprised the total mobilized forces of all the participants in the first World War. Comparisons with the number engaged in the present European conflict, the countries included, the air forces, the naval battles, come unbidden to everyone's mind. Your Washington Service Bureau has ready a group of one booklet and two bulletins that contain interesting facts about the FIRST WORLD WAR. They are:

World War (booklet)—condensed history of events, battles, casualties, costs, heroes, etc.

American Airmen in World War (bulletin)—biography of outstanding heroes.

U. S. Navy in World War (bulletin)—ships engaged, battles, etc.

Fill out the coupon below, enclose 15 cents in stamps or coin and send to Constitution's Washington Bureau, 1013 Thirteenth Street, Washington, D. C. The coupon below is for your convenience.

CLIP COUPON HERE

F. M. Kerby, Dept. FWWP-1,
Constitution Service Bureau,
1013 Thirteenth St., Washington, D. C.

Enclosed find fifteen cents; send the "First World War Packet" to:

NAME .....

STREET and NUMBER .....

CITY ..... STATE .....

I read The Atlanta Constitution.

Vacant rooms won't fill empty pocketbooks, but an economical want ad in The Constitution will. Why not try it today? Phone WA-lnut 6565 and ask for an ad-taker.

AWNINGS
WA. 2895 STANDARD AWNING & SHADE CO. 323 EDGEWOOD AVE.

Legionnaire Kelly Urges Aggressive U. S. Defense

CHICAGO, July 4.—(AP)—"The will to peace is not the road to peace," American Legion National Commander Raymond J. Kelly said today in a Legion broadcast.

If the United States is to "survive the turbulence of the present," Kelly continued, it must have a policy of "aggressive national defense, not appeasement and abasement," and must be "powerful enough to ward off any foe."

High's TODAY!
GREAT SAVINGS IN EVERY DEPARTMENT ON ALL FLOORS . . .
High's After THE 4TH Clearance
Smashing JULY Clearances
Smashing reductions on midsummer and vacation wearables! Value fireworks in home needs! Sky-rocket savings . . . at HIGH'S!

French Fleet Broken, Taken Says Britain

Continued From First Page.

sessions will be attacked at once.)

This, in substance, is what Churchill reported:

In a 10-minute action Wednesday off Oran and Mers El-Kebir, Algeria, British guns sank a French battleship of the Bretagne class; damaged and grounded a battlecruiser of the Strasbourg class; sank or set on fire two destroyers and France's only seaplane carrier, the 10,000-ton Commandant Teste; torpedoed an escaping battlecruiser, probably the Dunkerque.

The Strasbourg and Dunkerque are listed by most authorities as battleships, although Churchill called them battlecruisers.

Many in Port.

Before this happened, Churchill disclosed for the first time, a great flotilla of French warships entered the English ports of Sheerness, Plymouth and Portsmouth. These, now out of any possible hostile action for the duration of the war, included:

Two battleships; two light cruisers; a number of submarines including the 2,880-ton Surcouf, the world's largest; eight destroyers and 200 mine-sweeping anti-submarine craft.

At Alexandria, Egypt, the British seized control of a French battleship, four French cruisers and several smaller ships—vessels that only a few hours before had joined their former British comrades in arms in fighting off an Italian air raid.

Thus, it appeared from this extraordinary recapitulation of a campaign into which the British navy went with determination yet "anguish" that only one active capital ship was left to the French government.

Presumably this was the Dunkerque, which with some smaller ships fled the Oran engagement for Toulon. That mighty vessel, Churchill said, would be out of action for months, crippled by a British torpedo.

That engagement, as Churchill heavily described it in the house, was carried out without the slightest interference from Italian war vessels.

"The Italian fleet," he said drily, "for whose reception we had also made preparations and which is considerably stronger numerically than the fleet we used at Oran, kept prudently out of the way," adding:

"We shall take the necessary steps to maintain command of the Mediterranean."

(From Geneva there had been reports that the Italian fleet was speeding to the aid of the French.)

Final Break Seen.

A final rupture of diplomatic relations with the Petain government was predicted by informed men.

Churchill began his report by saying that what he had to say was said with "sincere sorrow," and near its completion he made clear that the resolute action against the French fleet should convince the world that "there is no thought here of peace."

"Any idea of that," he said, "should be completely swept out of the way by the very drastic and grievous action we have felt ourselves compelled to take."

Little Bloodshed.

The seizure of the French vessels in the British harbors, Churchill reported, was accomplished by boarding parties after notice had been given when possible to the vessels' captains.

There was no bloodshed, he said, save on the submarine Surcouf, where there was a "scuffle" in which a British seaman was killed, two British officers and a seaman wounded and one French officer killed and another wounded. Many French seamen, he declared, "expressed an ardent desire to continue the war."

He made it plain that there might yet be fighting in Alexandria if the commanding officer of French vessels there should decide to try to fight his way out.

He said, too, as to the new French fighting ships still at large: " . . . It is our inflexible resolve to do everything possible in order to prevent them from falling into German hands."

The Prime Minister repeated that the Petain government had ordered the fleet surrender in violation of assurances that this would never be done.

Standing tensely before a now cheering, now silent, house, he told of the cabinet's unanimous decision, taken in melancholy determination, that the French must give up or go down with their ships.

Agonizing Suspense.

British guns were loosed at Oran, he said, only after agonizing hours of suspense and the final rejection by the French Admiral Gensoul of these British alternatives:

"(a) Sail with us and continue to fight for victory against the Germans and Italians.

"(b) Sail with reduced crews under our control to a British port. The reduced crews will be repatriated at the earliest possible moment.

"If either of these courses is adopted by you we will restore your ships to France at the conclusion of the war or pay full compensation if they are damaged meanwhile.

"Alternatively, if you feel bound to stipulate that your ships are not to be used against the Germans or Italians unless they break the armistice conditions then sail with them with reduced crews to some French port in the West Indies—Martinique for instance—where they can be demilitarized or be perhaps entrusted to the United States and remain safe until the end of the war, the crews being repatriated to France.

"If you refuse these fair offers, I (the British commander) must with profound regret require you to sink your ships within six hours. Failing the above I have the orders of the government to use whatever force may be necessary to prevent your ships from falling into German or Italian hands.

Guns Speak.

This document was ceremoniously presented, ceremoniously declined—and then the guns spoke.

For all this, Churchill announced his willingness—and that of his government—to be responsible, now and in history.

"I leave the judgment of our actions with confidence to parliament; I leave it to the nation; I leave it to the United States of America; I leave it to history . . ." he said.

"I fear," he said at one point, "that the loss of life among the French and in the harbor (in the Oran fight) must have been very heavy, as we were compelled to use a very severe measure of force and immense explosions were heard.

"None of the British ships taking part in the action was affected in gun power or mobility by the heavy gun power directed on it."

Shaken, his eyes still wet, and the cheers thundering in the house, Churchill finished his speech with a warning that hard days were ahead.

"We must, of course, expect to be attacked or even invaded," he said, "if that proves possible—it has not proved so yet—in our own island home before very long."

" . . . I call upon all subjects of His Majesty and upon our Allies and our well-wishers—and there are not a few—all over the world, on both sides of the Atlantic, to give us their utmost aid."

Hitler Enraged.

Hitler was enraged by the British fleet's destruction of the French fleet and has given the French his permission to scuttle their warships remaining at large or do as they please to avoid British seizure.

DNB, official German news agency, said the Petain government of France had informed the German armistice commission of its intention to sink French warships if they are attacked and unable to escape their former Allies.

Other developments as reported by German sources, included:

1. The "blowing up" of the French battleship Bretagne, 22,189 tons; the firing of the French battleships Dunkerque (or Strasbourg), 26,500 tons, and Provence, 22,189 tons, and the French destroyer Mogador, 2,884 tons, and the escape of the French battleship Strasbourg (or Dunkerque), 26,500 tons, five flotilla leaders and a number of torpedo boats and submarines—all in the British-French battle.

2. A torpedo hit by a German submarine on the 23,000-ton British aircraft carrier Illustrious, newest carrier of the British fleet.

3. Two heavy bombs hit on a "large vessel" in British convoy.

4. The bombing yesterday of British channel and North sea quays, coastal fortifications, barracks and arms and plane factories.

German commentators raged at the British because of the attack off Oran. A major premise of German indignation was that Germany, by the armistice agreement, had pledged that surrendered units of the French fleet would be interned and not used against the British.

Some commentators called the Oran attack "incredible action" and that official inspired commentary, Dienst aus Deutschland, suggested that Prime Minister Churchill might be "hanged" by the British.

DNB said the British attack found the French unprepared. The French warships were without steam and thus had no power to operate their heavy gun turrets.

Asked whether France must now be regarded as at war with Britain, an authorized German spokesman said sarcastically:

"Certainly it is not a state of friendship between the two."

Georgia Marks Fourth Amid Rain and Mud

Continued From First Page.

of republican France, were not much cheered by the news that only three July 4th babies were born in Grady's maternity wards, and two at Georgia Baptist hospital.

A son was born to Mr. and Mrs. H. L. Seals, of 1050 Currier street, and a daughter each to Mr. and Mrs. William E. Timbs, of 553 Plum street, and Mr. and Mrs. J. S. Ivey, of Eubanks avenue, Egan Park, at Grady.

At Georgia Baptist, daughters were born to Mr. and Mrs. J. C. Pitts, of 741 Ponce de Leon court, and Mr. and Mrs. E. C. Foster, of 168 Campbell street.

July 4 was celebrated at the Confederate Soldiers' Home with a talk by Major Lon Sullivan, commissioner of public safety, and a dinner climaxed by a cake embossed with the names of all the veterans present.

Fireworks popped and sizzled damply outside city limits, but at a late hour last night, no accidents had been reported.

Word of holiday and pre-holiday accidents, in addition to the Davis death, continued to come in.

Two Kansas City (Kan.) men, Lee Sharp and Albert Kelner, were being treated yesterday in a Savannah hospital for injuries received Wednesday five miles south of Riceboro. The accident occurred when a left rear tire blew out, causing the car to turn over and head back south in a roadside ditch. Sharp, who was driving, received internal injuries, and Kelner received a head laceration.

Harris county Sheriff M. D. Hadley reported the strangest accident of the week, the death of Arthur Farris, 19, who was killed by a train while sleep-walking near Hamilton Tuesday night.

The sheriff quoted G. T. Turner as stating he was sleeping in a shed with Farris and woke to find him missing. He later found his body near the railroad tracks. Turner said he had known the dead man about a year and knew he was a somnambulist.

NLRB Reports Handling Total of 28,132 Cases

WASHINGTON, July 4.—(AP)—The National Labor Relations Board announced today, on its fifth anniversary, that it had handled a total of 28,132 cases, involving 6,140,000 workers, since it was established. Of these, 25,030 cases have been closed, it said.

"Ninety-two percent of the closed cases were disposed of through agreement of employer and employe representatives, dismissal by the board, or withdrawal by the complaining union or individual," the announcement said.

There are about 1,800 daily newspapers in Japan.

DR. E. G. GRIFFIN
Dr. I. G. Lockett
DENTISTS
Hours: 8 to 6. Sunday 9 to 1
113½ Alabama St. WA. 1612

PEOPLES FURNITURE CO.
45c SALE

Sofa • Chair • Smoker • Magazine Rack • 2 End Tables • 2 Table Lamps
45c Cash, $1.00 Week
8-PIECE LIVING ROOM GROUP
The handsome 2-PIECE SUITE is upholstered in Acetate Velour . . . but just see what else we include: 2 Walnut-finished END TABLES, 2 beautiful TABLE LAMPS, a METAL SMOKER and a MAGAZINE RACK!
$59.95
No Interest! No Carrying Charges!

As Low As $1.00 Week
20-PC. RANGE GROUP
Consists of a 4-burner "American Beauty" OIL RANGE with built-in oven and a 19-PIECE SET OF ALUMINUM COOKING UTENSILS!
Reg. Price $49.95
Old Stove 5.00
You Pay
$45.95

3-PIECE PORCH OUTFIT
This big-value group includes an OAK GLIDER and 2 OAK ROCKERS with slat backs and cane seats . . . all in natural finish! Complete for .....
45c Cash—50c Week
$11.95
45c Delivers Any Item In This Ad
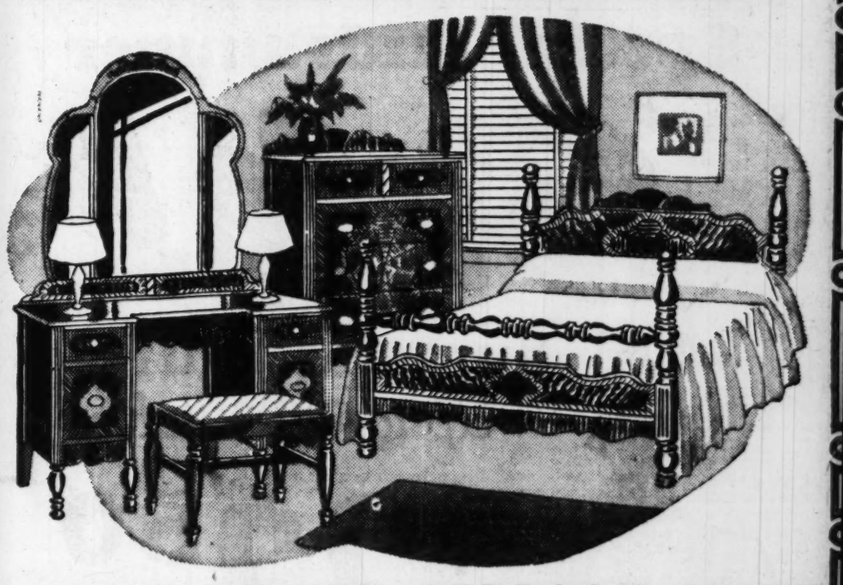
4-PIECE POSTER BEDROOM SUITE
Graceful, conventional design that is always in good taste! Rich Walnut finish with handsome decorations! A low price that is out of all proportion to the beauty and quality of the Suite! The POSTER BED, TRIPLE MIRROR VANITY, upholstered VANITY BENCH and CHEST OF DRAWERS are included.
$49.95
As Low As 45c Cash—$1.00 Week
BARGAIN DEPARTMENT SPECIALS
4-PC. BEDROOM SUITE $29.95
45c Cash—$1.00 Week
METAL BED, SPRING, MATTRESS ... $14.95
45c Cash—$1.00 Week
OCCASIONAL CHAIR $2.95
45c Cash—50c Week
CHIFFOROBE (Mirror Door) $14.95
45c Cash—50c Week
PEOPLES FURNITURE COMPANY
89 BROAD ST. + 78 FORSYTH ST.
A RHODES STORE

Directors:
LEE ASHCRAFT, THOS. H. DANIEL, JAMES L. DICKEY, SAMUEL C. DOBBS, JAMES S. FLOYD, OLIVER M. HEALEY, ROBERT T. JONES, JR., ARTHUR LUCAS, ROBERT F. MADDOX, JAMES C. MALONE, CARLOS H. MASON, JOHN K. OTTLEY, FRANK C. OWENS, JAMES D. ROBINSON, JOHN E. SANFORD, ALBERT E. THORNTON, W. J. VEREEN, JAMES E. WARREN, R. CLYDE WILLIAMS

FIRST NATIONAL BANK
ATLANTA
Statement June 29, 1940
COMPTROLLER'S CALL

RESOURCES

Cash and Due From Banks		$ 52,010,477.21
United States Securities		34,474,690.83
Bonds of U. S. Government Agencies		3,343,176.97
State and Municipal Obligations		6,996,772.30
Other Marketable Bonds		747,946.01
Corporate Stocks		132,703.00
Stock in Federal Reserve Bank		258,750.00
Loans and Discounts		38,672,609.84
Overdrafts		13,312.67
Banking Houses		2,969,688.88
Furniture and Fixtures		None
Other Real Estate		26,847.58
Customers' Liability on Letters of Credit		310,414.24
Accrued Income		220,111.95
Prepaid Expenses		18,965.65
Other Assets		267,209.71
TOTAL		$140,463,676.84

LIABILITIES

Capital	$5,400,000.00	
Surplus	3,225,000.00	
Undivided Profits	1,663,809.94	$ 10,288,809.94
Reserves		1,669,408.08
Dividends Declared and Unpaid		405,000.00
Income Collected Not Earned		378,999.18
Accrued Interest and Taxes		84,837.12
Other Liabilities		38,175.41
Letters of Credit		310,414.24
DEPOSITS		127,288,032.87
TOTAL		$140,463,676.84

AT FIVE POINTS — PEACHTREE AT NORTH AVE.
LEE AND GORDON STS. — E. COURT SQUARE—DECATUR
Member Federal Deposit Insurance Corporation

JOHN K. OTTLEY, Chairman of the Board
JAMES D. ROBINSON, President
R. CLYDE WILLIAMS, Executive Vice-President
Vice-Presidents: J. SHERRARD KENNEDY, JAMES F. ALEXANDER, WM. C. ADAMSON, HERMAN JONES, JR., J. W. SPEAS, SAMUEL J. FULLER, FREEMAN STRICKLAND, FRANK T. DAVIS, J. ARCH AVARY, JR.
Assistant Vice-Presidents: H. G. WALKER, RALPH A. HUIE, CLAUD H. BLOUNT, ALBERT G. MATHEWS, C. W. CURRY
Assistant Cashiers: LEO STILLMAN, O. C. BRADFORD, PAUL BOWLES, C. TALMADGE HARDMAN
FRANK M. BERRY, Cashier
FAY E. MEWBORN, Auditor
TRUST DEPARTMENT
WILLIAM T. PERKERSON, Vice-Pres. and Trust Officer
CHARLES A. ROSE, Asst. Trust Officer
HAROLD T. PATTERSON, Asst. Trust Officer

LADIES' SHOES
• Lovely Ties • Whites • Red & White • Toeless Sandals • Combinations • Blue & White

88¢
Hurry! Hurry! For Your Size
For The Kiddies
Sandals and Wedges in White and Lovely Combinations. Also Candy Stripes. Real Buys—Hurry!
$1.00 PAIR
SAUL'S
85 WHITEHALL THRU TO BROAD

Text of Dr. Truett's Sermon

The text of Dr. George W. Truett's sermon, "Blessed Is the Nation Whose God Is the Lord," delivered yesterday in the gymnasium at Covington, Ga., is herein presented in full:

My dear Mr. Chairman, and all of you, my honored friends and fellow workers, you will forget all the overflowingly extravagant things said by the good friend, Dr. Newton, who presented me to you, because there is very little that he said about me that is so, and you will let me cast myself upon your fullest sympathy.

Long ago when God's people had won a great victory for His glory and for humanity, the people came together to sing this grateful song, "This is the day the Lord hath made, we will rejoice and be glad in it." Surely some such emotion is in all our hearts on this significant anniversary of our nation's birth. There are two days in the life of the American people vastly revealing—our national Thanksgiving Day and our national Independence Day. As long as our American people will worthily commemorate these two days just named, our nation will live. Just 164 years ago today our nation was born.

If ever a country seemed to be clearly marked out as a providential creation, ours is that country. God has seemed to be our pillow of cloud by day and our pillow of fire by night. Well did Emerson say, "Our American democracy seems to be the last effort of Divine Providence." And well did the immortal Gladstone say, "The United States of America is a nation which is missionary to all the countries of the world."

On a day like this, it behooves us to look backward, and an occasional backward look will give us renewed patience and joy and faith. The Hebrews, that forceful and mighty people, had a way of looking backward now and then, "Look unto the rock whence ye are hewn, and to the hole of the pit whence ye are digged. Look unto Abraham, your father, and unto Sarah, that bare you: for I called him alone, and blessed him, and increased him."

PIONEER AN INSPIRING FIGURE SINCE ABRAHAM

From the day that Abraham went out from Ur of the Chaldees to build up a land God had marked out for him, from that day to this, the pioneer has ever been a challenging and inspiring character.

One of our great American poets pictures America before there were the first footprints upon her soil by civilized people, and the cry, "Give me men to match my mountains." The God of the nations answered that prayer, and we have been given this great land between the oceans and from the lakes to the gulf. The poet has said in his extravagance of language that America is a grand land, grand in her rocks and rills, her woods and templed hills, grand in her wealth, and grand in her liberty.

It behooves those of us who have come to this service to look backward for a period, to think of those who made possible for us this land of the free. And we think of those early settlers and builders in this noble community, made historic by faithful women and heroic men. Many of them passed on to that other Land. One wonders if they do not see us now. And we will go on, with renewed devotion in the cause of humanity and for the glory of God. Some still linger with us here. One thinks of Bishop Candler and others who have stood with him. Each memory inspires us on to higher and worthier service.

What is the desirable element in building a nation—a worthy nation? The answer comes quickly in a thousand places from God's Word. "Blessed is the nation whose God is the Lord.' Rugged old Carlyle was right when he said, "Religion is the determining factor in any and every civilization."

There have been different standards for nations and for people. There has been the standard of physical might where Hercules is fairly worshipped, where the doctrine of might makes right, where force is the thing upon which people rely to carry their point and build their governmental order. In the Middle Ages people thought of greatness in terms of going forth with the sword and the biggest man and the greatest was the man who destroyed the most people. Alas, there is a revival of that thought abroad in the world today. The doctrine of force is a doctrine that must pass. With the desire for lands and gold and increased positions and power, that conception of life must pass from the face of the earth. It has been foretold by the prophet of the day toward which we are all to look—of that day when "they shall beat their swords into plowshares, and their spears into pruninghooks; nation shall not lift up sword against nation, neither shall they learn war anymore." "Blessed is that nation whose God is the Lord."

FINANCIAL STANDARD FOR GREATNESS NOT WORTHY

Then another standard is the financial standard. I would not say that men ought not to strive to amass property, but it should be by the right means always and then to employ their gains to the right objective always. But the financial standard for greatness is not an abiding and worthy standard.

The great poet, Edwin Markham, a little while before his death, said:

"We are blind until we see
That in the human plan
Nothing is worth the making if
It does not make the man.

"Why build these cities glorious
If man unbuilded goes?
In vain we build the work, unless
The builder also grows."

The financial standard is not the standard of worthy, abdiing greatness for a people.

A standard far ahead of this just named is the intellectual standard. Knowledge is power, always has been, always will be. The man who knows has the advantage over the people who do not know. Without any army or money, men have had power with their pens. Witness William Shakespeare and John Bunyan. But the intellectual standard is not the highest and the abiding standard of greatness.

On this anniversary we need to call ourselves back to God's standard for worthy and abiding greatness for a people and their country. "Blessed is the nation whose God is the Lord."

Christ gave us the true standard for greatness when He said, "Whoever would be great, let him be servant of all." Here we have Christ's standard of worthy and abiding greatness for the individual and for the nation. It is the greatness of service. Here is the test of life. And it was said of Him, the one ideal which the world has seen, "He went about doing good."

GIVE OUR LIVES FOR THE WORLD

And every one of us, captivated by the same motive, and keeping before us the same objective, ought to give our lives in unselfish ministry for the world. The world wants the right kind of service. A great believer is always a great doer. Witness Moses and Paul. Witness John Wesley, and William Carey. Witness John Knox and Phillips Brooks. Witness Robert E. Lee and witness Bishop Candler, great believers and great doers. When, one day, a man asked Jesus, "Who is my neighbor?" Jesus gave the answer in that parable of the Good Samaritan. Your neighbor is any person who needs you. He may be very near and dear to you or he may be far removed from you in your great city or country, or he may live in another part of the world. But if he needs you, he is your neighbor. And that makes big men, world-minded men, citizens with the horizon pushed back.

As followers of Christ we are to be world-citizens. We must invest our lives. But not as the miser. The story is told of a miser who died recently in one of our American cities. The women of the community had come to him, bringing him food that he might not starve and taking care of him the best they could in his seeming plight of poverty. But when he died they found something over four million dollars in gold and bank notes and government bonds. Of what value to the world is such a life? It is like the fig tree that refused to bear fruit.

Another story is told of a young man, the son of very wealthy parents, who invited his friends to a great dinner, telling them that he was going to give them a great thrill at the end of the dinner. And as they finished eating, he told them the time had come now when they would have the thrill of a lifetime. He led the way to a little bridge over a fast-flowing stream, now swollen by the recent storms, and cast himself into the waters below and was a suicide. Now man may take that side and cast his powers and his God-given talents away.

Our lives are a trusteeship, a stewardship. I owe myself to humanity. I am in the world for a purpose.

URGES DAY OF RENEWED DEDICATION.

Jesus' standard is the standard for abiding and worthwhile greatness. And we ought to make this a day of renewed dedication to the highest and best things in human life. Pericles of old used to take the men of Athens out to the graves of the mighty and recount their deeds of bravery and Pericles would preach to the young men that devotion to the ideals and standards that made their forefathers great.

The motive of Christ ought to be indwelled in our lives. Motive is the oxygen of life.

Well may we say with Kipling:

"The tumult and the shouting dies—
The captains and the kings depart,
Still stands Thine ancient sacrifice,
An humble and a contrite heart.
Lord God of Hosts, be with us yet,
Lest we forget, lest we forget!

Far-called, our naviest melt away—
On dune and headland sinks the fire,
Lo, all our pomp of yesterday
Is one with Nineveh and Tyre!
Judge of the nations, spare us yet,
Lest we forget, lest we forget!"

What makes life is the right motive. Altruism brings great blessing in many ways but it is not sufficiently strong. The highest and truest motive is the will of God. What is the will of God for our lives? The highest duty and privilege of human life is to do the will of God. And we ought to have as our motto, even that which Jesus had: "My meat is to do the will of Him that sent me, and to finish His work."

The wrong standards are to be discarded and the right upheld and maintained without stint or reserve by us all.

All the Herods will go down in their graves, but Christ will ride the white horse and He is going to have the field. Days like these, with their awful and ominous shadows, with their cruelty and disregard for human life, shall end. For God is God and right is right. Paul's great prophecy will come true, "For He must reign, till he hath put all enemies under his feet." He will put war under His feet. He will put poverty, ignorance, greed, jealousy, sickness, aye, He will put sin under His feet.

Even death shall crumble under His feet, and we say with Paul, "Thanks be unto God Who giveth us the victory through our Lord Jesus Christ."

MOST CONGRUOUS TIME TO REDEDICATE

Today, this anniversary day, surely is a most congruous time for us to rededicate our all to Him and for Him Whose we are and Whom we love to serve.

Men ask me, "Doesn't the world condition prove that Christianity has failed?" And I answer, "On the contrary. It proves that everything else has failed." Big businessmen have felt they could push the button which would stop war. Politicians felt that they knew how to stop it, but they have failed. Scientists were sure that they had the answer, but the machines of science have been put to work to carry it on. And above it all, Christ stands with open hands and says, "Try Me."

"Come unto me all ye that labour and are heavy laden, and I will give you rest. Take My yoke upon you and learn of Me; for I am meek and lowly in heart: and ye shall find rest unto your souls. For My yoke is easy, and My burden is light."

It is a day for rededication, recommitment to Him who is Lord over all and blessed forever more.

We are to say with Dan Crawford, brave worker in Africa, "Hats off to the past, coats off to the future."

And in the days ahead may we let Christ have the primacy in our thought and in our loyalty and in our service. And as we rededicate ourselves, we will sing as our fathers sang:

"Faith of our fathers, living still,
In spite of dungeon, fire and sword,
Oh, how our hearts beat high with joy,
Whene'er we hear that glorious word,
Faith of our fathers, holy faith,
We will be true to thee till death.

Faith of our fathers, faith and prayer,
Have kept our country brave and free;
And through the truth that comes from God,
Her children have true liberty!
Faith of our fathers, holy faith,
We will be true to thee till death.

Faith of our fathers, we will love
Both friend and foe in all the strife;
And preach thee, too, as love knows how,
By kindly words and virtuous life.
Faith of our fathers, holy faith,
We will be true to thee till death."

SOME DID NOT HEAR ADDRESS—Here's the way it looked on the road to Old Salem yesterday morning as dozens of cars, bearing folk to hear the Fourth of July address of Dr. George W. Truett, stuck in the hub-deep ditch. Some got out and went on to Old Salem. Some turned back, to learn that the meeting was changed to Covington and heard the speaker after all. Others just stayed stuck. About 1,000 persons heard the Covington address and then spread their lunches beneath shelter of nearby porches.

Constitution Staff Photos—Bill Mason.

ARRIVED, BUT NO SPEECH—Among the valiant few who reached Old Salem over the muddy roads yesterday were G. C. Adams, of Covington, who, while waiting for the crowd that never showed up, amused himself by playing with tiny Kit Thronburg, daughter of Mrs. Captain H. E. Thornburg, of the Salvation Army band. Blocked by the mud they safely traveled, nobody was able to reach them to tell them plans were changed and Dr. George W. Truett was to deliver his Fourth of July address at Covington. About 55 persons waited in vain at Salem. (Story on Page 1.)

CONE'S CONDITION GOOD.

JACKSONVILLE, Fla., July 4.—(UP)—Condition of Governor Fred P. Cone, who underwent a prostatic resection operation here Wednesday, was "good," hospital attaches said tonight.

RICHARDSON JACKSON & CO.
Certified Public Accountants
1422-24 C. & S. Natl. Bk. Bldg.
Tel. WA. 5493 Atlanta, Ga.

Lafayette CAMERA FOR ECONOMICAL PHOTOGRAPHY
265 P'tree

BROOKS' GREAT SALE OF Summer SHOES
BIG SAVINGS for the Family
Special Sale! Regular $1.00 to $1.49
CHILDREN'S SHOES
Smart play sandals or dress shoes for Boys and Girls. Now
69c
Hurry down while they last. Exchanges cheerfully made.
Sizes to big 3 in the group.
Actual $1.29 and $1.49 SUMMER SANDALS
Whites, Blues, Candy Stripes, and all colorful combinations.
$1.00
Sizes 3½ to 9.
Regular $1.98 Women's WEDGES and DRESS SHOES
WHITES Black & Whites Blue & Whites Multi-Wedge
$1.69
Regular $1.98 BOYS' OXFORDS
Whites, Blacks, Tans, Two-tones.
$1.47
Sizes to 6
Genuine Goodyear Welt MEN'S SPORT SHOES
Whites, Tans, Tans & Whites. Wing or Plain Tips. 12 New Styles, including the Smart Moccasins.
$1.98
Sizes 8½ to 11.
BROOKS
82 Whitehall St.—Downstairs W. T. Grant Co.
★ PAY CASH AND SAVE ★

Hirsch Brothers
Special Midsummer Sale!
476 Summer Suits
Up to $29.50 Values
$22.50
You need not wait any longer—SAVE NOW! Here's that summer suit value you've been waiting for. Choose from these famous MOHAIR and WORSTED FABRICS—
● Botany Frigid Spun
● Imported Summer Glo
● Imported Stone Mountain Featherwate
● Imported English Ascot
● Also fine Tropicals
In both Hollywood and conservative styles. Sizes 35 to 46.
New Shipment
Sharkskin SLACKS $5.95
—A shade to blend with any coat—to give you a fresh, new ensemble.
Pay 1/3 MONTHLY
Hirsch Bros.
79 Peachtree St.

DEPOSITS INSURED UP TO $5,000.00
2½% Paid On Savings Deposits
Georgia Savings Bank & Trust Co.
ATLANTA, GEORGIA
Member Federal Deposit Insurance Corporation

BORROW TO BUILD
THE PILLARS OF STRENGTH
Your Dollars Grow!
—At SOUTHERN FEDERAL. A savings account here is more than a mere convenience. It is a profitable, worth-while investment, paying a higher return than any other equally safe type of investment.
The balance of each savings investor is insured up to $5,000 by the Federal Savings and Loan Insurance Corporation of Washington, D. C., an instrumentality of the United States Government.
● Open or add to your savings account here before JULY 10. Your money will begin to earn as of the First. ●
RECORD OF GROWTH

May 11, 1936		$ 18,997.98
December 31,	1936	285,050.77
June 30, 1937		763,489.42
December 31,	1937	868,852.40
June 30, 1938		916,512.68
December 31,	1938	974,203.13
June 30, 1939		1,052,094.12
December 31,	1939	1,181,893.76
May 31, 1940		1,284,558.07

Within the policies of management, the Southern Federal stands ready to serve the careful savings of investors and thrifty home-owners of Atlanta and suburban territory.
SOUTHERN FEDERAL SAVINGS and LOAN ASSOCIATION
Estab. 1936 Phone MAin 1935
JOHN L. CONNER, Pres.
Ground Floor Hurt Bldg.
Out-of-Town Savings Welcomed and Appreciated
SAVE WITH SAFETY

Preserving Time Has Arrived

SINCE ancient times men and women have concerned themselves not only with getting food for the day's needs, but have with wise forethought, tried to save the overabundance of one season for the months when nature is unproductive. And though canning factories pickle, preserve and can an almost unlimited number of things in vast quantity, often the thrifty housewife finds it advantageous to conserve the larger amounts of fruits and vegetables that she finds on her hands. These she wisely cans or preserves and adds to her pantry store with a sense of comfortable frugality. Summer's warm sun and refreshing rains are making vegetables grow and fruits ripen. Thus some thoughts on the subject of home canning and preserving are in order.

After we have provided ourselves with jelly glasses, good jars, wooden spoons, enamel strainer and adequately large kettles, there is yet one more step to take to be sure that our products are fully protected against spoilage.

The most perfect patented fruit jar . . . the clearest looking jelly glass must go into a bath of scalding water immediately before being filled, so that it will be thoroughly sterilized. If it is preserves you are pouring into jars, they must be put into the sterilized containers scalding hot, and a spoon handle run down the edges and sides to liberate any bubbles of air that may be imprisoned. And jars should be filled to the very brim, the screw top put on each one at once, after it is filled. But do not screw the top down until after sealing the contents with melted paraffin.

Jelly glasses or crocks must be scalded for sterilization, the jelly poured in while boiling hot, and the top sealed over with melted parafin. Wipe the jar or glass close to the fruit to free it of syrup or particles of fruit, then cover the top with a tablespoon of melted paraffin and let the jar stand until the paraffin has set, so it will adhere perfectly to the glass.

Canning differs from preserving chiefly in the amount of sugar used. The fruit may be boiled in a syrup made of one pound of sugar to each quart of water, and the canned product bottled the same as when preserved. But many find it easier and better to cook canned fruit in jars. Pack the fruit tightly in the jars and cover it with the right syrup unless you are canning red fruits, which need more sugar to preserve their color.

Place the filled jars in a boiler of water that will half cover them; raise the jars off the bottom of the kettle or boiler by using a rack or inverted pie tin, and do not let the jars touch each other. Cover the kettle and cook until the fruit is tender, filling the jars as the fruit shrinks slightly. Adjust and fasten the screw tops at once and place where the air will not strike the jars while they are cooling.

Canned Berries.

After the berries have been carefully sorted, and lightly washed and drained, pack into cans or jars as closely as possible without crushing. Fill to within one-quarter of an inch of top and cover with hot syrup. Fit rubber and then the lid loosely on glass jars and process in hot water bath, pints, 6 minutes, quarts 12 minutes, counting the time after the water begins to boil. Process No. 2 cans 8 minutes. (Processing means to place cans or jars in hot water up to rim of jar, and boil.)

Jelly.

Do not cook too large amounts of jelly at one time. Two quarts of juice is sufficient for one cooking as it makes a clearer, better product to cook smaller quantities at a time. Cook jelly rapidly to keep it bright and clear. When jellying stage is reached it will break from the spoon in flakes or sheets. Drops will run together and slide off in a sheet, leaving the edge of the spoon clean. The jelly should be removed from the fire at once and poured into hot glasses. If a jelly thermometer is used the jelly stage is reached from 219 degrees to 221 F.

Blackberry Jelly.

6 quarts blackberries (part half-ripe), 1 pint water.

Wash berries and boil with the water 15 minutes. Strain through jelly bag. Usually 4 cups juice to 3 cups sugar, is about right (or you can test juice for pectin). Cook until jelly flakes off spoon, skim and pour into hot glasses. Cover with paraffin.

Berry Jam

If the busy homemaker missed out on making a supply of strawberry jam, it is not too late to conserve, for the same recipe will work equally well with firm blackberries, raspberries, blueberries, gooseberries, currants or loganberries.

The proportion is three quarts crushed berries to nine cups sugar. It is important to select firm, ripe fruit and to sterilize all jars and glasses thoroughly.

Wash, drain, crush and measure the fruit. Put in a large utensil and bring slowly to the boiling point, stirring constantly. Add sugar and stir over heat until sugar is dissolved. When the sugar is thoroughly absorbed, the heat may be increased. Stir frequently to prevent scorching as the syrup thickens, which should require 10 to 20 minutes. Pour into hot sterilized glasses or jars and seal. This quantity should yield about one dozen glasses.

If ingredients are being used by weight, rather than by cups and quarts, use three-fourths pound sugar to each pound of crushed fruit.

Note: The washing of berries is a delicate task, since the sand is stubborn and a heavy stream of water will bruise the fruit, and absorb precious juices. The safest method is to drop a few berries at a time into a bowl of water, turning gently in as many waters as necessary to remove every particle of sand.

Spiced Vinegar for Pickling.

1 quart vinegar
1 pint sugar
1 tablespoon cinnamon
1 teaspoon allspice
1 tablespoon white mustard seed
1 teaspoon cloves
1 teaspoon salt

The spices may be used either whole or ground, depending upon whether one prefers clear or dark pickles. If they are ground they should be put into a muslin bag and removed from the liquid before the pickles are canned. If the pickle is one that is to be heated in the vinegar, as in the case of pickled beets, the vinegar mixture is not previously heated. If the pickle is to be placed in the jars cold and the hot vinegar poured over, bring vinegar solution slowly to the boiling point, then pour over filled jars.

Cucumber Pickles (Quick Method).

Wash cucumbers; pour boiling water over them and let stand 5 to 10 minutes. Drain off hot water and pour cold water over them or place under running water until cucumbers are cooled. Drop in spiced vinegar which has been brought to boiling point. After dropping in the cucumbers bring vinegar again to a boil and pack pickles while hot in sterilized jars. Seal.

Peach Preserves.

Cut firm, ripe peaches into halves, take out the stones and pare peach halves. Allow one pound of sugar to each of fruit and add to each pound of sugar a teacupful of water. Stir until it is dissolved; set over a moderate fire; when it is boiling hot put in the peaches; let them boil gently until a pure, clear, uniform color. Turn those at the bottom to the top carefully with a skimmer several times, but do not hurry them. When they are clear, take each half up with a spoon and put on flat dishes to become cold. When all are done, let the syrup boil until it is quite thick, pour it into a large pitcher and let it set to cool and settle. When the peaches are cold put them carefully into jars and pour the syrup over them, training the syrup. Some of the kernels from the peach stones may be put into the syrup with the peaches while boiling. Let them remain open one night, then cover. Seal.

Peach, Cantaloupe Conserve.

1 pint diced peaches
1 pint diced cantaloupe
2 lemons, juice and grated rind
3 cups sugar
2-3 cup English walnuts, blanched and chopped.

Combine ingredients, with exception of nut meats. Cook mixture until thick and clear; add nut meats and pour into sterilized jars and seal.

food parade
THE ATLANTA CONSTITUTION
Edited by SALLY SAVER

ATLANTA, GA., FRIDAY MORNING, JULY 5, 1940.

Canning Fruits

In canning fruits it is advisable to prepare the syrup, which will be needed in advance. The thickness of the syrup to be used depends upon two things: 1. the kind of fruit to be canned, and 2. the desired richness of the product.

Syrup No. 1.—Very thin.....1 cup sugar, 4 cups water
Syrup No. 2.—Thin.....1 cup sugar, 3 cups water
Syrup No. 3.—Medium.....1 cup sugar, 2 cups water
Syrup No. 4.—Medium heavy.....1 cup sugar, 1 1-2 cups water
Syrup No. 5.—Thick or heavy.....1 cup sugar, 1 cup water

Stir the water and sugar together while heating until well dissolved; bring to boiling point. If allowed to cook longer the thickness of the syrup is increased.

Thin syrup is used for small, soft drinks, soft fruits as peaches, berries, sweet cherries.

Medium syrup is used on sour berries, acid fruits, berries, gooseberries.

Heavy syrup is used on larger sour fruits that are to be extra sweet.

The amount of syrup required per jar or can of fruit will vary with the kind and size of fruit, and the packing of fruit in jars.

An estimate is as follows 1-2 cup to pint jar, 3-4 cup to No. 2 can, 1 cup to quart jar, 1 cup to No. 3 can.

Busying themselves in the making of peach preserves are mother and daughter, who seem to be having a wonderful time. Anticipating no doubt the taste of this delicacy on toast and hot biscuits are Mrs. Aubrey A. Watson and Eleanor.

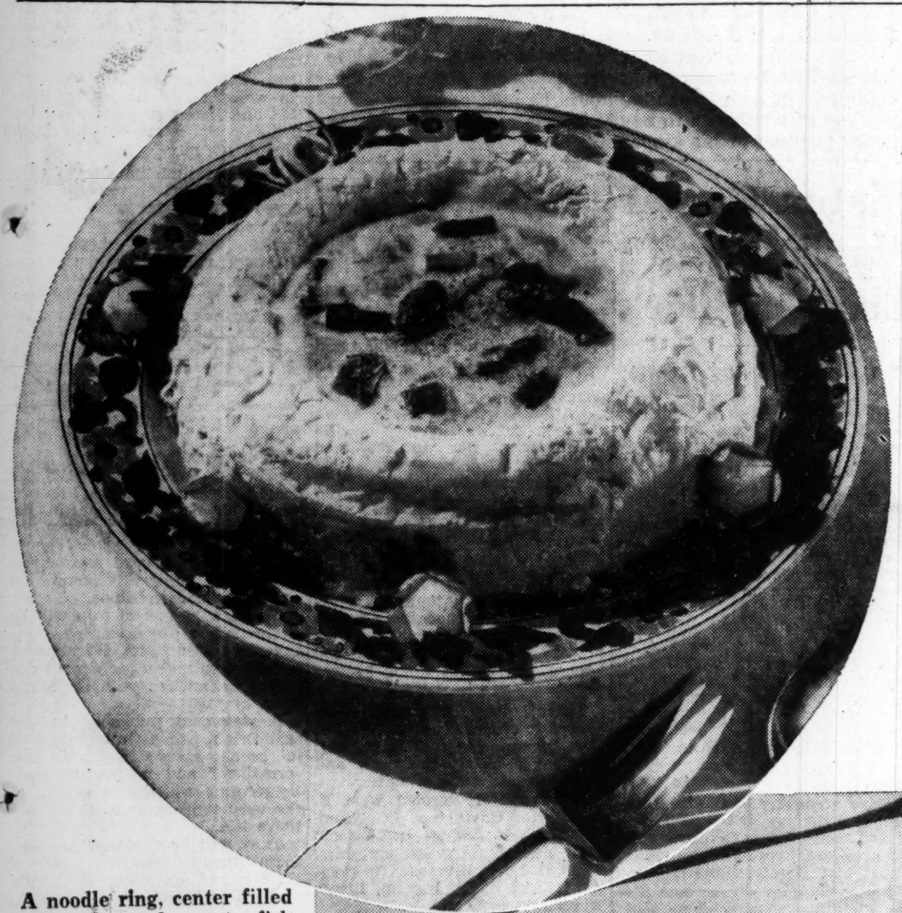

A noodle ring, center filled with creamed meat, fish or vegetables, is a simple dish with plenty of eye appeal.

Chili Beans Recipe Given By Request

From a young woman in Ellijay, Ga., comes the request that we print on this page a recipe for Chili beans. Says she, "to serve 6 or 8 persons." I am pleased to comply with this request:

Chili Beans.

(Serves Six.)

1 onion, chopped
1 tablespoon fat
2 cups canned tomatoes
1 pound ground beef
2 cups canned red kidney beans
1-2 teaspoon chili powder
1 teaspoon salt

Saute onion in fat until browned; add tomatoes, meat, beans and seasonings. Cover and simmer 20 minutes, adding water in small amounts, if mixture gets too dry.

Huckleberry Cobbler

1 quart huckleberries
1 1-2 cups sugar
1 1-2 cups water
2 tablespoons butter or margarine
1-4 cup sugar
1 egg
1-2 cup milk
1 cup flour
1 teaspoon baking powder
1-3 teaspoon salt

Pick over berries, wash and drain. Add the 1 1-2 cups sugar and water and cook closely covered until the fruit is tender. Cream butter and the 1-4 cup sugar, gradually add the well beaten egg, the milk and flour sifted with the baking powder and salt. Beat thoroughly and pour over the hot fruit which has been placed in a baking dish or deep pie pan. Bake in a moderately hot open, 375 degrees, 30 or 35 minutes. Serve hot or cold.

Slices of a new canned pork, lightly browned and served with poached eggs, are appetizing breakfast fare.

Put Zest in Meals

When appetites lag due to heat and general lassitude, it's time to do things to your foods to build new interest. Change the breakfast menu, include a new salad, incorporate a different ingredient in the salad dressing, serve a new dessert, cook the favorite vegetable in a different way. Here are some suggestions which may help you to put pep in summer menus:

Serve cucumber sandwiches, made by placing thin slices of crisp cucumber between dainty slices of well buttered bread, with tuna or salmon salad, with congealed meat loaves and with baked ham.

Mince cold boiled tongue fine, add the yolk of one egg and a little cream. Bring to a boil and spread thickly on slices of hot buttered toast. Serve at once. Nice for luncheon or supper.

For Breakfast: Moisten a slice of bread with milk, add an egg slightly beaten, a cup of chopped ham or cold meat of any kind. Season with salt and pepper and form into little patties. Roll these in flour and fry in butter. Serve with stewed fresh plums.

Don't forget that at least one hot dish in every meal is the rule for summer. Start a meal of cold meats and salads with a hot soup. Begin a hot meal with one of the cold soups which are so good and incidentally, so fashionable!

Hard working men and hard playing children need desserts, but they should be of the cooling sort. Ice creams, sherbets, fruit puddings with custard sauces (because these use liberal quantities of milk and eggs), cake with cold fruit sauce, and refrigerator desserts, and, of course, berry and fruit pies fill the need.

Prize Winning Recipes For This Week

Carrot Casserole.

Submitted by Miss Wylene Forester, Box 231, Clayton, Ga.

6 medium carrots
6 medium potatoes
2 large onions
4 slices bacon
1 cup cream
1 teaspoon sugar
Salt and pepper

Slice carrots, onions and potatoes. Brown bacon in skillet and pour bacon fat over vegetables arranged in casserole. Cover casserole and place in moderate oven until vegetables are tender. Remove from oven, pour cream over vegetables and serve at once.

Baked Ham Slice With Fruit.

Submitted by Miss Frances Moseley, Standard Bldg., Atlanta, Ga.

1½ slice cured ham
1-3 cup brown sugar
Juice of 1-2 lemon
2 tablespoons butter or margarine
8 figs, canned or fresh
4 slices canned pineapple
Cherries, optional

Spread ham slice with brown sugar, reserving 2 tablespoons. Dot with 1 tablespoon butter. Simmer figs, if fresh, until soft and drain. Place ham in baking dish, surround with figs and pineapple, sprinkled with lemon juice. Spread with remaining brown sugar and dot with remaining butter. Bake in moderate oven, 375 degrees, 25 to 30 minutes. Serve on platter surrounded by fruits, garnished with cherries.

Best Tomato Sandwiches.

Submitted by Mrs. R. L. Miller Sr., 150 King Avenue, Athens, Ga.

Use tomatoes of medium size. Peel, slice thin. Peel white onion, slice thin, and place one slice onion on top of each tomato slice. Leave in rerfigerator 1 hour. Slice and trim bread and spread each slice generously with mayonnaise. Remove onion slices from tomatoes, sprinkle tomato slices with salt and place them between slices of bread. (The onion stays on tomato long enough to give flavor.)

Pineapple Ice Box Cake.

Submitted by Mrs. Howard Parshall, Box 1902, Fort Benning, Ga.

Crust.

2 eggs
1 cup flour
1 cup sugar
1 teaspoon baking powder
1 teaspoon lemon extract
1-2 cup boiling water

Beat egg yolks until thick, the whites until stiff. Into yolks stir half of the sugar, the other half into the whites. Fold together, then add flour, sifted with baking powder, then the flavoring and last add the boiling water. The batter is very thin. Bake in two layers or in shallow pan and divide for two layers.

Filling.

4 egg yolks
1-2 cup sugar
1-4 cup water

Combine these, place in double boiler, cook until thick and set aside to cool. Cream 1 cup butter with 2 cups powdered sugar, then add 1 cup drained pineapple. Fold into custard mixture. Add 1 teaspoon lemon extract. But between layers and on top of cake and place in refrigerator. Top with whipped cream, if desired.

A prize of $1 each is awarded for recipes printed in this column every Friday. Address recipes to The Constitution or to Sally Saver, with your name and address written plainly on each sheet.

Ideas From a Cook's Notebook

A delicious sauce for steamed or boiled fish is one made by mixing one-half cup finely chopped cooked beets with three-fourth cup cream whipped until thick but not stiff, 2 or 3 tablespoons lemon juice or equal parts lemon juice and tarragon vinegar, 2 teaspoons sugar and salt to season. Serve cold. This is also a good dressing for fish salad made from any white fish.

Salad plate luncheons are generally popular in tea rooms and restaurants during all the summer season. Why not adopt the same idea for home use? Arrange a substantial salad-fish, cold meat, shrimp and spaghetti, deviled egg, etc.—on a large plate, garnish as desired, add two small hot rolls or biscuits, or a sandwich and serve with any preferred cold or hot beverage. With fruit salad plates, use nut bread sandwich, cream cheese sandwich, toasted cheese sandwiches, etc.

Slice leftover boiled potatoes in fairly thick slices, dip in salad oil or melted butter and broil on the broiler grid along with steak, chops, hamburger, etc. A good substitute for fried potatoes.

Pineapple sherbet is extra delicious when served in a ring made from a slice of ripe cantaloupe or small honeydew melon.

Small pieces of celery stuffed with grated cheddar cheese mixed with a little anchovy paste, melted butter and worcestershire sauce and served with chilled tomato juice make it taste like something quite new.

Pudding Sauce.

Delicious with custards, gelatin or other desserts is a sauce which combines one-half cup strawberry juice, one cup cream, whipped, and one tablespoon confectioners' sugar (to taste). Beat well.

Frozen Tomato Juice.

Mix 3 cups tomato juice with the juice of half a lemon, 1-2 teaspoon salt, 1 teaspoon grated horseradish and 1 tablespoon sugar. Mix well and pour into the freezing pan of your refrigerator. Freeze until mushy, stirring once or twice. Do not let it freeze too hard. Serve in sherbet glasses with cheese sticks or toasted cheese crackers as an accompaniment.

Corn Chowder.

Cut fresh corn from the cob to make 3 cupfuls of the kernels, or use the same amount of canned whole kernel corn or the quick frozen cut corn. Melt 1-4 cup bacon drippings in a large saucepan, add 1-2 cup sliced onions and cook slowly until the onions are yellowed but not brown. Then add 3 cups diced potatoes, the corn and 1 quart of boiling water. Cover and boil slowly for 20 minutes or until the vegetables are tender. Then stir in 1 1-2 teaspoons salt, 1-4 teaspoon pepper, 1 quart of milk. Heat to the boiling point again, stir in 2 tablespoons flour mixed with enough cold water to make a smooth batter. Boil 3 or 4 minutes and serve very hot. Butter may be substituted for the bacon fat if the flavor is preferred.

Fruit Crumb Pudding.

This is a good summer dessert. Use pitted fresh cherries, or pitted plums, apricots, sliced peaches, blackberries, etc. Arrange alternate layers of the fruit and buttered bread crumbs in a buttered rather shallow baking dish, having two layers each of fruit and crumbs, fruit on bottom and crumbs on top. Sprinkle each layer of fruit with sugar to sweeten. Cover and bake in a moderate oven for about 30 minutes, then uncover and continue cooking long enough to brown the crumbs. Serve warm or cold with cream or a foamy sauce.

The brown sugars are softer than granulated, so, when measuring them, pack them well into the measuring cup to get the required quantity.

Green peas are rich in phosphorous, iron and vitamin C and are a factor in the prevention of pellagra.

This new-type pressure utensil reduces cooking time of meats and vegetables and is easy to use.

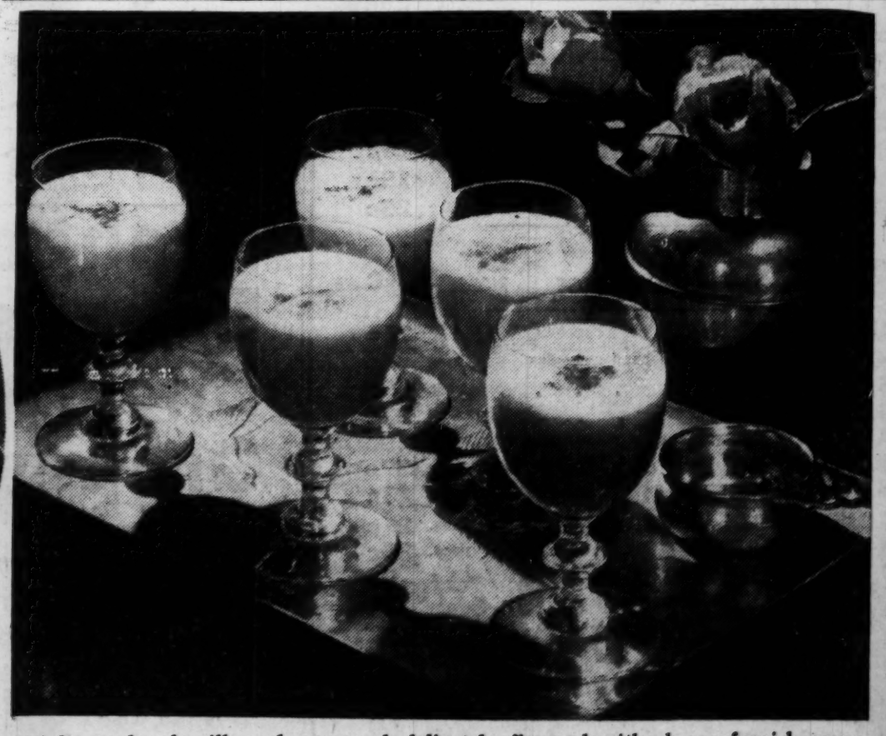

Drinks mads of milk and eggs and delicately flavored with sherry furnish nourishment in light form, and are good for those with finicky appetities.

IT'S YOUR MONEY!

Save It At A&P Super Markets

● Make your hard-earned food dollars work extra hard for you! Just see how many fine foods they buy at your A&P Super Market . . . garden-fresh vegetables and juicy fruits . . . toothsome meats . . . tasty baked goods . . . dairy products . . . appetizing groceries! Your dollars go so far here because foods take the shortest possible route from producers to you. We do away with many extra handling charges and middle profits, make you a partner in the savings we make! Come in!

A&P's Newest Super Markets Now Open at
1664 BANKHEAD HWY.
and
384 TECHWOOD DR., N. W.

Eggs CRESTVIEW—GRADE "A" FRESH, MEDIUM SIZE Doz. in Ctn. 22c
Prunes A&P FANCY FRESH No. 2½ Can 10c
Beans ANN PAGE WITH PORK AND TOMATO SAUCE OR BOSTON STYLE 1-Lb. Can 5c
Olives ANN PAGE STUFFED 2-Oz. Bot. 10c 4¼-Oz. Bot. 19c
Spread ANN PAGE SANDWICH 8-Oz. Jar 10c Pint Jar 17c
Peaches IONA YELLOW CLING DESSERT HALVES 2 No. 2½ Cans 25c
Pickles ALABAM' GIRL—Sweet Mixed or Sweet Plain 2 22-Oz. Jars 25c
Beef WILSON'S OR SWIFT'S PREMIUM CORNED OR ROAST 12-Oz. Can 17c
Tomatoes IONA RED, RIPE 4 No. 2 Cans 25c
Milk WHITE HOUSE EVAPORATED 3 14½-Oz. Cans 18c
Cheese WISCONSIN Lb. 18c N. Y. STATE Lb. 25c
Variety Breads A&P 16-Oz. Loaf 9c
Cracked Wheat, Raisin, Rye, Vienna Poppy Seed Twist and Wheat Loaf

NUTLEY MARGARINE 1-Lb. Ctn. 10c
POTTED MEATS ARMOUR'S OR LIBBY'S 3 No. ¼ Cans 10c
TUNA FLAKES ANCHOR—WHITE MEAT 2 6½-Oz. Cans 23c
Spick White Shoe Cleaner 5-Oz. Bot. 10c
Tomato Ketchup ANN PAGE 8-Oz. Bot. 9c
Encore Mayonnaise 16-Oz. Jar 19c
APPLE SAUCE A&P FANCY 4 No. 2 Cans 25c
HEINZ SOUPS (Except 3 Varieties) 2 Medium Cans 25c
A&P SOFT TWIST—SLICED **BREAD** 2 1-Lb. 8-Oz. Loaves 19c

A&P · Self-Service · SUPER MARKETS

As advertised in Woman's Day
YOU'LL ALWAYS ENJOY Jane Parker POUND CAKE
Golden or Marble 14-Oz. Each 17c
Delicious Varieties

ANN PAGE—PURE, WHOLESOME, TART SWEET
SALAD DRESSING PINT JAR 15c QT. JAR 25c
Just the thing for salads of meats and sea foods . . . fresh fruits or vegetables

ANN PAGE—DELICIOUS AND NOURISHING
PEANUT BUTTER 1-LB. JAR 15c 2-LB. JAR 25c
Its smooth, rich, nutty flavor meets favor wherever it's served

PINEAPPLE JUICE A&P FANCY UNSWEETENED NO. 2 CAN 10c
RECIPE MARSHMALLOWS 1-LB. CELLO PKG. 10c
RASPBERRY JAM ANN PAGE BLACK SEEDLESS 1-LB. JAR 17c
YUKON CLUB GINGER ALE PALE DRY 2 29-OZ. BOTS. 15c
DROMEDARY DATE NUT BREAD 2 8½-OZ. CANS 23c
GORDON'S POTATO CHIPS . . 3½-OZ. BAG 10c
LUX FLAKES . . . . 5-OZ. PKG. 9c 12½-OZ. PKG. 21c
CONCENTRATED SUPER SUDS 9-OZ. PKG. 8c 24-OZ. PKG. 20c
PERKERSON'S CORN MEAL 6-LB. BAG 15c 12-LB. BAG 29c

Expertly Blended
ANOTHER REASON WHY EVERY 7th FAMILY BUYS A&P COFFEE!
EIGHT O'CLOCK 3 LB. BAG 39c

Crisco SHORTENING 1-LB. CAN 18c 3-LB. CAN 49c

A&P PINEAPPLE FANCY SLICED OR CRUSHED 3 NO. 1 FLAT CANS 25c
SLICED PINEAPPLE DEL MONTE OR DOLE NO. 2 CAN 15c
PACIFIC SMALL PEAS ALASKA NO. 2 CAN 11c
A&P ASPARAGUS LARGE NATURAL 2 PICNIC CANS 25c
PREPARED MUSTARD ANN PAGE 9-OZ. JAR 10c
HAMPTON'S SODA CRACKERS 1-LB. PKG. 9c
O&C POTATO STICKS CRISP 2 2¼-OZ. CANS 15c
CREAM CHEESE KRAFT'S PHILA. 3 3-OZ. PKGS. 25c

ICE CREAM DESSERTS
SPARKLE ANN PAGE 3 PKGS. 10c

A&P GRAPE JUICE PURE CONCORD PT. BOT. 12c QT. BOT. 21c
KOOL AID ASSORTED FLAVORS PKG. 4c
SCOTTOWELS . . . . ROLL 9c
SCOTTISSUE . . . . 3 ROLLS 22c
A-PENN INSECTICIDE OR DEODORANT PINT CAN 19c
OUR OWN TEA BLACK ½-LB. PKG. 19c 1-LB. PKG. 37c
N. B. C. PRIDE ASSORTMENT 1-LB. PKG. 23c
GOLD MEDAL WHEATIES 2 8-OZ. PKGS. 21c
KOOL CIGARETTES . . . 2 PKGS. 35c
FRENCH'S MUSTARD CREAM STYLE 6-OZ. JAR 9c

PLAIN **FLOUR** SELF-RISING
IONA 12-Lb. Bag 35c 24-Lb. Bag 67c | SUNNYFIELD 12-Lb. Bag 39c 24-Lb. Bag 77c

"A Meal Without Meat Is a Meal Incomplete"

TOP QUALITY—PROPERLY AGED
WESTERN BEEF

BONELESS ROUND **Steak** LB. 27c (One Price Only)
FANCY BEEF POT **Roast** LB. 18c

FRYERS FRESH DRESSED 2-LB. AVERAGE LB. 29c
HAMS SUNNYFIELD TENDERED WHOLE OR HALF LB. 18c
HAMS SUNNYFIELD—READY TO SERVE SKINNED—WHOLE OR HALF LB. 22c

GEORGIA SLICED **Bacon** (No Rind) LB. 17c
SUNNYFIELD SLICED— **Bacon** (No Rind) LB. 23c
GENUINE SPRING—Top Quality, Whole **Lamb** SHOULDER LB. 15c
GENUINE SPRING—TOP QUALITY **Lamb Legs** LB. 27c

SUNNYFIELD or SWIFT'S Premium Tendered **Hams** Whole—8 to 12-lb. Avg. Lb. 20c
SUNNYFIELD—Smoked, Hockless, Tendered **Picnics** 4 to 6-Lb. Avg. Lb. 15c
We Carry a Complete Line of Cold Meats

• Fruits and Vegetables •

Oranges FANCY CALIFORNIA DOZEN 29c
Bananas FIRM RIPE 3 LBS. 15c
Cherries WASH. STATE BING 2 LBS. 29c
Grapes THOMPSON'S SEEDLESS 2 LBS. 23c
Fancy California **LEMONS** Doz. 19c
California Iceberg **LETTUCE** Head 7c
No. 1 White Irish **POTATOES** 5 LBS. 12c
Fresh, Firm, Ripe **TOMATOES** 2 1-LB. CTNS. 15c
Cantaloupes GEORGIA FIRM, RIPE 2 FOR 15c

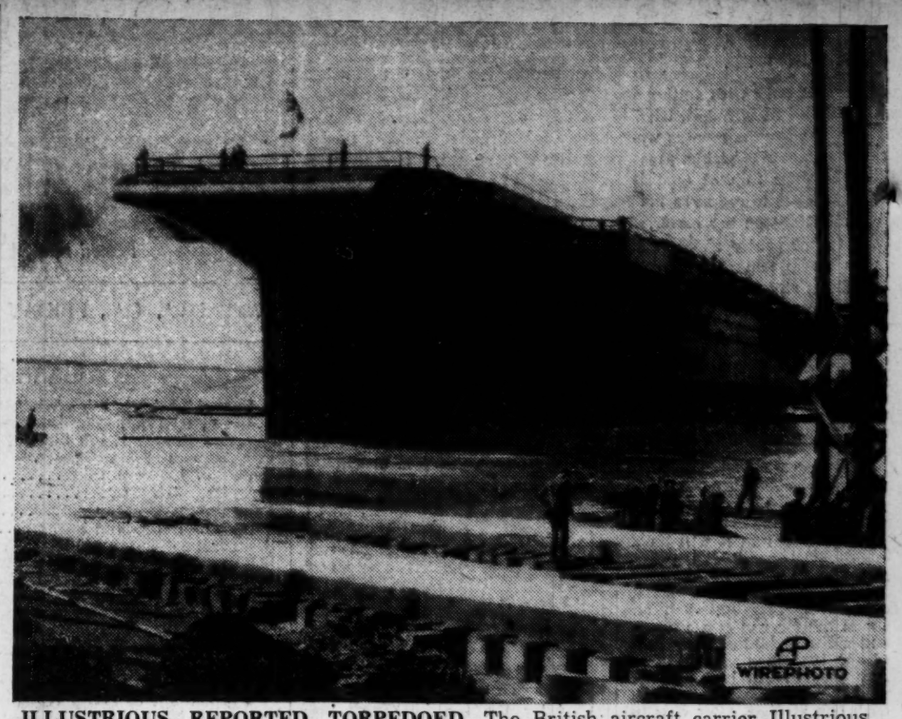

ILLUSTRIOUS REPORTED TORPEDOED—The British aircraft carrier Illustrious, shown here, has been struck by a torpedo, the German high command announced last night. The German communique gave only bare details of the reported torpedoing.

Jittery Carol Is Considering Abdicating in Favor of Prince

SOFIA, Bulgaria, July 4.—(AP)—King Carol was described in diplomatic dispatches from Bucharest tonight as nervously confiding to his intimates his uncertainty over abdicating in favor of his son, 18-year-old Prince Mihai.

These dispatches, written by high foreign diplomats in the Rumanian capital, said the king had gone sleepless for four days, smoking cigarets chain-fashion, pacing the floor continuously and going unshaven.

They said he was completely broken up by the loss of Bessarabia and Bucovina.

The monarch was described as having told his close friends that he was seriously considering abdication because he felt he, personally, would be held responsible for the loss of territories to Soviet Russia and the consequent shaky position of his kingdom.

Sister Carter Marries Amid Cheering Flock

Police Whistles Blow, Bridesmaid Is Lost at Wedding.

By BILL HART.

Sister Ricie Inez Carter became a bride yesterday.

And were he alive, the mighty Barnum himself would take off his hat and humbly bow down before her. For it was a show that would have made jealous the greatest showman that ever lived. And it was all staged by Sister Ricie.

She conceived it, executed it, and played the leading role. Of course there was a husband, Cranford Clark. But for the crowd of 1,000 shouting, laughing and applauding followers of Sister Ricie there was only one leading character.

Done according to the best tradition of the sawdust trail, it was staged beneath canvas at the Four Square Gospel church, Washington street and Memorial drive.

For more than a year now Sister Ricie has been bringing souls to Christ there in the best manner of her teacher—Aimee Semple McPherson. But last Sunday the congregation received the greatest shock of its life when Sister Ricie announced she was to become a wife.

And last night the deed was done.

Packed Arena.

The gospel tent seats only 300. But at 7 o'clock, 30 minutes before the ceremony, nearly 700 people packed the sawdust arena.

At 7:30, when the bride arrived, another 300 had jammed inside. Everything was ready—except that the bride and groom couldn't get inside.

Finally, amidst a burst of applause, the groom made his way to the altar at the far end of the tent. The piano struck up "Here Comes the Bride."

Led by her bridesmaids, Sister Ricie tried to get into the center aisle. She couldn't. She tried again. After five minutes that was given up as hopeless, and she moved to another aisle.

And then a bridesmaid got lost. Everybody looked. She couldn't be found.

"Let's go," said Sister Ricie. And pushing valiantly, she moved five feet. Again the piano started up. Again it stopped. The groom glanced nervously around, searching for his bride.

For the third time the piano started. And finally Sister Ricie got to the altar, backed by a large American flag. Pandemonium broke loose.

Police Whistles.

Cries of "Hurrah," mingled with "How about sitting down?" Then the law swung into action. Two police whistles screeched and finally quiet was restored—at least something approaching quiet.

At last the ceremony began. No one could hear it, but it was a marriage ceremony nevertheless. And then five minutes later there was another great shout and somebody tossed a handful of rice. Two policemen moved in to the altar and escorted the bride and groom from the tent. The crowd swarmed out.

Sister Ricie and her husband made a dash for it in an automobile. A few minutes later they were honeymoon bound, to return to Atlanta next Tuesday, when she'll make her first postmarital appearance. Her subject then will be:

"Honeymoon Express."

R. L. Cole Heads State Mail Clerks

R. L. Cole, of Atlanta, was reelected president of the Georgia division, United National Association of Post Office Clerks, at the annual meeting in Rome yesterday.

Three other Atlantans were elected to office. They were W. B. Hale, vice president; O. R. Varney, assistant secretary-treasurer, and B. F. Sanders, state organizer.

Other officers elected were E. M. Smith, Covington; O. Wynn, Macon; J. F. Bishop Jr., Athens; Fred Bell, Cartersville, and Mrs. Ethel M. Long, Bremen, vice presidents, and E. W. Ingram, Rome, secretary-treasurer.

Daylight Robbery Nets Pair $143

Two negroes, in broad daylight late yesterday afternoon, entered Brown's liquor store at 71 Currier street, bound and gagged the manager, R. N. Thackston, and escaped with $143, City Detectives H. E. Burdette and J. E. Helms reported last night.

Thackston told police that as the two negroes walked into the store one of them hit him with his fist, knocking him down, after which they tied and bound him. He said he did not know if they were armed.

Old Mexican land grants made before the United States took over California are recognized as legal.

French Protest To U. S. About British Attack

Bullitt Asked To Tell F. D. R. in Hope He Will Use Influence.

BERLIN, July 4.—(AP) by Radio) A dispatch from Vichy, France, said tonight that French Foreign Minister Baudoin had received United States Ambassador William C. Bullitt and informed him "in words of the utmost indignation and strongest protest" of the British naval attack on the French fleet off Oran.

He asked that the French government's point of view be conveyed to President Roosevelt, the dispatch said, adding: "French circles apparently hope that Roosevelt will use the moral and political influence of the United States on Britain in order to prevent further British attacks contrary to international law."

Another dispatch from Vichy said the French government would meet tonight to censure the British naval action and to approve the attitude of the French naval commander, Vice Admiral Gensoul, in resisting. Premier Marshal Petain will reply to today's speech of British Prime Minister Churchill, defining France's future attitude toward Britain.

Meanwhile, war-broken France moved grimly toward reorganization of its political structure on enforced "modern" lines.

The new regime of iron will be characterized by its powerful executive branch, an entirely new constitution, and a parliament designed to function with the minimum of talk.

A statement published tonight said Petain had definitely decided to break away from "routine formalism" and inaugurate drastic reforms which will extend to the very fundamentals of the nation's life.

They will be designed to eliminate "internal quarrels, political fussing and interminable discussions in parliament."

Decatur Commissioners To Hold Meeting Tonight

City commissioners of Decatur will meet at 7:30 o'clock tonight in the municipal building for a routine business session and the semi-annual report.

Mrs. Mortie H. Christian, clerk, will report on an increase in building permits and tax collections, which already exceed the collections made up to this point last year.

HIGHEST QUALITY **RONCO** MACARONI · SPAGHETTI PURE EGG NOODLES

EDGEWOOD POULTRY CO.
199 Edgewood Ave. JA. 4366
Week End Specials
PLENTY OF FANCY
FRYERS
HENS, ROOSTERS, DUCKS, ETC.
WE DELIVER

BUEHLER BROS.

25 Broad St., S. W. DOWNTOWN | 117 E. Court Square DECATUR, GA. | 855 Gordon St. WEST END

SPECIALS FOR FRIDAY and SATURDAY

Extra Choice Loin and T-Bone **STEAK** 15½c LB.
Strictly Fresh Choice Round **STEAK** 19½c LB.
Sliced Pig **Liver** 10c Lb.
TENDERIZED FANCY MINUTE **STEAKS** 25c LB.
DELMAR **Oleo** 9c Lb.
Black Hawk Sliced **BACON** 21c LB.
4-LB. CARTON PURE HOG **LARD** 25c Limit
Diamond U. Sliced **BACON** 17c LB.
Fresh Pork **Chops** 17½c LB.
Fresh Pork **Roast** 17½c LB.
Swift's Sugar-Cured **HAMS** 17½c LB.
Choice No. 7 Beef **Roast** 14½c LB.
Morrell's Pride **Picnics** 12½c LB.
3-Oz. Glass Cuptime **TEA** 15c
Sho. Clod Fancy Beef **Roast** 16½c LB.
Diamond U. Skinless **Wieners** 17c LB.
Buehler's Star **Coffee** 15c LB.
Fresh Beef Chuck **Roast** 12½c LB.
Puritan Pure Pork **Sausage** 10c LB.

Plane Engine Manufacture At High Point

Scarcity of New Tools Is Limiting Factor, Plant Chief Says.

By JOSEPH S. EDGERTON.
For North American Newspaper Alliance.

EAST HARTFORD, Conn., July 4.—Aircraft engine production will not constitute a bottleneck in American national defense plans, but can be made to keep pace with virtually any warplane construction program the nation wants to undertake, according to surveys now being completed in the light of current emergency here and abroad.

Asserting that there is more real danger of bottlenecks developing in the emergency production of such items as tanks, antiaircraft guns, antitank guns and similar equipment than in the aircraft engine supply, leaders of the nation's two great military aviation engine plants pointed out that their production has been tremendously stepped up during recent months and is expected to expand just about as rapidly as aircraft can be produced and pilots and mechanics trained.

Rapid Increase.

The great Pratt & Whitney aircraft division of United Aircraft Corporation here has increased its actual production of engines of military airplane sizes five times in less than a year; will increase its production 7 1-2 times within the next three months and will have increased the number of engines actually turned out by 1,000 per cent within another nine months.

The Wright Aeronautical Corporation, Paterson, N. J., is almost paralleling the Pratt & Whitney development. During the past year Wright has more than doubled its productive capacity and has increased its pay roll from 8,000 to 18,000 employes. Modernization of production methods is in process where possible. This involves the establishment of improved or more complete machining methods, the addition of new types of machine tools where economically justified by present orders, and the improvement of production methods.

Tools Needed.

Wright has just completed the last of a number of plant expansions, the latest construction adding approximately 600,000 square feet of floor place and increasing the total area by about 25 per cent. Machine tools for the new section have been on order for some months; deliveries now are being made and the additional space is expected to be in full production by September or October.

The limiting factor in future large-scale aircraft engine plant expansion will be the inability to obtain new machine tools quickly, in the opinion of Guy W. Vaughan, president of Wright Aeronautical Corporation.

"We may have to have the cooperation of the federal government in obtaining machine tools," Vaughan explained. "I feel confident that the aircraft engine plants, possibly with a little help in this direction, are going to be able to take care of as much actual production as the government will want to authorize."

Four Types.

Vaughan said that in order to speed up production, Wright will concentrate on four tyes of engines.

It also was disclosed for the first time that Pratt & Whitney also is limiting its production to four types, at least during the period of the present emergency. The world-famous Pratt & Whitney series of hornet engines has been discontinued and the big East Hartford plant has dropped all models except the wasp junior, the wasp, the twin wasp and the double wasp. These engines are adequate for the powering, respectively, of primary training airplanes, advanced trainers, pursuit and other smaller combat types, and the heavy bombardment airplanes.

The two larger models, the twin and double wasps, are 14-cylinder radial air-cooled engines of a high degree of efficiency for military purposes, with a weight of about 1.37 pounds per horsepower and takeoff outputs of 1,050 and 1,200 horsepower.

The Wright engines remaining in production correspond pretty generally in size, horespower and use with the P. & W. models now on the line.

Small Production.

All of the Wright and the Pratt & Whitney engines now in production are air-cooled radials. Only one other American manufacturer today is producing aircraft engines suitable for combat aircraft and the third type is a liquid-cooled engine of far smaller frontal area than the big air-cooled engines. It is produced by the Allison Engineering Company, Indianapolis, one of the General Motors group.

Despite the fact that General Motors, with all its background of automobile engine production, has been working a year at full speed to get the Allison engine in shape for production, and despite previous experience in aircraft engine production, the Allison still is on a very limited production basis of 14 a week or less.

The chief reason for delay in getting the Allison engine into production is the experimental character of the engine and the second reason is the inability of a factory equipped with automobile machine tools to take over the far more precise work required on an aircraft engine of 10 times the horsepower and infinitely less relative weight.

Expressing frank doubts that the United States government will actually attempt to undertake a 50,000-airplane program, leading engine builders pointed out that there is an element of danger in building up public hopes of such a production.

PRIZE FOR SOAP BOX DERBY WINNER—T. K. (Teddy) Edwards, president of Indian Motorcycle Sales, Inc., a national motorcycle race champion, shown with the Peugeot motor-bike to be given as first prize in the Atlanta Soap Box Derby, by John Smith Company, Downtown Chevrolet Company, East Point Chevrolet Dealer, Inc., and Decatur Chevrolet Company.

Women Voters' League In DeKalb Meets Today

The DeKalb League of Women Voters will meet at 3 o'clock this afternoon in the office of the clerk of the DeKalb county superior court where Ben Burgess will explain the activities of his department.

The league's department of foreign policy, under Mrs. Frank B. Pond, is organizing a study group and interested persons are urged to enroll.

CLUB ANNIVERSARY.

SMYRNA, Ga., July 4.—The seventh birthday anniversary celebration of the Smyrna Men's Club has been set for Monday night in the school auditorium, with A. G. Conoley as guest speaker.

Ft. McPherson C.M.T.C. Camp Opens Monday

Teachers, Lawyers, Salesmen To Swap Civilian Clothes for Khaki.

Like warhorses sniffing the battle afar off, 300 business and professional men—teachers, lawyers and salesmen from throughout the southeast — next Monday will swap their gabardine suits and white buckskin shoes for the khaki of Uncle Sam's army and a 30-day training period as members of the Citizen's Military Training Corps at Fort McPherson.

The whole of Monday will be turned over to physical examinations, for Uncle Sam is in earnest about getting his civilian soldiers in shape and a man with a murmuring heart won't be able to stand the gaff.

The next day, Tuesday, with everybody in uniform and ready to go, the regular training program will begin, with a bugle rousing the trainees up at 5:30 in the morning, and calisthenics and drill following. The afternoon will be turned over to proper ceremonies of dedication.

Taking part in these will be Lieutenant Colonel Clifford R. Jones, camp commander, who will make the opening address; Governor Rivers, Mayor Hartsfield, John M. Slaton, former Governor of Georgia and civilian aide to the fourth corps area, and civilian aides from eight states in the corps area.

These include W. L. Spencer, Montgomery, Ala.; B. C. Riley, Gainesville, Fla.; Edgar B. Dunlap, Gainesville, Ga.; James M. Thomson, New Orleans, La.; Alexander Fitz-Hugh, Vicksburg, Miss.; J. W. Harrelson, Raleigh, N. C.; McDavid Horton, Columbia, S. C., and Alexander Guerry, Sewanee, Tenn.

Major Bernard F. Hurles, post commander at Fort McPherson, will speak of the purpose of the camp, and the Governor and mayor will deliver the official welcome. The Rev. Herman L. Turner, chaplain-major in the national guard, will pronounce the invocation and benediction and the 8th infantry band will play.

Professions listed among those enrolled include lawyers, teachers, newspapermen, farmers, restaurant managers, department store officials, corporation executives, hotel managers, druggists, advertising men and state and federal employes.

TRAINING FOR FIREMEN.

ROME, Ga., July 4.—Fire Chief W. T. McKinney will tour this section Friday and Saturday, personally inviting fire fighters to attend the annual firemen's training school, to be held in Rome next Monday and Tuesday.

IMAGINE! THIS 3 POUND CAN—100% PURE
VEGETABLE SHORTENING

FOR ONLY 45c

SAVE UP TO 10c A CAN No shortening made of finer, purer vegetable oils! Try it today!

PROVE IT WITHOUT ONE PENNY'S RISK

*Like Krogo as well as or better than any other vegetable shortening or another brand FREE!

Kraft's Miracle Whip Salad DRESSING Pt. 17c Qt. 27c

Factory Pack Paper Bag SUGAR 5 Lbs. 24c

Eatmore Brand MARGARINE Lb. Ctn. 10c

Swift's Silverleaf PURE LARD 4-Lb. Ctn. 29c

Corn Flakes KELLOGG'S 2 Pkgs. 13c

Wilson's MOR 12-Oz. Can 23c

Royal Gelatin or JELL-O 3 Pkgs. 14c

Fresh Maid Peanut Butter LB. 10c 2-LB. JAR 19c
Country Club Salad Dressing PINT 15c QT. 27c
Kroger's Country Club Fig Bars . . . . LB. TRAY 10c
Country Club Salted Sodas . . LB. BOX 15c
Wesco Special Blend Iced Tea . . . . ½-LB. PKG. 25c
Country Club Fresh Mayonnaise . . PINT JAR 25c
Latonia Club—Bottle Deposit Ginger Ale 4 24-OZ. BOTS. 25c
Embassy Marshmallows 14-OZ. BAG 10c
Kroger Brands Candy Bars . . . . 2 BARS 5c
Country Club Grapefruit Juice 2 NO. 2 CANS 15c
Country Club Tomato Juice 3 24-OZ. CANS 25c
Kroger's Hot-Dated Coffee Spotlight 3-LB. BAG 39c LB. BAG 15c
Kroger's Hot-Dated Coffee French Brand LB. BAG 21c
Country Club Coffee . . . . . LB. CAN 24c
Country Club Maraschino Red Cherries . . . . 8-OZ. BOT. 10c

Corn-Fed Beef! PRIME RIB ROAST LB. 21c

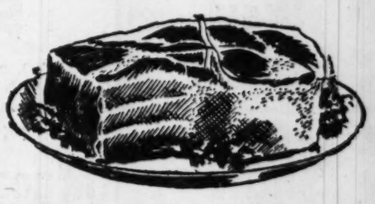

Corn-Fed Beef Chuck Roast . . . . LB. 19c
Corn-Fed Shoulder Beef Roast . . . . . LB. 23c
Freshly Ground Hamburger . . . . . LB. 15c
New York State Sharp Cheese . . . . LB. 29c
Spiced Luncheon Loaf . . . LB. 29c
Fresh Virginia Pan Trout . . . . LB. 12½c

Kroger's Kwick Krisp SLICED BACON Lb. 23c

Fancy Luncheon Meats!
For Fancy Luncheon Meats and Cold Cuts shop your NA-BOR-HOOD Piggly Wiggly Market! Each store carries a complete line of these summer favorites!

Sunset Gold Fresh BUTTER Lb. Ctn. 30c
Brookfield Large All-White Fresh Georgia EGGS . . . Ctn. Doz. 23c
Country Club Brand Evaporated MILK . . 4 Tall Cans 24c

BIRDS EYE BRAND FROSTED FOODS

In step with Piggly Wiggly's policy of bringing the BEST and ONLY THE BEST to its customers, we have installed Birdseye Frosted Foods Departments in the following stores:

998 Peachtree St., N. E.
112 E. Ponce de Leon Ave.
802 N. Highland Avenue
1036 N. Highland Avenue
1131 Ponce de Leon
2833 Peachtree Road
3093 Peachtree Road

STRAWBERRIES Birdseye! Delicious! True Flavor! 16-OZ. BOX 23c
FANCY PEAS 12-OZ. BOX 23c

Scott Paper Towels Roll 9c
Toilet Tissue Scottissue . 3 Rolls 22c
Delicious Spiced Meat! Hormel's Spam 12-Oz. Can 27c
Armour's Dog Food . 2 1-Lb. Cans 15c
Orange Pekoe Tetley's Tea ¼-Lb. Pkg. 21c
Swift's Margarine All Sweet . . Lb. Ctn. 18c
Gerber's Strained or Junior Baby Food. 2 Cans 15c
Plain or Self-Rising Omega Flour 12-Lb. Bag 57c
Cream Style Omega Meal 6-Lb. Bag 23c

Large Georgia WATERMELONS
First of the Season! These large size, juicy-sweet, Cuban Queens will melt in your mouth! ONLY 25c

Large Vine-Ripened Georgia CANTALOUPES 2 for 15c
Juicy, Sweet Sunkist ORANGES . . . . . DOZ. 25c
Large Juicy Sunkist LEMONS . . . . . DOZ. 19c
Fresh, Tender GREEN CORN . . . . . 6 EARS 17c
Large Washington BING CHERRIES . . . . . 2 LBS. 29c
Large Ripe Cuban AVOCADOS . . . . . EACH 10c
U. S. No. 1 White Cobbler POTATOES . . . . . 10 LBS. 23c
New California White Seedless GRAPES . . 2 LBS. 25c
Large Ripe Slicing TOMATOES 2 LBS. 15c

PIGGLY WIGGLY

ACCEPT THIS AMAZING GUARANTEE!
Buy any Kroger Item, LIKE it as well or better, OR return unused portion in original container and we will replace it FREE with any other brand we sell of the same item, regardless of price!
OWNED AND OPERATED BY THE KROGER GROCERY AND BAKING COMPANY!

SUPER MARKET PRICES

Barrett and Leach
2939 PEACHTREE CH. 2145
WEEK-END SPECIALS

FRESH DRESSED MILK FED HENS . . . . . LB. 25c 4 TO 6 LBS.

FRESH DRESSED MILK-FED FRYERS 2 TO 2½ LBS. LB. 29c

CLEAR-BROOK BUTTER LB. 31c

TENDER SELECT CORN DOZ. 30c

White Rose TOMATO JUICE 20-OZ. CAN 10c

White Rose Consomme 3 CANS FOR 51c

SELECT RIPE SLICING TOMATOES LB. 8c

BLACK HAWK BACON LB. 24c

WE DELIVER

Taste Prem!

By the makers of Swift's Premium Ham

WHAT LUCK! PREM'S A THRIFTY MEAT AND MY FAMILY LOVES IT!

A delicious meat all ready to eat..made of *genuine sugar-cured pork!*

PREM's the answer to the housewife's prayer! It saves time and money, is deliciously "different" And PREM has that extra goodness you expect from Swift!

BARGAINS
Too Good to Pass Up!

MEMBERS OF N.R.O.G. — A&P STORES — THE NATION'S LEADING GROCERS

LIBBY'S SPECIAL BREAKFAST FRUITS
PEELED FRESH PRUNES NO. 2 CAN **10c**

APPROVED BY A. M. A.
Shurfine Milk 3 TALL CANS **18c**

AGED JUST RIGHT
Wisconsin Cheese LB. **18c**

DOUBLE Q FANCY
Pink Salmon 2 TALL CANS **29c**

PHILLIPS' DELICIOUS
Tomato Juice 2 20-OZ. CANS **15c**

PROTECT YOUR FLOORS
Johnson's Wax LB. CAN **59c**

CASTLEBERRY'S
Brunswick Stew NO. 2 CAN **23c**

Vegetable Shortening
Snow-drift 3-LB. CAN **51c**

SKINNER'S
Macaroni Spaghetti 2 PKGS. FOR **15c**

SOFT, ABSORBENT
Waldorf Tissue 3 ROLLS FOR **13c**

BAILEY'S
Supreme Coffee LB. CAN **25c**

LETTUCE CRISP, HARD HEAD **8c**
NO. 1 POTATOES ..... 5 LBS. **13c**
FRESH CORN ..... 6 EARS **15c**
FIRM, RIPE TOMATOES ... LB. **7½c**
LEMONS JUICY RED BALL DOZ. **17c**

OMEGA
The South's Finest flour
6-LB. BAG **31c** 12-LB. BAG **57c**

The Soap of Beautiful Women
CAMAY SOAP - - - - 3 Cakes **19c**
Your Biggest Soap Bargain
P&G SOAP - - - - - 3 Cakes **11c**
Wash Things Hospital Clean
BLUE SUPER SUDS - 2 Pkgs. **17c**
Free! Octagon Coupons with Octagon
CLEANSER - - - - - - 3 Pkgs. **13c**

FREE! A beautiful piece of Silverware is packed in each 12 and 24-lb. bag. Start a set of this silverware now!

My-T-Pure Flour
MAKE BETTER CAKES, BISCUITS, PASTRY
6-LB. BAG **31c** 12-LB. BAG **57c**

IN OUR MEAT DEPARTMENTS

WILSON'S TENDER, MILD
SLICED HAM
END SLICES LB. **23c** CENTER SLICES LB. **35c**

BEEF CHUCK ROAST ..... LB. **21c**
GROUND BEEF ..... LB. **21c**
HOCKLESS PICNICS ..... LB. **15c**
SLICED BACON RIND OFF .... LB. **17c**
FRYERS FRESH DRESSED ..... LB. **29c**

BOILING BACON
Streak o' Lean LB. **10c**

MEMBERS NRGG — QUALITY SERVICE FOOD STORES — THE NATIONS LEADING GROCERS

Talmadge Says He'll Pay State Debt, Cut Costs

Ex-Governor Does Not Mention Personalities in Albany Speech.

By L. A. FARRELL.
Special Correspondent.

ALBANY, Ga., July 4.—Promising to pay the state out of debt and slash overhead expenses to provide funds for old-age pensions and the common schools, Eugene Talmadge today launched his campaign for a third term as governor of Georgia.

Favored by sunshine in Dougherty county while nearly every other county was being visited by torrential rains, the former Governor addressed a large crowd in Albany's American Legion park with the radio carrying the speech to the rest of the state.

Talmadge's speech was devoid of personalities. He didn't mention any of the four opposing candidates by name and when he attacked the present administration he didn't mention the name of any officials of the government. Several times the former Governor was halted by questioners in his crowd who sought to ask him about phases of his campaign. One questioner asked him about the old charge that he had called CCC members "bums and loafers," a charge which Talmadge again denied today.

Asks About Pardons.

Another questioner asked him about charges made against him for pardons granted during his previous administrations.

"Of course I heard a large number of clemency applications," Talmadge responded. "Many of these were granted. Perhaps I made a few mistakes, but these were more than balanced by the fact that I made many hearts warm through clemency rightfully granted."

Talmadge added that "the face of one man I failed to turn out haunts me at night and I'm going to give him a pardon as the first official act of my next administration." He did not name the prisoner.

Herman Talmadge, the candidate's son, said "the crowd here today is the largest in the history of any Talmadge campaign." He added that Talmadge leaders were "more than gratified" by the turnout. Banners showing delegations from more than 40 counties were spotted throughout the crowd.

Introduces Talmadge.

Representative Delacey Allen, of Dougherty county, former state commander of the American Legion, introduced Talmadge. Allen attacked the present state administration and declared "the race for Governor of Georgia this year begun and ended the day Eugene Talmadge qualified as a candidate."

Mayor W. B. Haley, of Albany, made a short address of welcome to Talmadge and other visitors.

Essential points of the speech follow:

"While I was Governor of Georgia, free textbooks were first inaugurated in the state, and I signed a voucher for free textbooks in the first six grades in our public schools.

"When I went in as Governor of Georgia, there was an outstanding indebtedness to the teachers of the state for salaries past due for as long as six years. This indebtedness to the teachers of Georgia was paid in full.

"While I was Governor of Georgia, the schools ran the entire term, and the teachers were paid promptly each month.

"There is a past rue indebtedness to the teachers of Georgia now that has accumulated during the past three years.

"There is a past due indebtedness to the county school boards, and municipal boards for the schools due by the state of Georgia.

"There is a past due indebted- to the county school boards and to our teachers will be paid in full if I am your Governor, by the first of March, 1941.

Full Term for Schools.

"If I am Governor, the schools will run the full term while I am in office, and the school teachers will be paid promptly each month. . . .

"I pledged to the people of Georgia in 1932 to cut out useless extravagance in the State Highway Department, and to put the money on the roads and bridges. This was done, and during the four years that I was in the Governor's chair more roads and bridges were built in Georgia and paid for than have ever been built and paid for in eight years of any other time in our road history.

"We are going to cut the Highway Department down to where they will have room to work over there. Too many engineers, linemen, supervisors inspectors and clerks in any department eat up the money, and no results are shown.

"In 1932, I told the people of Georgia that our light and power rates were too high; that our telephone rates were too high, that our transportation rates were too high.

"I did not stop at telling you this. After I was elected Governor of Georgia, you saw these rates reduced from 15 to 40 per cent, leaving in the people's pockets over $10,000,000 per year.

One License Charge.

"If I am your Governor, we will wipe out the license where a family owns a car and will let those who are of the ability and age to drive it when it is bought, and one license charge will cover for that car. . . .

"While I was Governor, taxes were reduced, and all of the outstanding indebtedness of the state, exclusive of the bonds, was paid in full. This amounted to over $11,000,000.

"After reducing the ad valorem tax 40 per cent and reducing other taxes, the debt of the state was paid, and when I walked out of the Governor's office, over $11,000,000 was left in the state treasury. . . .

"Write Tom Wisdom, who was state auditor, not only while Talmadge was Governor, but when Russell and Hardeman were Governor—and while Rivers was Governor—and see what he says about the money that was left in the treasury when I walked out of the governor's office.

"Where are we today? Practically $6,000,000 due the educational department of the state.

"Where will we be on July 1, 1941? Not only is the cash balance of four years ago gone, but we will be facing a state indebtedness of practically $50,000,000.

"What caused it? Waste, extravagance, red tape, putting up buildings without the authority of the law to hire more people to cut red tape, and add on more expense. . . .

Charges Counties Crippled.

"What is the condition of our counties? The administration for the past three and one-half years has crippled them to where most of the counties are in debt. What are we going to do?

"Are we going to abolish our counties? Are we going to consolidate them?

"Not if Talmadge is your governor. Our county system is the best safeguard of local self-government—the foundation of true democracy.

"What are we going to do to help them? If Talmadge is your governor, we will help the counties by giving them additional contracts to maintain the highways of our state. The counties must have their road machinery. With this road machinery, they can maintain our highways cheaper than the state can do it, and at the same time it will help the counties finance their burdens. . . .

"A sales tax creates thousands of additional jobs for inspectors, and you know, a sales tax is collected by the state. If it is written into law, look out, and goodbye counties . . .

"If I am your governor, all of the useless overhead in the Welfare Department will be cut out, and the pension money will go to the old folks, as provided by the law.

State Revenue Increase.

"The total revenue for the state of Georgia has increased per year from $32,000,000 to $59,000,000 since Talmadge walked out of the governor's office.

"If properly administered, the present taxes of Georgia can carry out every function of our government. . . .

"If I am your governor, the natural resources of our state will receive special attention from a man who loves the good earth.

"The governor of Georgia is the last back-stop for the people. No decision or no action is called on by the governor until that same question has passed every other official.

"When anything reaches the Governor, it is something like the short-stop on the baseball field. It comes to him hot. The Governor can dodge if he will, but the people suffer.

"If I am your governor, when it comes back to me, I won't dodge. It will be hot, and whatever I do, I will have critics on both sides, but the great number of people in Georgia who have no interest except an honest government will know that Gene was in the play."

Constitution want ads are the things that put the "kick" in the spring tonic.

Peters St. Gro. Co.
281 Peters St., S. W. MA. 1572

SUNDAY BISCUIT **FLOUR** 48 LBS. **$1.25**
PURE **LARD** 50 LBS. **$1.65**
BIG DRIVE LAYING **MASH** 100 LBS. **$2.10**
SUGAR 100 LBS. **$4.35**
MIGHTY PURE GROWING AND STARTING **MASH** 100 LBS. **$2.75**

Jupiter Pluvius Proves Unkind To Georgia's Political Rallies

Jupiter Pluvius didn't look with favor on Georgia's political campaign antics yesterday.

He sent rain all over the state and, while none of the meetings was halted, one—the Hugh Howell opening at Ellaville—was forced inside by a heavy downpour.

The other meetings—Eugene Talmadge's at Albany and Columbus Roberts' at Blue Ridge—saw their attendance cut by the rain.

Talmadge was the luckiest of the three. It rained all around his meeting site but not a drop fell in the immediate vicinity.

Ellaville Crowd Hears Howell Flay Opponents

Talmadge, Nix, Deen and Roberts Called Rivers' Supporters.

By LUKE GREENE,
Staff Writer.

ELLAVILLE, Ga., July 4.—Hugh Howell, the stormy Petrel of Georgia politics, plunged vigorously into his campaign for Governor here today by labeling his four opponents as supporters of the Rivers administration, which he charged was a blot on the fair name of Georgia.

Speaking to a throng of Independence Day celebrants, who crowded into the courthouse of this usually quiet Georgia town, home of the late Charlie McCrory, who initiated the fight for free school books, Howell minced no words in attacking his opponents, frequently calling them by name.

Although the rain forced the crowd to move inside, it did not dim the enthusiasm of the staunch residents of this section, who applauded him time and time again. The political gathering was followed by a fish fry.

Foes Support Rivers.

Referring to Eugene Talmadge, Abit Nix, Columbus Roberts, and Braswell Deen, Howell declared these four men, who supported Rivers in 1938, are not only running against me for Governor in 1940, but each and every one of them is trying to run on my platform.

The speaker was introduced by the Rev. C. D. Carter, of Ellaville, Baptist preacher and clerk of the court. Senator C. C. Williamson, of Ellaville, acted as master of ceremonies.

Others speaking briefly were the Rev. W. S. Johnson, who led in prayer; Milton Fleetwood, of Cartersville, former president of the Georgia Press Association; Will Overstreet, of Wadley; Ben Neal, of Montezuma, and W. J. Crocker, commander of the American Legion post at Unadilla.

Howell leveled much of his fire at Talmadge, one time his close political ally who opened his campaign only 40 miles away at Albany. In 1938, Howell said Talmadge, who was running for the United States senate, received only seven more votes than Rivers in Talmadge's home county of Telfair.

"What do you suppose happened after Gene Talmadge carried his home county of Telfair for Ed Rivers back in 1938?" he asked. "I'll tell you what happened, just how Gene was paid off for carrying Telfair county for Rivers. Gene's son, Herman, was given a job by Ed Rivers and Herman Talmadge accepted the job. However, the payoff was too plain. Gene knew the people of Georgia saw through it all so he made Herman quit the job in short order in the hope his fellow Georgians would forget it by this time."

Singled Out Deen.

Howell also singled out Deen as a target, asserting that Mr. Deen is so imbued with the idea of high salaries that he is actually running for Governor on a platform of raising salaries. Howell charged that the overhead in the State Welfare Department of which Deen is director was too high during his last campaign.

Flaying the Rivers administration, Howell said his four opponents all worked for Rivers' reelection two years ago, and now they were opposing him on the same platform he (Howell) used in his unsuccessful race against the Governor.

The platform he accused the opposition of stealing includes the following planks:

1. No more military rule for Georgia. Here he remembered the use of the militia by both Rivers and Talmadge, and spoke darkly of military rule in Europe and Asia.

2. Continuation of the Little New Deal's social program, but with no new taxes to finance it. The state's income of $50,000,000 a year, he stated, is ample to take care of pensions, school teachers, free schoolbooks, eleemosynary institutions and other necessary functions of the state government.

3. Liberal support for state schools and colleges.

Says Rivers "Heartless."

"Eugene Talmadge, Columbus Roberts, Abit Nix and Braswell Deen are all trying to run for governor on my platform," Howell said. "They are trying to run on the platform on which I am running today. This is the same platform on which I ran two years ago.

"But, two years ago, when I was spending all my money going over Georgia trying to get help to prevent Ed Rivers' wasteful and heartless administration from being continued for two years, Eugene Talmadge was doing all he could for Ed; Columbus Roberts was doing all that he could for Ed; Abit Nix was doing all that he could for Ed, and Braswell Deen was doing all that he could for Ed."

Howell insisted it was his last campaign for governor that caused Rivers to build a new hospital for the insane at Milledgeville, and "to take the beds out of the cellars at Alto, and fill them with poor, afflicted victims of tuberculosis."

"However," he continued, "the situation at Alto is worse than it ever was. There is an entire building there with doctors, nurses and beds. In fact, there is everything in the building that should be there except patients."

Says Opponents Alike.

"If you want a continuation of state government which has brought upon the state criticism which the people of Georgia do not deserve, then you can take your pick and vote for either of my four opponents. It won't make a great deal of difference which one.

"If you want to restore old Georgia to the prestige which it deserves, if you want to restore individual liberty and security to the people of the state, if you want to restore the legislative, executive and judicial branches of the state government to independence and equality, then vote for me," he concluded.

Stanley Declines Labor Post Race

Former Chairman Hal M. Stanley, of the State Industrial Board, removed himself yesterday as a prospective candidate for Georgia Labor Commissioner.

The veteran of 25 years' state service who retired on a pension May 1 said he was declining numerous requests that he seek the labor post. So far, Incumbent Ben T. Huiet has no announced opposition.

Clouds, Not Rain, Today Predicted

Clouds, but no rain, have been forecast for Atlanta today.

Skies will be mostly cloudy, the United States Weather Bureau forecast last night, with rain expected in the southern portion of the state, but none in the Atlanta area.

Temperatures are expected to range between 62 and 80 degrees. Yesterday's low was 64.

Colonel Tompkins Is Retired by Army

Retirement of Colonel Daniel D. Tompkins, recruiting officer in charge of Georgia and Florida, was announced in Washington yesterday by the War Department.

Member of a family famous in the annals of the cavalry, Colonel Tompkins' tour of duty here was marked by the assignment of increasingly large enlistment quotas which his office never failed to fill. He left Atlanta several days ago for Jacksonville. While here he and his wife lived at the Pershing Point apartments.

SELECT this PACKAGE *when buying coffee* • AND BE ASSURED OF FINE FRESH FLAVORFUL COFFEE •

BLUE RIDGE COFFEE
"TOPS IN TASTE"
Free Premium Coupons In Every Bag

Roberts Asks 'New Deal' for State Farmers

Launches Gubernatorial Drive Before Blue Ridge Crowd.

By FRANK DRAKE.
Staff Writer.

BLUE RIDGE, Ga., July 4.—The mountains of north Georgia surrounding Blue Ridge resounded to Fourth of July political oratory and the music of hillbilly bands today as Columbus Roberts, commissioner of agriculture, launched his campaign for Governor amid hurrahing holiday crowds.

The town square was filled with people from a dozen northern counties as Roberts called for a new deal for farmers and farm women, and declared that Georgia never can be really prosperous until the products of the rural sections are sold continually at fair prices.

The commissioner, starting out his fight for the governorship after three and one-half years as head of the State Agriculture Department, denounced "bayonet rule" for Georgia and promised a calm, businesslike administration of state affairs if elected.

Repeatedly Cheered.

He was cheered again and again as he told the 2,000 persons gathered under big oak trees that as commissioner he had inherited debts totaling $85,000 but had ended the fiscal year July 1 with $136,000 in the treasury.

His speech highlighted a day filled with activity here, including boat races, auto races, a double-header ball game, a hillbilly band and fiddling contest, and free barbecue. William Butts, of Blue Ridge, welcomes the visitors for the town.

Also speaking here today were three candidates for congressman from the ninth district seeking to succeed B. Frank Whelchel, Dr. J. S. Golden, J. Fred Kelley and Herman De La Perriere.

Roberts nailed down each plank of his platform with concise words as he fired the first barrage in his battle for votes.

"The big question in Georgia today is whether our democracy can be preserved by democratic processes," he declared. "Georgia never again wants to see soldiers in her capitol, or her citizens—men and women, herded like cattle behind barbed wire fences and guarded by bayonets, as they were under the administration of a Governor who now asks you to send him back to the statehouse. If that sort of thing is allowed, the next step would be the collection of taxes at the point of a bayonet."

No Name-Calling.

The commissioner, without calling names, condemned the use of the military to oust public officials, as both former Governor Talmadge and Governor Rivers have done. He said he would keep whatever highway chairman was in office even if appointed by his predecessor.

He struck at some of his opponents for the Governor's chair by pointing out they were "just now" coming out for President Roosevelt and the national administration. "I didn't have to come out for Roosevelt or for old age pensions, or for better health service, or for other worthy things the people of Georgia need and should have. I've been for them all along," he asserted.

The speaker called for "a purge from our midst of those who believe that government is an avenue to private gain."

Adding he sought no personal gain from the office of Governor, he added "I don't propose to surround myself with people who expect to get rich out of 'taxpayers' money.'"

Recounts Advances.

Roberts recounted the advances made in the Agriculture Department under his administration, and promised to put other departments, namely, the Highway Department, on the same business-like, nonpolitical basis.

"We are going to eliminate waste and inefficiency and other evils wherever we find them," he averred.

He promised the needy will be helped by this elimination of waste and extravagance and announced his program favors the seven months' school term, pay and back pay for teachers, free school books, and equal opportunities for both boys and girls for both grade and high school education.

Planning to give a specific program of financial reform for the state later, Roberts today asserted that the state has got to get its finances on a firm foundation.

Staggering Debt.

"What Georgia actually owes runs into a staggering sum," Roberts declared, asserting that on January 1 the state will face its greatest financial crisis. "But we have got to do something about it. We can't go on forever robbing Peter to pay Paul—taking money from one department to keep another department going."

He said he will prepare a program to put the state on a sound business basis for submission to the legislature.

A good word for the women came from Roberts, too. "When I'm Governor, I expect to do everything in my power to advance the interest of our women and give them better representation on our boards and other places where their talents may be used for the state," he said.

The gubernatorial aspirant said that his election would automatically end the "pardon racket" and all other "rackets." He recalled that "we've heard a whole lot in previous administrations."

The commissioner devoted a good part of his brief talk to an outline of advantages which should be obtained for the youth of the state through educational opportunities.

NU-WAY MARKET
100 SO. BROAD ST.
NEXT TO SILVER'S 5c & 10c STORE

5-LB. BOX **BACON 47c**
NU MAID **OLEO 9c**
FRESH PORK **CHOPS** 15c LB. — ARMOUR'S TALL **MILK** 5½c EA.
4-Lb. Ctn. PURE LIMIT 1 **LARD 25c LB.**
SKINLESS **WIENERS 15c LB.**
LAMB ROAST and LEGS **9½c LB.**
FRESH SPARE **RIBS 10½c LB.**
Western Beef Roasts
POT 12½c LB. — CHUCK 14½c LB. — Sh. Round 17½c LB.
FRESH STEAK **VEAL & CHOPS 14½c LB.**

F. & W. GRAND and SILVERS
WHITEHALL—HUNTER—BROAD
117 WHITEHALL THROUGH TO BROAD
SPECIAL FOR FRI., SAT., MON.

1-LB. **Nucoa** 18c
MORTON'S **SALT** 7½c
BLUE RIBBON **MALT** 49c
24-OZ. **Macaroni** OR **Spaghetti** 7½c
BOLOGNA Lb. 10c
2-LB. BAG **GRITS** 6½c

LUZIANNE **COFFEE** 1-LB. CAN 22c
PEANUT **BUTTER** 1-LB. JAR 10c
FRUIT—1-LB. CAN **COCKTAIL** 10c
LIBBY'S NO. 1 CAN SPICED **PEACHES** 11c
PORK AND **BEANS** 1-LB. CAN 4½c
OLEO LB. CTN. 10c
FRESH LARGE **EGGS** IN CTN. 20c
CHEESE LB. 17c
SAUSAGE LB. 10c
12-OZ. CAN CORNED OR ROAST **BEEF** 16c
OXYDOL LGE. PKG. 15c
SYRUP ½-GAL. 25c
BRANDED **Streak o' Lean** LB. 10c

6 LBS. **MEAL** 14c
P & G **SOAP** 3c EACH
ALL BRANDS **MILK** 3 TALL CANS 20c
1-LB. BOX **Vanilla Wafers** 14c
3 LBS. **RICE** Cello Bag 15c
POST TOASTIES 6c EACH

Juvenile Home TakesBadBoys, Reclaims Them

Committee Feels State Should Relieve County of Task.

By HAROLD MARTIN.

Social erosion can be stopped, just as soil erosion can be stopped.

There is such a thing as human reclamation, just as there is reclamation of the soil.

A boy who is growing up gnarled and twisted in his character can be straightened out, just as a warped and twisted tree, when handled young, can be trained to grow up straight.

Make Good Citizens.

These things are the job of Fulton county's white industrial home, where juvenile delinquents who get in trouble with the law are trained, not punished, under discipline that is not for the purpose of keeping them from society, but for the purpose of returning them to society as good citizens.

Some of them are bad because they are sick. Figures recently released by Ira H. Dodd, young superintendent of the home, show that 25 of the home's personnel suffered from diseases of the eyes. Many were suffering from dental ills. One was tubercular, and another was the victim of a glandular disturbance that required the expert care of Good Samaritan clinic to correct.

Twenty-two were suffering from diseased tonsils that required operation.

Keep Them Busy.

Some were bad because they were the victims of that old Biblical adage of the idle hands and the devil's workshop. They knew how to do nothing. They had nothing to do. To remedy this, there are trained experts to teach skills. There is W. H. Maxwell, head of the modern carpentry shop; L. J. Pirjle, who teaches farming and canning; Mrs. Jessie Norris, academic instructor; Mrs. Marie A. Coons, academic principal; and Mrs. W. C. Dameron, head of the laundry and teacher of sewing.

These people are qualified, trained for their tasks. The county has done its best, in recent months, to bring the school up to standard.

Yet the operation of such a school, a committee which pondered the problem has decided, is not properly the function of the county. The state, with its wider resources, should take over the training of these juveniles.

Old Methods Gone.

At its training school for boys at Milledgeville the state has had 35 years of experience in such training. Admittedly, for 32 of these 35 years it was a hopelessly neglected institution, with competent teachers handicapped by parsimonious appropriations.

All that is now changed. During the past three years Georgia's training of delinquents has come up to a par with that of any state. Old shacks that formerly housed juveniles have been torn down and modern buildings have been erected. Georgia's appropriation for the maintenance of its training school for the past three years has been adequate.

Fulton county is going ahead as best it can with its limited resources. It is doing a good job, with what it has to do with.

But the state could do a better job. The state is better equipped. The county's youth which needs guidance needs the best it can be given. Before another year is gone, the state should have assumed the burden that rightfully belongs to it—that it is now, for the first time in many decades, equipped to assume.

Memphis Gambler Given Life Imprisonment Term

MEMPHIS, Tenn., July 4.—(AP) Bulky Bob Berryman, 52-year-old Memphis gambler whose night clubs operate in Mississippi, was sentenced to life imprisonment today for the beer-tavern slaying May 31 of John Phillips, a night club bouncer.

After an all-night recess, the jury met early this morning and deliberated throughout the day before returning a verdict of "guilty" of first degree murder with mitigating circumstances.

Bank Opens On Fourth, Keeps Depositors' Faith

STONEWALL, Okla., July 4.—(AP)—The Case State Bank was the only bank in Oklahoma—and probably in the nation—doing business today. Here's why:

President P. S. Case, 65, was forced to close his First State Bank a few weeks ago after an employe embezzled $35,000. Case raised $25,000 capital and reopened today under a new charter. No depositor of the old bank lost a cent. "Why, I'd open even if it was Sunday," Case declared.

Doctors Show Lack of Oxygen In Brain Fatal

When Gas Runs Low, Life Is Endangered, Exhibit Reveals.

By THOMAS R. HENRY.

For North American Newspaper Alliance.

NEW YORK, July 4.—Oxygen starvation of the brain is the cause of many deaths hitherto blindly ascribed to blood clots hitting vital centers during surgical operations.

This was shown before the American Medical Association here today in a series of demonstrations of the unsuspected dangers of allowing the fire of life to burn too low for any extended period.

The condition is known as anoxia. It now is becoming apparent, it was shown in an exhibit by Drs. Albert and Moses Behrend and Helena F. Riggs, of Philadelphia, that it is widespread in the population, probably the cause of many vague illnesses, and a constant danger whenever a patient is brought to the operating table.

Anemic Condition.

It is a constant condition, they pointed out, in anemia when there is a scarcity of the red blood cells whose primary job is to carry oxygen, in heart maladies where that organ is unable to pump sufficient blood, and at high altitudes where there is not enough oxygen in the air. It also is frequent in cases of vitamin B and C deficiencies and in acute alcoholism, when the cells lack the sparks to ignite the oxygen which is brought to them.

In such cases the oxygen is just sufficient to keep life's fires smouldering. When there is a quick reduction in the already inadequate supply, death is the result. The worst offenders are pain-killing drugs such as morphine, the Philadelphia doctors said.

When the oxygen in the blood is cut below the minimum limit, they pointed out, the first to suffer is the brain, the torch of the body, which normally requires as much as 30 per cent more of this gas of life than any other organ. One of the first indications is excessive thirst. Convulsions may follow, with permanent damage to the brain cells. The end result is coma and death.

Oxygen Content.

In surgery, they urged, physicians should first determine the oxygenation state of the patient. This now can be accomplished quickly by an instrument known as the oxyhemoglobinograph, which records the transmission of light through some translucent tissue. It is essential, they pointed out, that patients with an oxygen deficiency be treated with heavy doses of vitamins before an operation and also that an anaesthetic be used with which a lot of oxygen can be combined.

There is grave danger, it was stressed, in the use of excessive amounts of pain-killing drugs in childbirth. Many of these interfere with cell oxidation. The unborn child depends for its oxygen on the blood stream of the mother. It also is an extremely sensitive organism for which nature seems to have afforded a barely sufficient supply. The result of any sharp oxygen reduction is either to cause the death of the infant or to bring about irreparable damage to the developing cells of the brain.

Let some neighbor get the benefit of all that spare furniture; phone WA-lnut 6565, the ad-taker will prepare a low-cost Household Goods Want Ad that will bring you quick cash besides lots more elbow room.

GEORGIA MILK

AFTER the HOLIDAY

Refill your Dairy Needs with Georgia Milk Producers' Dairy Products

Refill your physical needs with those necessary Vitamins.

Georgia Milk Producers' Creamed Cottage Cheese, rich in vitamins and other healthful elements, a concentrated form of milk.

Georgia Milk

Extra Special for One Week
11c a Pint

Whitehall Street Plant Specials
Sweet Milk—12-Qt. Lots, 10c Qt.
Butter Milk—12-Qt. Lots, 3½c Qt.

21 Retail Dairy Stores to serve you

Georgia Milk
PRODUCERS CONFEDERATION INC.

DAILY SAVINGS On Well Known Brands!

BIG STAR Super MARKETS
DAILY SAVINGS ON WELL KNOWN BRANDS

BEEF STEW — DINTY MOORE — No. 2 Can — 15c
LARD — Armour's Star Pure — 2-Lb. Ctn. — 14c — 4-Lb. Ctn. — 27c
BUTTER — Superior Georgia — Lb. — 29c
ORANGE JUICE — Bestever — 46-Oz. Can — 15c
BREAD — Triple Fresh Long Pullman — 2 — 21-Oz. Loaves — 17c
CHERRIES — Standard Red Sour — No. 2 Can — 10c
CATSUP — Colonial Fine Quality — 2 — 14-Oz. Bots. — 19c

Bush's Tomato JUICE 3 14-Oz. Cans 13c

French's Cream Style Mustard 6-Oz. Jar 9c 9-Oz. Jar 12½c

Colonial Grape JUICE Pint Bot. 12c

SALMON — Colonial Pink — 2 — 1-Lb. Cans — 29c
WESSON OIL — Pint Can — 21c
SUGAR — 5-Lb. Paper — 24c — 10-Lb. Paper — 48c
JELL-O — Freezing Mix — 2 — Cans — 19c
COFFEE — Gold Label — 1-Lb. Bag — 18c
COFFEE — Silver Label — 1-Lb. Bag — 14½c
WHEATIES — 2 — Pkgs. — 21c
JERSEY — Corn Flakes — 2 — Pkgs. — 11c
CHEESE — Meadow Gold American — 2-Lb. Box — 45c

Fresh Fruits and Vegetables
Georgia Fresh
Pole Beans 2 Lbs. 15c

Small Yellow SQUASH 2 Lbs. 5c
Large Valencia ORANGES Doz. 33c
Golden Yellow Ripe BANANAS Lb. 5c
Ga. Fancy Hiley Bell PEACHES 2-Qt. Basket 17c
Ga. Mountain Green CABBAGE Lb. 2c
Fancy Iceberg LETTUCE Head 7c
Fla. Fresh Persian LIMES Doz. 12c
Fancy Honeydew MELONS Each 23c

No. 1 Red or White
Potatoes 10 Lbs. 23c

Underwood's Deviled HAM .. 2 No. ¼ Cans 25c
Shortening SPRY ... 1-Lb. Can 18c
Real Gold Concentrated Orange JUICE 2 Cans 29c
Lucky Strike Peanut BUTTER 1-Lb. Jar 13c
Wilson's Corned Beef HASH 2 1-Lb. Cans 25c
Evaporated APPLES 1-Lb. Cello. 10c
Armour's CHILI .. No. 1 Can 9c
Super Creamed CRISCO 1-Lb. Can 18c
Super Creamed CRISCO 3-Lb. Can 49c

Armour's Corned or Roast BEEF ... Can 17c
N. B. C. Shredded WHEAT Pkg. 9c
Whitehouse Apple BUTTER 57-Oz. Jar 25c
Colonial Apple SAUCE 4 No. 2 Cans 25c
Colonial Evaporated MILK ... Large Can 6c
Zion Fig, Date, Apricot BARS 2 12-Oz. Pkgs. 19c
Colonial Sauer KRAUT . No. 2½ Can 9c
Bailey's Supreme COFFEE . 1-Lb. Can 24c
Smarty Dog FOOD 6 1-Lb. Cans 25c

PEACHES — Scott's Pride — 2 — No. 2½ Cans — 25c
VINEGAR — C and H Distilled — Gal. Jug — 23c
MORTON SALT — 26-oz. Pkg. — 8c
LIFEBUOY SOAP 3 — Bars — 17c
PRESERVES — Bama Pure — 1-Lb. Tumbler — 15c

Green Giant PEAS No. 1 Can 10c

Colonial Pork and BEANS 2 1-Lb. Cans 9c

Pet, Carnation, Silver Cow MILK 3 Large Cans 20c

Blue Plate MAYONNAISE Qt. Jar 45c
Swift's All Sweet MARGARINE 1-Lb. Ctn. 18c
Marshmallows ANGELUS 2 1-Lb. Pkgs. 25c
Home Brand MARGARINE 1-Lb. Ctn. 10c
Nun-So-Crisp Soda CRACKERS 1-Lb. Box 8c
Red Label Spaghetti or MACARONI 2 6-Oz. Pkgs. 5c
Red Heart Diet A, B and C DOG FOOD 3 Cans 23c
Laundry Soap OCTAGON Small Bar 2c
Octagon POWDERS Large Pkg. 4c

High Test Oxydol Small Pkg. 8c Large Pkg. 20c

PINEAPPLE — Colonial Sliced — No. 1½ Can — 10c
CROWN POINT PLUMS — No. 2½ Can — 10c
SARDINES — American In Oil — 2 — No. ¼ Cans — 9c
PEANUT BUTTER — Wonder Brand — 1-Lb. Jar — 12c
MATCHES — Red Diamond — 2 — Pkgs. — 5c
TOMATOES — Standard — 4 — No. 2 Cans — 25c
GREEN BEANS — Standard Cut — 4 — No. 2 Cans — 25c
BAKED APPLES — Dromedary — No. 2 Can — 15c
WALDORF TISSUE 3 Rolls 13c

Low Flour Prices
PILLSBURY'S BEST
6-Lb. Bag 29c — 12-Lb. Bag 57c — 24-Lb. Bag $1.10

CIRCUS — 12-Lb. Bag 37c • 24-Lb. Bag 69c
NO. '37' — 12-Lb. Bag 40c • 24-Lb. Bag 77c

Star Skinless WIENERS Lb. 19c
Fresh Dressed Pan TROUT Lb. 10c
Sea Bass STEAKS Lb. 25c
Fresh Atlanta Dressed Large HENS Lb. 25c
Fresh Atlanta Dressed FRYERS Lb. 27c

FANCY HEAVY AGED U. S. INSPECTED BEEF
Fancy Boneless Round STEAKS Lb. 27c

Roast BEEF POT LB. 17c
Roast SHOULDER CLOD LB. 21c
Roast CHUCK LB. 19c
Roast ROLLED VEAL LB. 23c

LARGE HAM — Wilson Tender-Mild Whole or Half — Lb. 17½c
PICNICS — Cudahy Puritan 4-6 Lb. Average — Lb. 14c
STRIP BACON — Smoked — Lb. 14c
STEAKS — Tender-Nived No Bone—No Waste — Lb. 35c

BOILED HAM LB. 39c
POTATO SALAD LB. 15c
HAM SPREAD LB. 29c
SPREAD PIMIENTO CHEESE LB. 29c
SPREAD PICKLE AND OLIVE LB. 29c
SPREAD PINEAPPLE CHEESE LB. 29c

Assorted COLD PLATE
Baked Pork Loaf—Cheese Loaf
Chicken Loaf
Pickle and Pimiento Loaf
Lb. 29c

THE CONSTITUTION

CLARK HOWELL, Editor and Publisher — H. H. TROTTI, V.-Pres. and Bus. Manager
RALPH McGILL, Executive Editor — RALPH T. JONES, Associate Editor

Entered at the Post Office at Atlanta as second-class mail matter.

Telephone WAlnut 6565.

SUBSCRIPTION RATES

By Carrier

	1 Wk.	1 Mo.	3 Mo.	6 Mo.	1 Yr.
Daily and Sunday	25c	$1.10	$3.25	$6.50	$12.00
Daily only	20c	90c	2.50	5.00	9.50

Single Copies—Daily 5c, Sunday 10c.

BY MAIL ONLY

	1 Wk	1 Mo.	3 Mo.	6 Mo.	1 Yr.
Sunday only	10c	45c	$1.25	$2.50	$5.00

Mail Rates on Application

KELLY-SMITH COMPANY, national representatives, New York, Chicago, Detroit, Boston, Philadelphia, Atlanta.

THE CONSTITUTION is on sale in New York City by 2 p. m. the day after issue. It can be had: Hotaling's News Stand, Broadway and Forty-third Street (Times Building corner). Request a copy of The Constitution to be delivered to your room each day when you register at a New York hotel.

The Constitution is not responsible for advance payments to out-of-town local carriers, dealers or agents. Receipts given for subscription payments not in accordance with published rates are not authorized; also not responsible for subscription payments until received at office of publication.

Member of the Associated Press.
The Associated Press is exclusively entitled to use for publication all news dispatches credited to it or not otherwise credited to this paper and also the local news published herein.

ATLANTA, GA., JULY 5, 1940.

Georgia's Fourth

Georgia's Fourth of July generally was made bleak by a rainfall which spared little of the state. It fell on picnics, camp meetings and politicians, moving some to say the old adage about rain falling on the just and the unjust ably was demonstrated.

Automobile races, golf matches, picnics, fishing trips and outings for the family all suffered cancellations or severe restrictions.

The net result was that Georgia set a new Fourth of July record for safety. Aiding the rain was the state's efficient highway patrol, which had worked out a special patrol plan to keep down speeders and reckless drivers.

Old Salem camp ground, where some 10,000 would have gathered for the day's program, featuring Dr. George Truett, world-famous Baptist minister and religious teacher, was all but isolated by newly graded roads, turned into quagmires by the heavy rainfall of Saturday and Sunday morning. Dr. Truett delivered his Fourth of July address to about 1,000 persons who filled the Covington High school gymnasium.

They heard him say that the World War did not prove that Christianity had failed, but did prove everything else had failed except Christianity. Treaties, leagues, diplomats, politicians and business and commerce all failed in their efforts to avert war, he said. Meanwhile, he said, the figure of Jesus Christ stands in the market place of the world, waiting until the world shall try Christianity as a means of averting war.

In south and north Georgia candidates for state offices shouted their political wares to crowds of varying size. The rain thinned some of the crowds. At least, those with thin crowds hoped it was rain.

Basket lunches, prepared for camp meetings, picnics and outings, were eaten at home or between showers along roadsides. It was a sorrowful day for children.

Brightest feature of the day was the Declaration of Independence, read at some of the meetings of the day. It comes down through the years, courageous and true.

Happiest about it all were internes and ambulance men, who had fewer bones to set, wounds to sew up.

Pleasing To Read

In all the turmoil of a world reflected in the daily news columns, it is pleasing to read, now and then, of some human undertaking that sounds normally abnormal, as it were.

For instance, we read that one man and two women have started, in an 11-ton auxiliary boat, the 6,000-mile sea trip from Nova Scotia to Vancouver. They ran into a sandbar before out of the harbor, it is true, but easily freed their craft and proceeded along the watery way.

Possibly, for their own peace of mind, there is no radio on their little vessel. For what is the sense in an evident effort to "get away from it all," if the constant reports on battle and defeat and sudden death are to continue pouring in to further stun ears already horror numbed?

There is unusual risk in such a stunt voyage at this time, however. Suppose, calling for water and supplies at some Latin American port, they are taken for a new variety of "Fifth Column" or, possibly, the advance guard of some subtly new mode of Nazi invasion? Or suppose they run smack into the middle of some array of warships engaged in secret maneuvers or movements? Or suppose a strange submarine suddenly lifts out of the ocean to the starboard?

The possibilities are numerous. Still, for the sake of daring souls the world over, all adventurers will wish them bon voyage and a safe arrival in Vancouver—further from Europe but closer to Japan.

Norman Thomas has run for borough president, mayor, governor, congressman, senator and President. And, we are forced to conclude, for fun.

With no machine, no support in the party and no professional advice, Willkie may be the Kipling character who traveled the fastest when traveling alone.

A party planner tells the G. O. P. to get an idea; then go after votes. But why put luxuries ahead of the necessities of political life?

Suffer Little Children

The plight of the children of England is spotlighted on this page in today's Capital Parade. Perhaps too few Americans have thought of the problem. None yet know of the horror of air raids, of the limitless burden today's generations have placed upon those who now are helpless in the face of an onslaught that was more vicious than any ever known.

It is imperative the United States slash red tape, send ships at least to the Irish coast and provide for the thousands upon thousands of little children the British dominions cannot give haven and whom British ships cannot carry. These are the children of our peoples. They are the helpless ones of earth. By our strength and only by our strength can they be saved for the future, when they will be strong; when those who now are strong will be helpless ones. The aged, most of the women, must be left. There on that Bastion of Britain they must make their stand. But God forbid that the little ones remain. Yet remain they must if Americans are not strong enough and compassionate enough to do more than indulge in meaningless talk, if the British bumble and bungle. Their stay would be only for the duration of the war.

It is not the fight of these children. It is the fight of their fathers, who were not strong enough. They cannot be left to face the merciless, faceless men of the skies. The strength that is ours must be given them, quickly. It will be easy to say that they are not our charges. That their fathers failed. It will be time then to recall the words of the Nazarene:

"Suffer little children to come unto me, for of them is the Kingdom of Heaven."

The Life Line of the Country

All who remember the difficulties of moving vast quantities of needed war supplies during the early days of the first World War learned with interest this week that the railroads today are prepared to handle any volume of freight without delay "should emergency come."

Speaking at Kennesaw Mountain Robert Selph Henry, assistant to the president of the American Railroad Association, described the preparations of the railroads today, and his words were distinctly heartening. It was perhaps symbolic that his explanations were made at Kennesaw on the anniversary of the Battle of Kennesaw Mountain, the scene of the decisive battle which enabled the Union forces of General Sherman to advance on Atlanta and sever the chief communication lines north and south, east and west, of the Confederate army. Sherman has been termed the first modern general—his strategy for those days was as startling as the German concept of warfare today—and by his concentration on the destruction of major supply lines and centers sealed the doom of the hard-pressed southerners.

Mr. Henry described the chaos that followed the entrance of the United States into conflict in 1917 and then detailed the new plans laid in co-operation with the War Department for the movement of equipment and supplies in the event of a national emergency, whether one of combat or of disaster.

It should be remembered that in a time of war this country's virtual life blood would be the railroads. Despite the inroads of trucks, water transportation and air transport into the province of the railroad, it still would be impossible for these other agencies to even approach meeting the requirements of a modern army. For that reason the continued building and revitalization of the railroads, no matter what the cost, is imperative. Mr. Henry ably threw the spotlight on one of the foremost considerations of national defense, a consideration often overlooked by the general public.

The Moral of the Story—

Long an object of disdain—and, paradoxically, respect—is the skunk, that lovely looking creature with the backfire mechanism outodored only by a field of rotten cabbage.

But a skunk in full possession of his rightful faculties is one of the most treasured employes of the state of New York and might well be of many another state and thousands of private individuals. He is established in his domain at the Saratoga tree nursery of New York's conservation department. His food—comparable to steak and French fried for the human being—consists of grubs. And being turned loose as sole grubber at the world's largest tree production plant means three squares a day. Employes at the nursery are fully cognizant of his value to the state and treat him with extreme courtesy. But, after all, who wouldn't?

If we may be pardoned for pointing a moral, let it be said that even the most maligned of all our fellow creatures, be they man or beast, has his niche, his little place where he and perhaps he alone may do good.

Editorial of the Day

FORD BUILDS FOR ENGLAND

(From The Charleston News and Courier.)

Henry Ford has refused to manufacture airplane motors in his Detroit plant for the British, but his Canadian company is "using its facilities to the utmost for the defense of the empire." The Canadian munitions minister told the senate in Ottawa that Ford's Canadian company was "beyond criticism," and that it had co-operated completely with the government in filling war orders.

Mr. Ford appears to have conflicting policies. In Canada he builds for the British, but in the United States he won't. He looks upon his properties in Canada as Canadian, with a duty to serve the empire. It looks as if Mr. Ford has drawn a distinction without a difference. The United States is pledged to defend Canada.

THE CAPITAL PARADE

By JOSEPH ALSOP AND ROBERT KINTNER.

CHILDREN OF ENGLAND WASHINGTON, July 4.—The Fourth of July is usually a day of sweaty parades and ornate oratory, dedicated to the celebration of the independence of the United States. In these terrible times, however, rather than concentrating on our own national glories the orators would do better if they brought to the attention of the people problems like that of the children of England.

The people of England must fight their own battle, with what pitifully little aid this country can give them. Whatever the outcome, the battle will be dreadful, devastating to all the stored-up riches of a great nation, and murderous without distinction to the old and young, the combatants and the non-combatants, the fighting men, the old men, the women and the little children. But if prompt and effective steps can only be taken, the children of England may yet be saved.

TIME IS SHORT The steps must be taken soon, for the military experts expect the bombing raids over England to reach their full intensity by July 15 and perhaps sooner. And for the steps to be taken at all, the official inertia of the English and American governments must be somehow overcome. As the Gallup poll has already shown, the people of the United States are ready to welcome the children of England. They ought to realize that if the present system is followed, none but a tiny and favored minority of the heirs of our parent nation will be rescued from the fate which perhaps awaits them.

The need is for an immediate mass movement of English children, probably first to Canada, and thence to the homes in the United States where hospitable Americans are ready to welcome them. No such mass movement is now in prospect.

Only one English boat a week is bringing refugee children to this country, and only two to Canada. Even these vessels' tragically inadequate acommodations are not fully used. In the first place the English government has not brought home the problem of the children to their people, in the second the American government is still enforcing an immigration system designed not to welcome little children in dire danger of brutal death, but to exclude undesirable aliens.

On the present system, any refugee child must find an American who is willing to offer a sworn guarantee to support the child until the age of 16, to give financial references of a very substantial kind, and to show some reason, such as friendship with the child's parents, for wishing to undertake the responsibility of the child's care. Unless these prerequisites are met, the child is denied an American visa. Furthermore, unless the child's parents are rich enough to pay the ocean passage the child's guarantors must put up this money also, since the immigration laws forbid the children's passage to be paid by any agency of the English government.

THE SPIRIT OF PILATE? Naturally, under such a system, only the incredibly fortunate few among the children of England can obtain entry into the United States. Canada cannot receive enough of them to meet the problem; for Canadian resources are too restricted and the Canadian population is too small to absorb a mass exodus. Thus the first step to be taken is the relaxation of the American visa rules. Once they are relaxed, placing the children in this country will be easy. The agencies now desperately attempting to cope with the problem meet daily with such offers as that which came from a New York woman. She asked for 1,500 children. She was told that to assume responsibility for such a little regiment, she would have to guarantee at least $2,000,000. She replied simply, "Well, I've got $2,000,000, and what of it?"

Meanwhile, the shipping problem also needs to be tackled at once. If the English government could master its proverbial slowness sufficiently to send as many children as possible for temporary refuge to Canada, they would certainly be allowed entry into the United States in the end. If British shipping facilities are insufficient for the task, the Red Cross has a number of vessels in Europe which have been allowed to enter the combat zone, and could be transformed into transports for some of the children. Some of the neutral shipping now lying idle in American ports might be put in service to bring the children here. And it does not seem too much to ask of congress that American ships be allowed to go to England to bring the children back, whatever the provisions of the neutrality act.

There is one fact to be remembered. Unless there is an appeasement, which seems improbable despite the rumors, the squadrons of Hitler's bombers will soon be raining death all over the British Isles. Whatever their opinions on international affairs, few citizens of the United States will care to decide on the life or death of hundreds of thousands of innocent children in the spirit of Pontius Pilate. The people of America are not the sort to repeat blandly after the procurator of Judea, "We care for none of these things."

Good Morning

By Louie D. Newton.

Talking over the long distance phone with a friend in south Georgia, he said "Now that we are through with this matter, let me ask you to give us in one of your early columns the best story Dr. Truett has used in his sermons up there this week."

The best one? I wouldn't know how to say which has been the best of all these searching and revealing stories that Dr. Truett has brought to bear in his great sermons—stories out of his own experience in trying to help people on to God. I wouldn't know how to go about saying which is the best one.

But here is one of the great stories:

"I was out for a week's meeting in one of the great rural communities of our southwestern country," said Dr. Truett in his Tuesday morning sermon, "and a man came to me at the close of the service one day and said:

"'If you miss me tomorrow you may know that there will be a man here in my place. It is just this, I have a neighbor, a man who has had a hard time of it this year, with much sickness in his family, and his crop is in the grass. He is not a Christian. I have been praying for him, and I am impressed to do my best to bring him under the influence of the Gospel during this meeting. I will be at his house at daybreak in the morning, and I will plow in his place and ask him to come to the meeting and hear you. You'll do your best for him, and remember, every furrow I plow tomorrow I will be praying for that man's salvation, and for you as you preach to him. Preach to him!'"

Dr. Truett then told how he glanced about the big audience the next morning to see if he could spot his farmer of the day before He was not there. That led him to the conclusion he was in the field plowing and that his neighbor was in that meeting.

"Upon the invitation for sinners to come and profess their faith in the Lord Jesus Christ," said Dr. Truett, "I saw this big, lanky man in overalls start for the front. Something told me it was the man. Sure enough, by the time he reached me, he was saying, with a deep sob in his voice, 'Sir, I'm here to confess my sins and accept Jesus as my Savior. The best man I ever knew came to my house early this morning and said he would plow in my place today and for me to come along to the meeting and hear you preach. Before I got to the meeting I asked God, for Christ's sake, to forgive this burden of sin which has been on me, and He did. I take Jesus as my Saviour today.'"

And then Dr. Truett brought home to all our hearts the meaning of it all—the fact that there are people all about us who need the Saviour, and who might be brought to the Saviour, if only we cared enough for them. He was preaching from that searching word in the Psalms, "No man careth for my soul."

ONE WORD MORE

By RALPH McGILL.

THE GRAND AND GLORIOUS It seemed to me I heard the rain before I waked. The telephone rang and a lady asked if I would please hurry up the prescription Dr. Blank had ordered. I patiently explained to her I was but a citizen attempting to sleep late on the morning of July 4. And not a pharmacist. It was raining.

I lay there for a while, thinking about the lady who had called, wondering if someone seriously was ill. The morning was unusually quiet, there being no early traffic hurrying toward the city. Some distance away I could hear the petulant crying of a child. The dog scratched at the back door, and barked.

Being alone in the house, I dispensed with certain formalities. Boiling the water, I dripped a quart of coffee, took the coffee pot to a table by the bed, and went back to rest, pouring the coffee as required. A coffee pot, with hot coffee in it, is a comforting thing.

The rain dripped down. I was sorry for all the curses being brought down upon the defenseless head of the weatherman who had predicted clouds. It was a blow for the tremendous camp meeting at Old Salem.

For the politicians, it was an alibi. No matter what their crowds are, they would, they may say, have been greater but for muddy roads and rain. The rain affects more than crops.

POLITICAL MUSIC It is interesting to note two of the political candidates will add to the melodious sound of their own voices the twangy strains of hillbilly music.

Texas' Governor, "Pass the Biscuits, Pappy," won his race largely on the basis of hillbilly music and a pension plan. This, probably, has inspired the great gain in political music. Most candidates for governor these days, in most any state, carry along more musical accessories than a concert singer. The accessories are not, of course, the same.

Music does not always win races. I recall the first such campaign I ever saw of that type. Indeed, I covered six weeks of it for my paper. Twice, and sometimes thrice, each day I heard the music and the speech. This was 17 years ago.

This was in a campaign by the late Uncle Alf Taylor, a grand old gentleman from "Happy Valley," Tennessee. His brother Bob had been a Democratic governor of Tennessee and Uncle Alf was a Republican governor and seeking a second term. Years before, he and his brother had traveled together, sharing the same room, and opposing one another for governor in the famous "War of the Roses." Their mother had pinned a white rose on one and a red one on the other as they started out in the same buggy. They wore roses every day and old-timers in Tennessee still talk of that campaign. Uncle Alf did not become governor until he was an old man, and his brother Bob long had been in the old graveyard at Happy Valley. Bob had died in Washington, a United States senator.

THE WILY BOB There are dozens of stories about that "War of the Roses." One evening the two brothers put up at the home of one of Alf's Republican supporters. He was a farmer, working one of the hill farms. East Tennessee has many Republicans to this day.

The wily Bob, the Democrat, got up early that morning before the farmer was up. He slipped down the stairs and out to the barn. There he fed surprised cows and pigs. He carried in wood and filled the kitchen boxes. He got a fire started in the kitchen stove. He drew a fresh bucket of water. He put the coffee on to boil.

When the farmer came down, his morning's work was done.

"Please be quiet," said Bob. "I don't want to wake Alf. He likes to sleep late every morning and to have breakfast in bed."

"Well," said the farmer, slowly, looking about and hearing the chores were done, "I'll be danged if I ever thought I'd vote for a Democrat, but I'll be danged if I am going to vote for a Republican that likes his breakfast in bed." (The mountain Republicans are a hardy lot and not to be confused with the breakfast-in-bed Liberty League type.)

As a matter of fact, it was Bob who liked to lie late. But better than anything else, he liked a jest.

"OLD LIMBER" But, back to the music. Uncle Alf took along a quartet of mountain boys. Three of them were his own sons. The fourth was a neighbor who could sing a mean bass.

Uncle Alf took along, too, the most famous fox hound of all time—Old Limber. He was a Walker hound of ancient vintage. The quartet would sing a number of songs to open the program. Old Limber, tied to the leg of a table on the platform, would sleep and wake to snap at flies.

It was quite a campaign. Now and then the old tunes come back into my skull. I heard them at least twice a day for nigh onto two months. One can become awfully familiar with a song in that time.

It was quite a campaign, but it was a losing one. Uncle Alf was defeated for re-election. The Democrats went back in. There was a matter of taxes and a debt and a few other things.

The candidate must have something else to go with his music. Which, I assume, our own candidates have.

The Unheard Speech

By DOROTHY THOMPSON.

Mr. Willkie stands on the Republican platform. It is very weak timber on which to stand. The good American earth is firmer.

At the convention I listened for a voice. I listened for a voice which would say what my ears, just one pair of American ears, wanted to hear. If it had spoken, I think it might have been something like this:

Men and Women of the United States of America:

In the gravest days of this republic to make a bid for the leadership of this nation is a serious responsibility. It is a responsibility that no man should lightly seek, and from which, if his soul is awake and aware, he will recoil. Half the world is engaged in a great civil war, testing whether any nation, conceived as ours was in liberty, and dedicated to the proposition that all men are created equal, can long endure.

If, therefore, we seek the leadership of the nation in this hour, it must be with humility, and with the utmost dedication to a gigantic task. No man is to be envied who sets his foot upon the path to the White House in these times.

Yet there will be sources of great strength behind him if he lets them get through to him. Those sources of strength are in the myriad souls that are crying out to us: Save America! Let us listen to what they are crying out to us. They are crying, Save America—Save her for the present and for the future—Save her for the purpose for which she was born; the lifting and ennobling of man upon this earth. Preserve her and rebuild her! Keep flying the banner of the brave and the free. Make it the banner of the New World, built by the children of a world in collapse—the Old World. Show us how to use our energies and our resources, our vast unused capital of money and goods and men, our great untapped reserves of energy, that we may make, and make speedily, a paradise for men upon this heartbroken earth, and a paradise that we can defend forever.

This is what the people of the United States are demanding that political leadership should do. This and nothing less is what political leadership must undertake to do. We must liberate the energies of this continent, for regeneration and for defense.

The American nature, the American tradition, the American way, is not to regiment men and resources into a rigid army commanded by party bureaucrats and ununiformed Gestapos. The great American word is Freedom. But it is not our task to free our resources in order that each man may scramble for his own privilege, but to free them that each inlividual and each organization may realize themselves as individual players in the great symphony orchestra of a common effort.

We should waste little of our energies in this campaign upon recriminatory attacks upon each other, whatever our party may be. Let the dead past bury its dead. None of us is all-wise; none of us has had such foresight that he can be arrogant about the failures of others.

The New Deal, for all its idealism, is inadequate to the tasks at hand and ahead. Let us give credit to its social ideas. It has faltered in social reality. But let us not repeat its mistakes, and subject our program to petty partisan considerations of political preferment. Let us not try to keep ourselves in power by trying to buy the American people. We do not need to buy them. We only need to attract them, and show them what to do. They are eager to have their heads and hearts and hands unleashed.

In a few short weeks a world has passed away. We must, therefore, look at ourselves and at our nation and its problems with fresh eyes. Much of what all of us said yesterday is no longer valid, for the premises on which our words and thoughts were based are no longer there.

Yet we were not born today, and though our program and performance must be adapted to a new situation, the things in which we believe, the body of our national faith is more valid than ever in history. Men are still born free and still seek equality and happiness. Government of the people, by the people and for the people is still the hope of this earth. Freedom of speech, of press and of assembly, freedom of enterprise, freedom to own property, freedom to live one's personal life in privacy—all these freedoms have not lost their validity because they have been locked up in concentration camps or trampled into earth by marching men. They live on this soil and they live in millions of hearts everywhere in this unhappy earth. They will live until the last human soul has perished off this globe.

Our party must make it absolutely clear that we shall defend these freedoms, and defend them where they must be defended—against their enemies. These freedoms are instruments to preserve freedom. They must not be turned into instruments by which foreign powers invade our press, our assembly halls and our corporations to divide this nation and plunge it into strife. They must not be used as a means of promoting class hatred and racial fury, letting loose the dogs of war in our midst rather than across the seas.

We should make it clear that the Communist party will be outlawed under our administration, because it is an instrument of a foreign government; and that the Bund will be outlawed for the same reason. But we should deal with this problem at the source, and not by persecuting deluded WPA workers.

We should give our oath to the people of the United States that never, while we are in office, will any other flag be carried in our streets, or any uniforms not our own be worn.

We should swear that never will men live in terror because of their race.

The chief reason why the Fifth Column is a menace is because all our own columns are not mobilized, but are seeking their own interests.

The beginning of our defense program is spiritual integration.

For twelve hundred years, in victory and in defeat, France has been a great and independent nation. Today France is beaten to her knees.

For more than nine hundred years Great Britain has been a mighty power. Today she is overcome with disaster.

Why has this happened to two great nations? France was beaten in part because she did not have enough machines, but she was also beaten because men dropped their guns upon the field of battle. Why did they drop their guns and abandon whole mechanized columns? Because their leaders had wasted their energies in petty bickerings; because their leaders loved their own political jobs and their own foreign investments and their own dividends more than they loved the nation. Because their leaders were blind to the social discontent amongst the people. Because of the incredible complacency of those leaders, who up to the last moment were prepared to settle things with a deal.

Let us not make the same mistake.

Let us have, from now on, neither an Old Deal nor a New Deal but a new America.

Copyright, New York Tribune, Inc., July 1, 1940. All Rights Reserved.

SILHOUETTES

Ralph T. Jones is on vacation. He will resume his personal column, "Silhouettes," after his return to the city on or about July 15.

Constitution Quiz

Can you answer seven of these test questions? Turn to want ad pages for the answers.

1. The average milk contains 67 per cent, 77 per cent or 87 per cent water?
2. Which two continents does the equator cross?
3. Is steam visible?
4. What Greek word is commonly used as an exclamation, meaning "I have found it?"
5. What is the name of the Negro college founded by Mary McLeod Bethune?
6. Are Canadians required to have passports to visit the United States?
7. Who composed "Listen to the Mocking Bird?"
8. What is the name for the long, narrow band or scarf, worn by priests and Episcopal ministers during services?
9. How many members are in the United States senate?
10. Is St. Augustine, Fla., or Santa Fe, New Mexico, the oldest city in the United States?

In a Hundred-Yard Dash, the Runner Must Hit Top-Speed At the Start

By ROBERT QUILLEN.

Few other experiences are so heart-rending as that of watching the suffering of a loved one you cannot help. And the nervous strain and the feeling of frantic and helpless desperation is intensified if the doctor you depend upon doesn't seem to be doing all that he could. He is doing all he can, of course, but your fears make you unreasonable. This is his job, isn't it? He professes to cure people, doesn't he? Then why in Mercy's name doesn't he do something?

That same desperate feeling now strains the nerves of people who understand, for they see the life of their country threatened, and this time the physicians are not doing their best, and the people can do nothing but wring their hands and dread the inevitable consequences of inaction and delay.

The men who are trusted with the job of making America safe are not doing their best, for they are not doing the utmost that could be done.

Where there is no vision the people perish. And since the beginning of this horror, the leaders in all free countries have lacked the vision to realize the immensity of the danger and prepare adequate defenses.

When heroic France, crippled and reeling, appealed for terms of peace—even at that late hour—the government of England called upon the people for greater effort and new precautions to save their country.

Even so late as the retreat from Norway, leaders decided that less effort was necessary and held up orders for American war material.

Glance back over newspaper headlines of the last few months and again and again you will come across the assertion that England has promised more or decided to do more.

Never, apparently, did any official realize that England's plight was desperate enough to require the final and utmost limit of effort. Moderate effort was enough. More could be done tomorrow if necessary. No sense in getting hysterical about it. We can do what's necessary when the time comes.

And our own leaders—those on whom we depend and whose failure will mean our utter ruin—are making the same fatal mistake. "No immediate danger," says Lindbergh; and our leaders hesitate to go the limit lest they seem ridiculous and invite criticism.

Even the simple now realize that time is the chief element in this war. A delay of two weeks in doing what is necessary can change the destiny of the world. Doing too much can only cost us money; doing too little can cost us our lives. If we fail to do our utmost now, we may be caught in a situation where our utmost will not be enough.

OFF THE RECORD—By Ed Reed

"Quit stamping your feet!"

Peach Tree Seen As Source of Gum

Further indications that Georgia may become an extensive producer of ingredients for chewing gum came yesterday from the State Department of Agriculture.

Commissioner Columbus Roberts received a letter from the Chicle Development Company, of New York, inquiring as to the availability of peachtree gum in Georgia.

"We are interested at this time in gums that may be available in the United States, and we wish to inquire about peachtree gum, that is, the availability of this gum and the price," the letter said.

Several days ago the agricultural department received a similar letter asking about sweet gum.

Lee Rubber & Tire Corporation

The Board of Directors has this day declared a dividend of Seventy-five Cents (75 cts.) per share on the outstanding capital stock of this Corporation, payable August 1, 1940, to stockholders of record at the close of business July 15, 1940. Books will not be closed.

WM. B. DUNLAP, *Treasurer.*

New York, July 2, 1940.

EVEN LAST WINTER $58.50

621 Montrose Drive. East Point
Five rooms and bath

HEATED THIS HOME WITH

GAS FLOOR FURNACES

In hundreds of other Atlanta homes, too, this newest method of home heating automatically with Natural Gas gave new meaning to the word "comfort."

Designed specifically for the small home which is not constructed for a basement type heating plant, the gas floor furnace efficiently and economically bridges the gap between radiant heaters and central heating systems.

Ask about the new zone heating plan with gas floor furnaces.

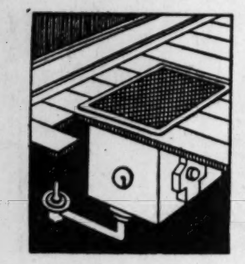

The Gas Floor Furnace

Is shown in the illustration. It is simply a compact, efficient miniature warm air furnace, completely enclosed. The top, set flush with the floor, is the familiar warm air register. Installed, nothing is visible but the register. It may be operated by thermostat or manually.

No down payment and no monthly payments until your September gas bill. We or your HEATING CONTRACTOR will gladly give you further information.

ATLANTA GAS LIGHT COMPANY

by Dudley Glass

War Sufferers.

That war in Europe, I am informed by press dispatches, is causing acute suffering in New York. Or certain parts of New York.

The story voices the complaints of the swank hotels and clubs of Manhattan, through their chefs.

Epicures among their patrons are growing thin. Soon their bones will protrude through their epidermis. They will pine away, even unto death and join Diamond Jim Brady in the Great Beyond.

Because truffles from France have become scarce beyond belief. There remains little pate de fois gras from Strasbourg, home of the stuffed goose.

Anchovies from the Mediterranean are hardly to be had. There is a dearth of those famous English jams and marmalades. Italian salami is missing. And no Irish bacon.

As Sherman is said to have remarked: "War is hell."

But let's hope our brave people will bear up and carry on.

I cannot recommend substitutes for truffles or the delectable pate de fois gras, but there's a Georgia bacon, from descendants of the wiregrass razorback hog, which is reported to be super-ultra. A streak of lean and a streak of fat. A delicacy obtained, so it is said, by feeding razorbacks one day and starving them the next.

Wanted, an Onion.

My heart goes out to the gourmands—or gourmets—I never can get them straight, deprived of their anchovies.

Because one night last week I sat up late, almost to midnight, reading an absorbing crime story. When the last corpse was buried and the last suspect had confessed and ended his life with prussic acid concealed in a ring, I discovered I was hungry.

I was alone in the house. The refrigerator and the pantry contained numerous delectable viands. Beans, corned beef, tomato juice, pineapple, salmon and sardines.

But my heart and soul and stomach cried out for an onion.

A big, white, juicy onion. With salt and a dash of vinegar and a bottle or two of beer.

The beer was there. And the salt and vinegar. And rye bread.

But no onion.

Even as one neglects to bring his other shirt home from the laundry on Saturday afternoon I had overlooked laying in a supply of onions. I could blame nobody but myself.

I was hungry. Hungry, as the fellow says, as a lady wolf in midwinter. But all I craved was an onion. A big onion.

It was midnight. The family car stood in the driveway.

But where could one procure an onion at midnight?

I abandoned the idea and hungrily climbed the stairs.

Next evening, when I set about preparing my dinner, I discovered I'd forgotten onions again. I really need a social secretary. Though if I insisted on onions she'd likely prove most unsocial.

Balance of Trade.

In some statistical article a few days ago I read that Georgia keeps on staying on the wrong side of the ledger.

That is, we spend more on stuff brought into the state than we take in from products we sell outside of the state.

I understand that's been the case for years, but I can't get it. Because if my family had spent more for years than we had drawn in income we'd all be in the almshouse. But maybe it works differently with a state.

International experts write a great deal about "trade balances." If we don't buy a lot from France then France can't buy a lot from us.

Georgia sells a lot of peaches and watermelons and peanuts and some other products of her soil. Usually there's a complaint that the market was so bad the growers lose money.

Some of the stuff we import is necessarily imported. Gasoline, for instance. We can't raise it. Lord only knows how much money goes to Texas and Mexico and Louisiana for gas and oil.

Our clothing—men's and women's—or most of it, comes from other states. So do most of our butter and eggs and flour and meats—and even chickens.

Statistics prove that everything is going out and little coming in. On the face of it we've been broke for 20 years and getting steadily worse.

Yet, somehow, we get three meals a day—or most of us do.

Naked and Fat.

During the worst of the depression a few years ago I asked Fred Hand, of Pelham, how things looked down in his county:

"We've got the fattest bunch of naked people you ever saw," he replied.

He meant that nobody had any money to buy clothes. There was'nt any money. But the folks were eating. They were on the wrong side of the balance of trade, but they were eating.

Maybe the statistics don't take into account that country folk raise quite a little food. From turnip greens to side meat.

Not as much as the farm experts tell them they should, but some.

I ran across an old couple up in the mountains a year or two ago. They lived in a cabin. They had a couple of acres of land under cultivation. I asked the old man how much money he'd seen in the last year. He figured it was somewhere around $90.

"But we get along," he said. "I raise a little of this and a little of that and I trade it for meat and tobacco and snuff. We ain't never been hungry."

Yes, I know thousands would have been hungry had it not been for the various relief measures. A city man out of a job can grow hungry mighty quick.

But back on the farm? Well, I've never heard of a rural family quite reduced to stealing turnips, like Jeeter Lester in "Tobacco Road."

Six DeKalb Officials Sure Of Re-election

Stiff Battle Seen for Legislative and Coroner Posts.

Six DeKalb county officials yesterday were certain of re-election but two other incumbents face opposition and a stiff political battle is expected to center around a contested seat in the legislature and a six-man fight for coroner.

The county qualifying deadline was Saturday, and provided no competition—thus making re-election tantamount for Tax Commissioner Homer H. Howard, Ordinary Vess S. Morgan, Superior Court Clerk Ben Burgess and Superintendent of Schools W. M. Rainey.

Two state legislators from DeKalb are without competition. They are Mel Turner and Murphey C. Candler. John Dunaway and Paul Lindsey have qualified for nomination to the seat to be vacated by Augustine Sams.

However, Sheriff Jake Hall's renomination will be contested in September by Joe Feemster, and Roy Leathers, solicitor general of the Stone Mountain circuit, will be opposed by Pierre Howard.

No candidates have entered for judge of the superior court, Stone Mountain circuit, now held by James C. Davis. The deadline for this office is July 29.

Running for coroner to succeed Hoyle Nichols are Charlie Austin, of Decatur; L. D. Broadwater, of Avondale; Weyman Braswell, of Decatur; Paul Estes, of Poplar Springs; W. M. Haynes, of Kirkwood, and S. J. Warren, of Brookhaven.

NEW ROTARY OFFICERS.

MARIETTA, Ga., July 4.—Rotary Club officers installed this week are Sherry M. Hamilton, president; Guy H. Northcutt, vice president; Ewell H. Hope, secretary; Walter E. Schilling, treasurer; Rev. M. O. Sommers, sergeant-at-arms. Directors include the present officers and Max E. Pittard, A. L. Crowe, Charles N. Clotfelter, Charles M. Brown and A. R. Strang, retiring president.

HIGH'S BASEMENT
SHOE REPAIR
2-Day Special
Friday and Saturday
HALF SOLES
CREPE, leather, composition soles; for men, women, children. 44c Pr.
HIGH'S BASEMENT

DO IT NOW

Payments received by July 10th accredited as of July 1st.

YOUR SAVINGS INSURED

4% Under Act of Congress up to $5,000.00 Latest dividend paid to shareholders at the rate of 4% per annum 4%

Chas. V. Minor, Sec'y-Treas.

Home Building & Loan Association

33 Forsyth St., N. W. MAin 9932 Atlanta, Ga.

FULTON NATIONAL Bank OF ATLANTA

COMPLETE SERVICE AT FIVE OFFICES IN METROPOLITAN ATLANTA — MARIETTA STREET, CANDLER BUILDING, BUCKHEAD-DECATUR, PETERS STREET

MEMBER FEDERAL DEPOSIT INSURANCE CORPORATION

Statement, June 29, 1940

COMPTROLLER'S CALL

★

RESOURCES:

Cash and due from Banks	$18,135,075.87
United States Government Obligations, direct and/or fully guaranteed	6,230,376.29
State, County and Municipal Securities	3,361,211.38
Other Bonds and Securities	289,965.68
Loans and Discounts	14,591,951.40
Federal Reserve Bank Stock	69,750.00
Real Estate Owned	24,000.00
Bank Buildings	199,897.78
Furniture and Fixtures	157,414.73
Customers' Liability on Letters of Credit	9,205.40
Other Assets	39,941.43
Overdrafts	3,576.06
	$43,112,366.02

LIABILITIES:

Capital Stock: Common	$ 1,000,000.00
Preferred	475,000.00
Surplus	850,000.00
Preferred Stock Retirement Fund	178,750.00
Undivided Profits	244,922.58
Reserve for Interest, Taxes and Contingencies	368,006.94
Reserve for Dividends	42,125.00
Letters of Credit Outstanding	9,205.40
Deposits	39,944,356.10
	$43,112,366.02

OFFICERS

Clarence Haverty, Chairman of the Board
Frank W. Blalock, President
W. V. Crowley, Vice-President
Erle Cocke, Vice-President
Henry B. Kennedy, Vice-President
Garnett C. Evans, Vice Pres. & Cashier
W. Ralph DeLoach, Assistant Cashier
Clifford L. Longino, Assistant Cashier
Carl M. Floyd, Assistant Cashier
Louis A. Phillips, Assistant Cashier
William Matthews, Trust Officer
Edward S. Gay, Assistant Trust Officer
Hirsch, Smith & Kilpatrick, Counsel

DIRECTORS

Harry B. Baylor — Henry B. Kennedy
F. W. Blalock — Thos. C. Law
Melvin Bodenheimer — J. R. Mobley
B. L. Bugg — Dr. Calhoun McDougall
Herbert E. Choate — Wiley L. Moore
R. G. Clay — Frank G. North
R. L. Cooney — Chas. S. Reid
W. V. Crowley — Hugh Richardson, Jr.
Garnett C. Evans — Simon S. Selig
W. B. Haley — J. E. Skaggs
Clarence Haverty — Edward D. Smith
Wm. T. Healey — Marion Smith
Bolling, Jones, Jr.

HOT WEATHER Specials

DRUGS and TOILETRIES

HOME OWNED STORES — ATLANTA INDEPENDENT DRUG STORES — SERVICE BEYOND THE PRICE

100 Genuine Bayer Aspirin 59c
60c Unguentine 43c
50c Ipana Tooth Paste ... 39c
60c Sal Hepatica 49c
50c Vitalis Hair Tonic 39c
75c Vicks Salve 59c
60c Mentholatum 53c
40c Squibb's DENTAL CREAM 33c
25c Carter's Little Liver Pills 19c
$1.00 Cardui Tonic 83c
75c Squibb's Mineral Oil . 59c
$1.00 Wampole's Cod Liver Oil 89c
60c Alka-Seltzer 49c
35c Squibb's Milk of Magnesia 29c
40c Pepsodent Paste 33c
50c Pepsodent Tooth Powder 39c
50c Frostilla Lotion 41c
$1.00 Hind's Honey-Almond Cr. 49c
35c Norwich Sun-Tan Oil 29c

SPECIAL
NOXZEMA-CREAM
25c
Trial Size
19c
YOU SAVE 6c

$1.10
LARVEX
FULL PINT
79c
YOU SAVE 31c

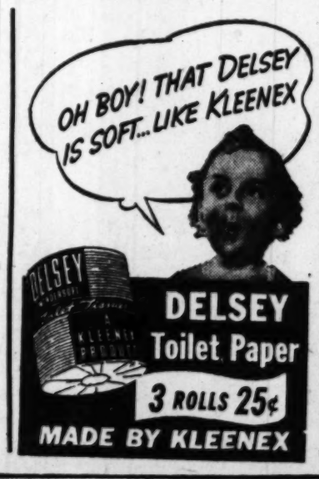

PRESCRIPTIONS

Compounded accurately and exactly as prescribed by your Doctor. Registered Pharmacists and Individual ownership are your DOUBLE ASSURANCE of dependable service.

SPEEDY DELIVERY SERVICE

We ENJOY MEETING our customers and INVITE YOU TO SHOP PERSONALLY . . . BUT . . . DON'T FORGET . . . SPEEDY MESSENGERS are ready to deliver your phone orders instantly.

BLIS-TO-SOL

We recommend this remarkable new product for ATHLETE'S FOOT (Ringworm), POISON IVY, FEVER BLISTERS, COLD SORES, INSECT BITES AND STINGS. Tested...proven. . . . . PRICE 47c AND 69c

"You like 7up 7up likes You"

Mmm! It's Good!

JUMBO CONE

Only 5c Two Dips

It's got two big scoops to make it last a LONG time! Lick your lips and start in! It tastes so good and keeps you so cool all the way down to your toes. Eat some every day!

ALL FLAVORS!

Better Say Kotex—Better for you

KOTEX 12's

Regular • Junior • Super

Kotex is made in soft, smooth folds . . . so comfortable you scarcely know you're wearing it.

12 Regular 20c

Kotex 30's (Reserve Box) 48c

SELECT YOUR NEAREST STORE AND BE ASSURED OF PERSONAL SERVICE

ASHBY ST. PHARMACY
918 Bankhead Ave. HE. 4788
BISHOP PHARMACY
1699 Howell Mill Rd. BE. 1148
BONN'S PHARMACY
656 N. Highland, N. E. HE. 5070
CLYATT'S DRUG STORE, INC.
1521 Gordon St., S. W. RA. 2112
COX PRESCRIPTION SHOP
161 Peachtree St., N. W. WA. 0730
THOS. C. COX DRUG STORE
742 Highland Ave., N. E. HE. 0915
COX & SHACKLEFORD
1411 Highland Ave., N. E. VE. 3521
COX, HITCHCOCK & SIMPSON
3057 Peachtree Rd. CH. 1131
GROVE PARK PHARMACY
1998 Bankhead Highway. BE. 1413
HAWK, J. L., DRUG STORE
2929 Peachtree St., N. E. CH. 2101
HAWK, J. L., DRUG STORE
1176 W. Peachtree St., N. E. HE. 0255
HAZELRIG'S PHARMACY
192 Decatur St., S. E. WA. 3100
HEMPHILL AVE. PHARMACY
986 Hemphill Ave., N. W. HE. 1796
JEFFARES DRUG CO.
1883 N. Decatur Road. DE. 1395
LONG DRUG CO.
80 Pryor St., S. W. WA. 0461
MARSHALL & PENDERGAST
420 Moreland Ave., N. E. JA. 1071
MEDLOCK'S PHARMACY, INC.
805 Gordon St., S. W. RA. 3161
PARKER'S PHARMACY
837 Capitol Ave., S. W. MA. 3878
PEACHTREE PHARMACY, INC.
557 Peachtree St., N. E. WA. 9416
PITTS-BENNETT PHARMACY
1130 Euclid Ave. JA. 1301
SIXTH ST. PHARMACY
645 Peachtree St. VE. 4747
STANDARD DRUG CO.
94 Luckie St., N. W. WA. 7342
STRICKLAND'S PHARMACY
1498 DeKalb Ave. DE. 2525
TATUM'S PHARMACY
Decatur, Ga. DE. 2552
TAYLOR'S PHARMACY
810 Highland Ave. HE. 7575

BUY WHERE YOU SEE THE SEAL ABOVE DISPLAYED

ATLANTA Independent DRUGGISTS

Gene's Oratory Draws Throng From North, South, East, West

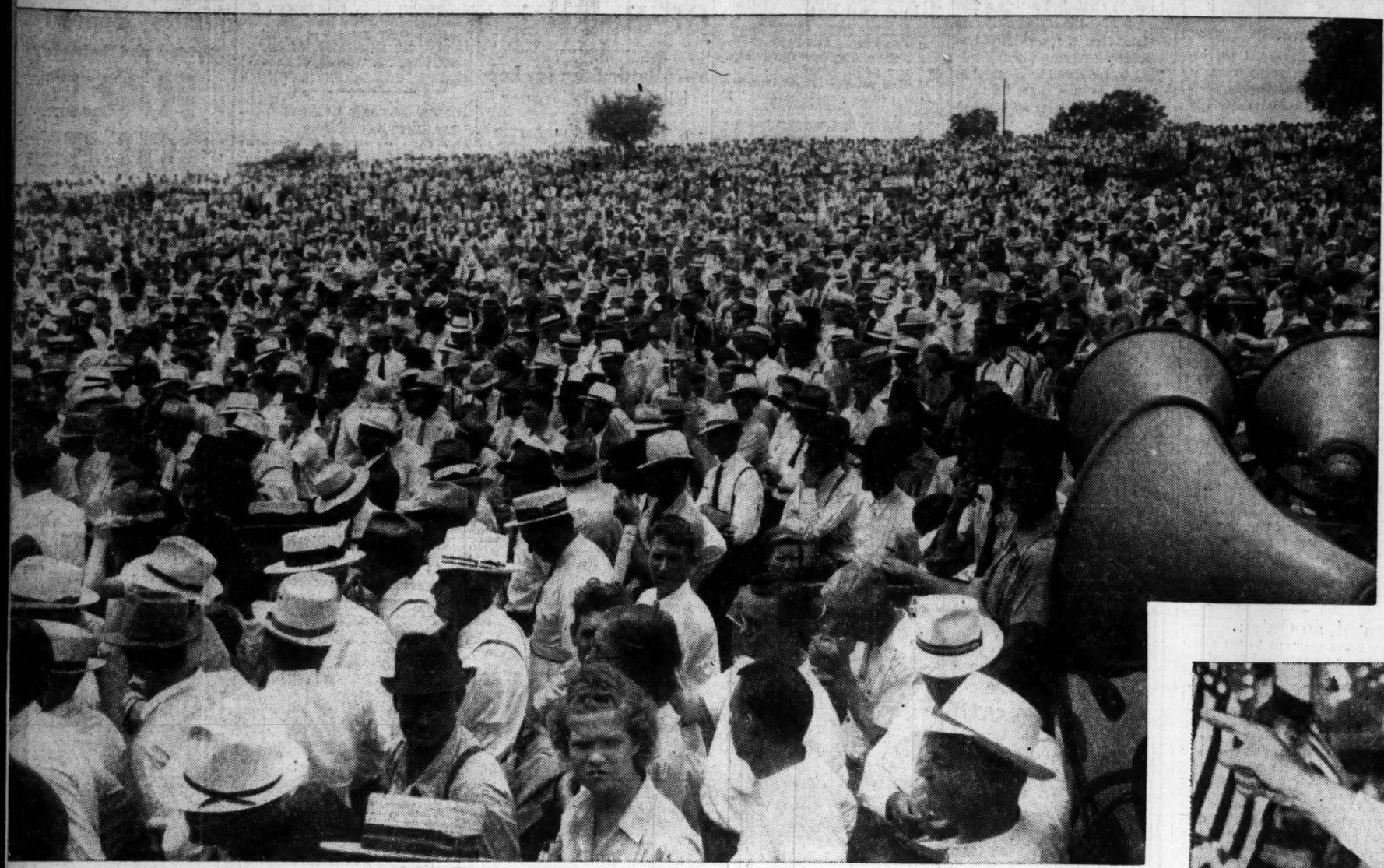

Photo by Turner Hiers

GENE'S CROWD They came from the south and they came from the east and the north and the west to hear fiery "Gene" Talmadge launch his campaign for Governor. Here's part of the Albany crowd, in sunshine that was an oasis in far-spreading rain.

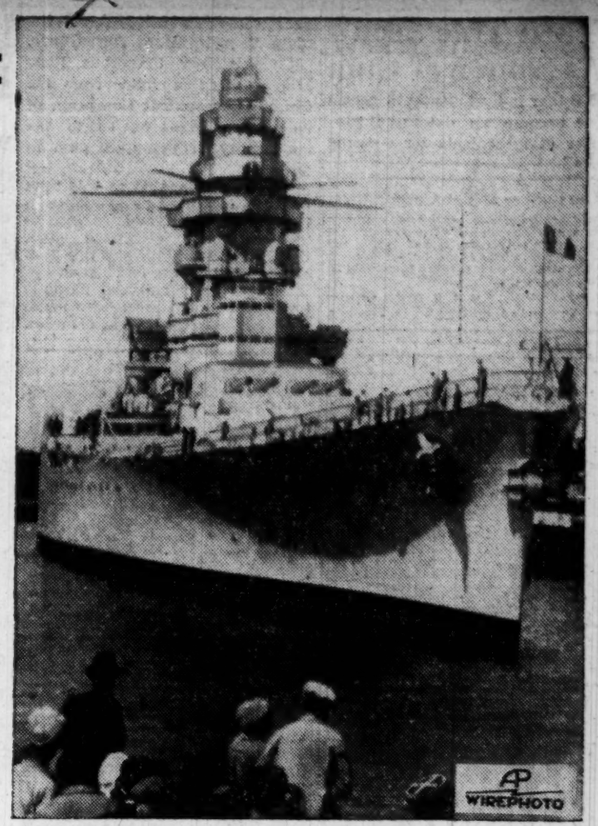

BATTLED BRITISH The powerful French battleship Strasbourg was reported among the French fleet units engaged in the furious sea battle with the British in the Mediterranean.

DEBUT Mrs. Columbus Roberts, at the insistence of the crowd, made her debut as a political speaker at Blue Ridge yesterday as her husband (at left) opened his drive for Governor. She urged hubby's election.

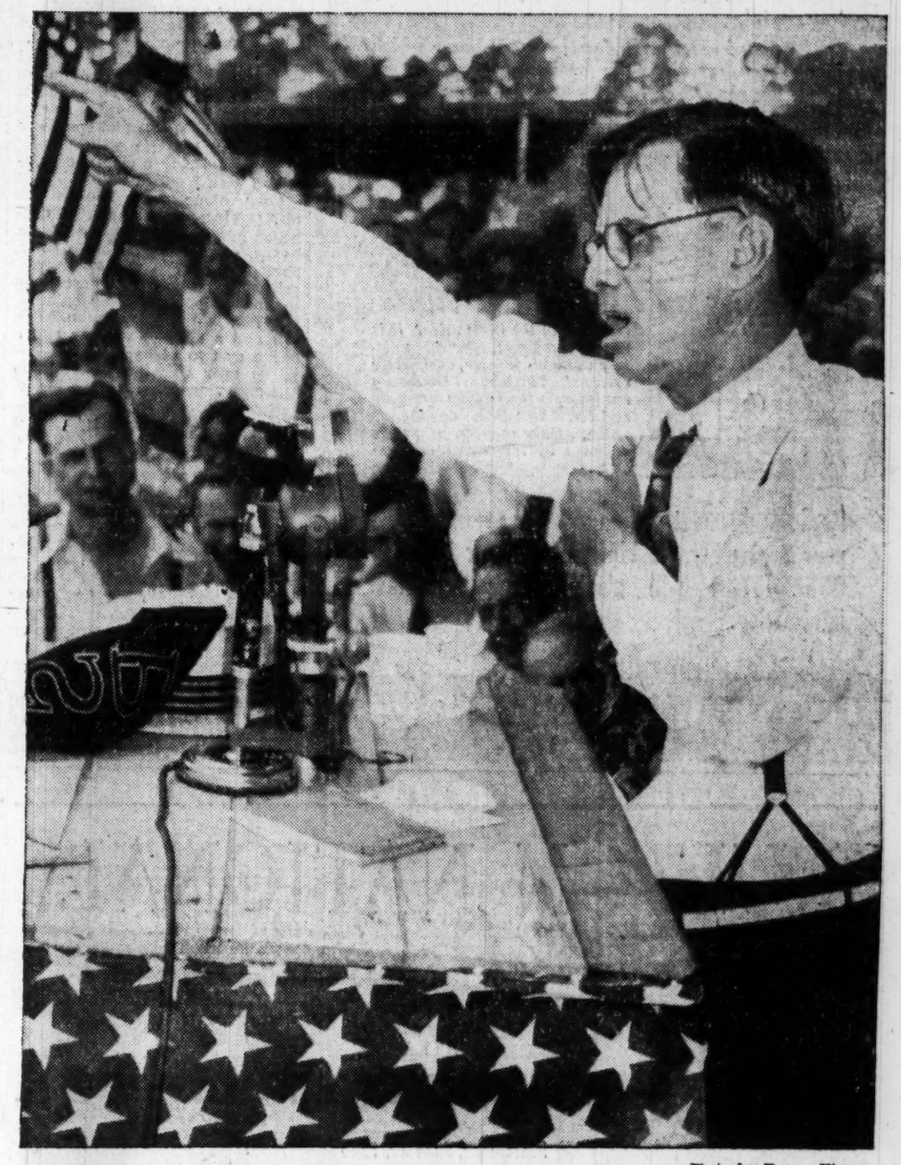

Photo by Turner Hiers

COLORFUL STILL The flash and fire that is Talmadge hasn't been dimmed by the years. This picture of "Gene," galluses and all, is proof. It was taken yesterday as the ex-Governor launched his newest campaign before a large gathering in sunshine at Albany. Talmadge is seeking a third term (Story on Page 8)

A VIGOROUS PLUNGE into his bid for the governorship was made yesterday by Hugh Howell (above), as he addressed Independence Day celebrants in the Ellaville courthouse.

THEY LISTENED INTENTLY Intense interest is engraved on the faces of this Ellaville crowd that heard Hugh Howell launch his campaign for Governor yesterday. Howell labelled his four opponents as supporters of the Rivers administration, which he charged was a blot on the fair name of Georgia. The gubernatorial aspirant minced no words in attacking his opponents. (Story on Page 8)

American Tells Of His Escape From Germans

Ambulance Driver Seized Twice; Saved Two Nazis' Lives.

By W. J. DEETH.
For North American Newspaper Alliance.

PARIS, July 4.—(By Wireless) Here is the story explosively told me by Jan Glowacki, American ambulance driver, of how, after escaping from Poland he reached Paris, joined the American volunteer ambulance corps went up to the front at the beginning of the great offensive, evacuated wounded soldiers and refugees under bombing and gun fire, was taken prisoner by the Germans and had a thrilling escape.

He saved a German officer's life, was again taken prisoner as a spy and then escaped from a train and, after hiding two days in the woods reached Frankfort. After reporting to the American consul there he got back to France.

Born in Jersey City, N. J., 36 years ago Glowacki, is an alert fellow, tanned by open-air life. He told his story with great modesty. He was one of the 12 drivers who set out in charge of Major Albert W. Raymond—who is now a prisoner—for Givet on May 12, two days after the German invasion of Belgium started. They got to Braux on the Meuse, but no further, for they found the bridge blown up.

Plenty of Work.

But there was plenty of work for them, and in spite of air raids they evacuated the wounded and the refugees toward Soissons and Rheims. Meanwhile Glowacki with two others was told by Captain Pospishil to return to Soissons.

After Pospishil had taken care of 10 refugees who had been wounded by bombs, Glowacki went back to Soissons, but could find no ambulances. Glowacki told me why.

They were asked to go in the direction of Laon and had reached Rozy when, "all of a sudden we saw German tanks hurtling down our way. They seemed to have come from nowhere, and in a few mintes I could see they would be all around us.

"I was then with one other ambulance driver named Shipley, and, leaving our ambulances we lay flat on the ground off the track of the oncoming tanks. We started to crawl toward Laon, but I lost sight of Shipley and went on alone.

12 Hours in Hiding.

"It was getting dark, and for 12 hours I lay or crawled. The Germans had now begun their attack on Laon, and at 2 o'clock in the afternoon, I was sitting up when a German tank drove by and three soldiers behind it saw me.

"I could do nothing as they were armed; and after showing my papers I was taken to a church at Rozy, where there were a number of French wounded. They asked me where the ambulance was and when I told them they drove me back under guard to get it on the road again."

Glowacki now found himself doing ambulance work for the Germans and had some exciting experiences. Once it took them 14 hours to go 15 kilometers because of the air raids. He had nothing to eat and had had no sleep for two days.

Though he was rigorously treated, he protested vigorously at Aubigny when the Germans started to obliterate the stars on the American flag which was painted on an ambulance. The German officer in charge did not insist, contenting himself with painting "W H" on the ambulance car.

Accused of Gun Theft.

All this had been real enough adventure, but worse was coming.

"On May 10 at Aubigny I was accused of having stolen a revolver, and an officer told me I would be shot the next morning if it was not returned," Glowaski continued. "At 4 o'clock in the morning I rose and, taking a bicycle which I saw in a field hospital, I went to Rocquigny.

"But there were only two old women left in that place. Everything had been looted by the Germans. I took the road toward Soissons. Suddenly I found myself in the middle of a number of long-range guns. It was dark and I slept in a woods as British and French airplanes were raiding in that territory.

"I awoke with the Germans around me. And an officer said, 'You are a spy in civilian clothes.' Four German soldiers pointed guns at me and I was taken to the Laon citadel. From there I was escorted to Banque de Laon and left there in a car with a German officer and chauffeur.

"On the road to Montcornet the car fell into a shell hole and turned upside down. I pulled the officer and the driver out, and had got them 10 yards away when the gasoline tank exploded. The noise of the explosion drew the attention of the tanks, and Germans came, making inquiries.

Rescue Helped Him.

"The fact that I had saved the lives of these two men probably did me good, for I was taken to Montcornet and handed over to the gendarmerie and then sent to the citadel at Charleville as a prisoner. Then I went to Sedan, Neufchateau and Treves.

"I was on my way to Frankfort when the train drew up, due to an air raid alarm. Still determined to escape, I noticed we were near a woods. So when the train slowed down I slipped out. I stayed in the woods two days; then I walked to Frankfort, where the American consul obtained my release as a noncombatant."

Glowaski had a great reception at the American Legion in Paris, where all the chiefs spoke of him as a hard-working, capable and willing man.

Appointments of Knox, Stimson Approved by Majority of Public

Gallup Survey Shows 71 Per Cent of Voters Favor F. D. R. Action; Republicans, Democrats Join in Attitude.

By DR. GEORGE GALLUP,
Director, American Institute of Public Opinion.

PRINCETON, N. J., July 4.—President Roosevelt's nomination to his cabinet of two prominent Republicans, Colonel Frank Knox and Henry L. Stimson, meets with the overwhelming approval of voters polled throughout the country by the American Institute of Public Opinion.

Knox and Stimson, named as secretary of the navy and secretary of war, respectively, were approved early this week before senate committees.

* * * * *

If confirmation of their appointment had been left to the people, the poll indicates that it would have been approved by a vote of more than 7 to 3. Of course, the survey does not measure the public

The Gallup Poll

reaction, if any, to statements made by Knox and Stimson before the senate committees.

Interviewers at work in the 48 states asked a cross-section of voters this question:

"President Roosevelt has named two Republicans, Frank Knox and Henry Stimson, to be secretaries of navy and war in his cabinet. Do you approve or disapprove of his action?"

Those expressing an opinion voted:

Approve	71%
Disapprove	29

* * * * *

The rank and file of G. O. P. voters with definite opinions on the subject approve the two appointments by a comfortable majority.

	Approve Appointments	Disapprove
Republicans	57%	43%
Democrats	85	15

G. O. P. Nominees To Map Campaign

NEW YORK, July 4.—(AP)—Republican Presidential Nominee Wendell L. Willkie will go to Washington Monday to discuss the campaign with his running-mate, Senator Charles L. McNary, of Oregon.

Willkie, ignoring the holiday to work in his New York office, said he also hoped to see Republican members of the house and senate before leaving Washington Monday night or Tuesday for a short visit with his mother-in-law, Mrs. Phil Wilk, of Rushville, Ind.

He said he was still undecided about where to spend his vacation and that he hadn't decided when to visit his boyhood home in Elwood, Ind.

He meets with a special subcommittee of the Republican national committee at 1 p. m. (E. S. T.) tomorrow to discuss campaign strategy.

Special PURCHASE
610 PAIRS WOMEN'S
WEDGEES and DRESS SHOES
99¢

All Sizes 4 to 9
$2 to $3 Values!
• Pumps • Straps • Oxfords
• WHITES—PATENTS
• WHITE AND BROWN
• WHITE AND BLACK
• WHITE AND BLUE
• MANY OTHER COLORS
Extra Special—Saturday Morning, 9 to 12 only. 310 pairs Misses' and Child's Sandals, regular $1.00 value. Whites, Tans, Multi-Color. All sizes to 3. Be here early 44c
KESSLER'S

NEWEST! FASTEST!
THROUGH SLEEPING CAR
ATLANTA — NORFOLK
★ One Night Out ★
Cool, Comfortable—Air-Conditioned

3⅓ HOURS FASTER
THAN ANY OTHER RAIL SERVICE
FROM ATLANTA TO NORFOLK

On the smooth-riding, Diesel-electric train
THE "COTTON STATES SPECIAL"
NEW FAST SCHEDULES
Read Down / Read Up
7:45 P.M. C.D.T. Leave ..... ATLANTA ..... Arrive C.D.T. 7:20 A.M.
10:15 A.M. E.S.T. Arrive ..... PORTSMOUTH ..... Leave E.S.T. 5:30 P.M.
10:30 A.M. E.S.T. Arrive ..... NORFOLK (Ferry) ..... Leave E.S.T. 5:10 P.M.
TRAVEL NOW—TAKE A YEAR TO PAY
Easy to arrange. No red tape. Ask Seaboard Ticket Agent.
For further information consult H. E. PLEASANTS, A.G.P.A., Seaboard Railway, or City Ticket Office, 62 Luckie Street, Atlanta. Phone Walnut 7322-5018
Go Modern—Go Seaboard

MOSQUITOES
Make You Miserable?
Here's what to do. Close all windows. Use a good sprayer and fill each room with a mist of Bee Brand Insect Spray. Leave rooms closed 15 minutes. When you go back, the only mosquitoes will be the dead ones on the floor. Don't confuse Bee Brand Spray with other insecticides. It has no nasty kerosene smell—only a clean cedar fragrance that soon disappears. And Bee Brand really kills flies, mosquitoes and other flying insects quick—yet it's entirely safe to use in the home. Insist on genuine, quick-killing Bee Brand Insect Spray—in the red and yellow can. It's sold with a guarantee of satisfaction or your money back.

ED & AL MATTHEWS

JULY CLEARANCE Sale

Breakfront Secretary
Genuine Mahogany
The Greatest Value ever for Quality and Style with all these features.
Size 46½" wide, 84" high. Desk width 25½". Three spacious drawers and desk compartment. Drawer interiors mahogany. Center drawer guides. Adjustable shelves in center top section and lower side sections. Cupboard and bookshelves on each side. Cast brass drawer pulls. Fronts in beautiful figured mahogany veneers. Carved base. Mullioned grilles. Ends finished in mahogany. Hand rubbed.
Regularly $89.50
$64.50
$5 Down, $5 Monthly

Reg. $1.50 Table Lamps, floor samples	19c
Lamp Shades, odds and ends	9c
Reg. $5.95 Floor Lamps, floor samples	$1.98
Reg. to 50c Aluminum Ware, odd pieces	9c
Reg. to $1.50 Aluminum Ware, odd pieces	39c
Reg. $5.00 Aluminum Ware, odd pieces	98c
Reg. to $6.00—One Lot Pictures	$1.49
Reg. to $12.95—One Lot Pictures	$5.95
Reg. to $29.50—One Lot Pictures	$12.95
Reg. to $8.95 Plate Glass Mirrors	$3.95
Reg. to $12.95 Plate Glass Mirrors	$6.95
Reg. $179.50 Chippendale Sofa	$99.50
Reg. $59.50 Mahogany Duncan Phyfe Love Seat	$27.95
Reg. $109.50 Mahogany Chippendale Sofa	$68.00
Reg. $189.50 Mahogany Victorian Love Seat	$109.50
Reg. $44.50 Kroehler Lazy-Rest Chair and Ottoman	$32.50
Reg. $69.50 Barrel Back Chair	$38.00
Reg. $5.95 Ladder Back Desk Chair	$3.95
Reg. $32.50 Mahogany 7-Drawer Kneehole Desk	$18.88
Reg. $3.95 Oak Lawn Chairs (6 only)	$1.95
Reg. $19.95 Canopy Lawn Swings	$14.95
Reg. $14.95 Wood Slat Glider, metal arms, ball bearings	$8.95
Reg. $10.95 Chaise Lounge, metal frame	$5.95
Reg. $1.00 Bed Spot Lamps	49c
Reg. $1.89 Pin-up Wall Lamps	98c
Reg. $1.49 Telephone Lamps	89c
Reg. $12.95 6x9 Porch Rugs	$7.95
Reg. $149.50 9-pc. English Oak Dining Room Suite	$99.50
Reg. $69.50 Maple Twin Bedroom Suite	$36.95

11-Piece KROEHLER OUTFIT!

Regular $129 Value!
Includes 8-Drawer Knee-Hole Desk
In our entire business history we have never offered such a wonder-value in a complete living room outfit! Everything matches . . . everything is of high quality . . . everything is styled to meet the most exacting taste. And what a low price! Only a special purchase permits us to give you this saving!
• Kroehler Sofa • 2 Sofa Pillows • Kroehler Lounge Chair • 8-Drawer Knee-hole Desk • Desk Chair • Floor Lamp • Bridge Lamp • Table Lamp • Coffe Table • End Table
$79.88
$5.00 DOWN
$2.00 WEEKLY

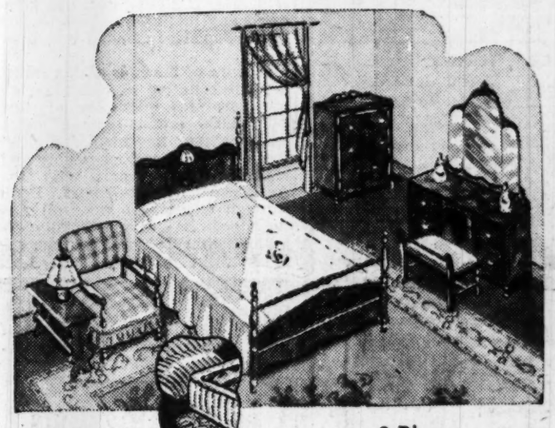
• Bed • Vanity • Chest • Bench • Spring • Mattress • 2 Feather Pillows
8-Piece Poster Bed Group
$69.50

Regular $5.95
Venetian Blinds
Standard Sizes
$3.95

CARD TABLES
79c

Lovely Pottery Vases!
EXTRA SPECIAL PRICES!
VARIOUS COLORS.
WHILE THEY LAST

Regular $2.98
Unfinished High Chair—
$1.28

Regular $19.95
White Enamel Table, 4 Chairs—
$14.88

ELECTRIC FAN
Reg. $1.59
Chrome Plated Blades 89c
CASH—CARRY

REGULAR $6.95
Occasional Chairs and Rockers
$3.98

Well constructed of hard wood, nicely varnished. Attractively painted stripe canvas seat and back of good quality.
79c

Comfortable
Lounge-Chair and Ottoman
Beautiful Tapestries
$19.95
Reg. $24.50 Value
95c Down, $1 Week

STEAMER CHAIR
79c

Adjustable Back
Solid Oak Frame

Ed & Al MATTHEWS INC.
168 EDGEWOOD AVE
WA 2243
• Only One Store •

Big War Drills To Experiment With Blitzkrieg

70,000 Await Maneuvers Featuring Modern Warfare Methods.

CAMP BEAUREGARD, La., July 4.—(AP)—Regular army troops begin preparing here tomorrow for another great concentration of 70,000 soldiers in maneuvers far more modern than those which ended only two months ago with a blitzkrieg that torpedoed many general staff ideas on warfare.

Almost the entire regular army and national guard strength from a dozen southern and southwestern states will be brought to the ideal Sabine river area of Louisiana and Texas for war games lasting throughout August.

The states involved are Texas, Colorado, New Mexico, Arizona, Alabama, Florida, Georgia, Louisiana, Mississippi, the Carolinas and Tennessee.

Lieutenant General Stanley D. Embick, veteran of more than 40 years army experience, including that of chief of staff of the American section of the supreme war council in 1918, will command the August maneuvers as he did those last May.

The May maneuvers, in which 70,000 regular army troops—the nation's entire combat force—participated, were outlined along the standard old line of warfare with the infantry the keystone of attack and defense.

The games actually began the day before Hitler invaded the Low Countries. Before the games ended three weeks later, plans were changed radically to experiment with a blitzkrieg.

Whitens Clothes Safely
REMOVES STAINS
BLEACHES and Sterilizes
A gentle bleach, household cleanser and deodorant. Contains no lime or acid. Finest quality.
Noboil CLEANSER
10c Qt.
Plus 5c Bottle Deposit
AT YOUR GROCER

Electrical Color Photography Picks Flaw in War Material

WASHINGTON, July 4.—(AP)—A great impetus to the production of war materials in American industrial plants was foreseen today as the result of a new system of electrical color photography.

The method, which is under consideration by the National Defense Research Committee, is extremely simple but so sensitive that it will ferret out one part of contaminating substance from 999,999 other parts and show it up clearly on a photographic plate.

It is possible, for example, to take a part of an airplane motor, photograph it and within a few minutes be able to determine whether it contains impurities which would make it break down while in use.

In making the pictures, the sample to be tested is placed on a sheet of photographic paper and then sandwiched between it and a piece of platinum or other inert metal. A weak electrical current from a small battery is then shot through the specimen, leaving on the color negative a tracing of what the specimen contains.

Previously the best available method of examining such specimens was to burn parts of them at high temperature and study the color lines which they emitted through the spectroscope, which outlines the various elements through a finely ruled glass grating.

The new device was developed by Dr. H. W. Hermance, of the Bell Telephone Laboratories, New York.

F. D. R. Opens Negro Fair by RemoteControl

Exposition Will Celebrate 75 Years of Racial Progress.

CHICAGO, July 4.—(AP)—President Roosevelt opened the American Negro exposition by remote control today.

He pressed a button in Hyde Park and the lights came on throughout the Chicago Coliseum, signalizing the start of the Negroes' own world's fair.

It will run for 60 days, until Labor Day, September 2, celebrating 75 years of racial progress since emancipation in 1865.

Truman K. Gibson Jr., executive director, said he expects 2,000,000 persons, Negroes from throughout the nation and many of their white neighbors, to attend. The state of Illinois appropriated $75,000 for the show and the federal government authorized an equal sum.

Japan Pleased With France's Attitude in East

Indo-China Crisis Reported Eased as Warships Withdraw.

HONGKONG, July 4.—(AP)—Japan is pleased with the "co-operative and conciliatory attitude" shown by France in the Indo-Chinese crisis, informed sources said tonight.

As a concrete expression of its gratification over the peaceful settlement of the dispute over supply routes to China the Tokyo government is reported to have recalled the warships recently sent to French Indo-Chinese waters.

Before they left, two coastal blockade stations were organized with the co-operation of French authorities, and today Japanese army officers had established control stations at five key points along the highways and railroads connecting Indo-China with China proper.

These actions hermetically sealed Chinese Generalissimo Chiang Kai-Shek's only all-year route of supply, but the route through British Burma—usable only part of the year—still is open and the British government has not indicated any intention of acquiescing to the Japanese demand that it be closed.

Closure of the Indo-China route, say authoritative sources here, all but paralyzes operation of the $45,000,000 credit scheme under which China imported American fuel oil, trucks and machinery and maintained its credit with the American Import-Export Bank through exports of wood-oil and tungsten. It was unofficially estimated that China so far has repaid about $4,000,000 of the credit.

Closure of the route through Burma, British sources assert, would make further repayment of the American credit definitely impossible.

United Americas Urged by Daniels

MEXICO CITY, July 4.—(AP)—United States Ambassador Josephus Daniels declared today that all the Americas should stand solidly with the United States in defense of the Monroe Doctrine against any aggression from abroad.

Speaking at a July 4 embassy reception he urged Mexico and the other American republics to pledge themselves to the preservation of democracy.

President Cardenas sent the ambassador a brief message felicitating the United States on the anniversary. American flags flew from legations and embassies.

Steps for Defense Urged by N. E. A.

MILWAUKEE, July 4.—(AP)—The National Education Association, preparing to wind up its annual convention, went on record today as advocating "such preparedness as would make the United States fully able to defend itself."

The stand was taken in a resolution which was adopted by voice vote. Compulsory military training was not included specifically in the resolution, the resolutions committee explaining that the wordage as offered was sufficiently strong to cover the situation.

Another resolution adopted urged a continuation and expansion of a program of action to promote inter-American friendship.

Young Earle Blocked From Joining R. A. F.

Mother Is 'So Happy and Excited I Can Hardly Speak.'

ATLANTIC CITY, N. J., July 4. (AP)—News that George H. Earle IV, son of the United States minister to Bulgaria, has been prevented from joining the British Royal Air Force made his mother "so happy and excited I can hardly speak."

"I'm perfectly delighted," Mrs. Earle said here today when informed that her husband, former Governor of Pennsylvania, had announced in Sofia that the American neutrality act barred their son from the R. A. F.

Mrs. Earle came here last night from Washington, where she sought to prevent her son's enlistment. State Department and British embassy officials told her there was nothing they could do.

Dispatches from Sofia today, however, quoted Earle as saying his son had not enlisted and would return to the United States and try to join the American air force.

"I'm not trying to ground George," Mrs. Earle said. "Our family is very air-minded. But I feel that if he is going to enlist he should offer his services to our country."

Mrs. Earle said her son passed examinations as a flyer at the Philadelphia navy yard a year ago but lacked sufficient college credits to join the naval air force.

"I am hoping very much he will be taken into the navy force," she added. "This will be the happiest Fourth of July weekend in my life."

Mrs. Earle is spending the holiday here with three other sons, her mother, and Anne Bullitt, daughter of the United States ambassador to France.

Rumania's New Cabinet Plans Axis System

Desperate Carol Installs Nazi in Move for German Aid.

BUCHAREST, July 4.—(AP)—King Carol's new pro-Nazi government announced tonight after its first meeting that "the foreign policy of this cabinet is an honest adaptation to the system created by the Rome-Berlin Axis."

In a communique the new regime, headed by Ion Gigurtu, added:

"We do this not only as an expression of realistic policy, but also as a logical consequence of the political and biological principles of the members of this cabinet, who are the true representatives of the feelings of the people."

Rumania's destiny was in the hands of a nationalistic, pro-German, anti-Semitic government which diplomatic quarters regarded as King Carol's supreme bid for German support.

Announcement of the new regime, headed by 54-year-old Gigurtu, close friend of Field Marshall Hermann Goering, followed unconfirmed reports of new Soviet demands on the troubled kingdom—this time demands for control of strategic frontier bridges along the Prut and Danube rivers forming the new Soviet-Rumanian border.

The change of government was abrupt. Premier Gheorghe Tatarescu's pro-Ally cabinet resigned this morning, and by midafternoon the new cabinet had been sworn in.

There were many signs of Carol's eagerness for German support, among them:

1. The new cabinet includes 10 former members of the pro-Nazi Iron Guard and five members of the former anti-Semitic Goga government, including Gigurtu.

2. Hans Otto Roth, leader of the Transylvanian Germans, is in the new cabinet as minister of minorities. He is known as anti-Hungarian.

3. British oil men, deemed likely to destroy British-owned Rumanian wells rather than see the oil go to Germany, were ordered to leave the country within 24 hours, but tonight it was learned that this order had been temporarily suspended after intervention by the British legation.

The legation argued that the men should have more time to arrange for their families and property.

BIG APPLE SUPER MARKET 794
MARIETTA STREET, N. W.
SAVE 20% TO 30% ON FOOD

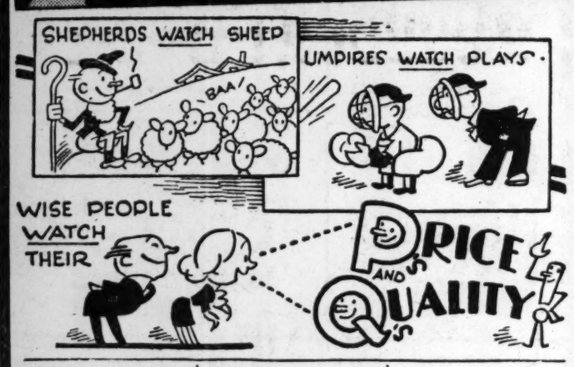

4-LB. CARTON	No. 2 Can Reg. 10c	REG. 10c BOX
PURE LARD 25c	Tomatoes 5c With Other Purchases	Huskies 5c Limit 3
Quaker Puffed WHEAT 5c Limit 3	LIFEBUOY OR LUX SOAP 5½c BAR	Toilet Tissue 2 Rolls for 5c
Reg. 15c Can APRICOTS 9c	FRENCH'E 9-Oz. MUSTARD 12½c	REG. 12½c OLEO 10c LB.
Greenwich Preserves Ass't Flavors 1-LB. JAR 19c	FRENCH'S 9-Oz. TANG 21c	PINK SALMON 2 FOR 27c
12-Oz. ORANGE and GRAPEFRUIT JUICE 5c CAN	47-Oz. Grapefruit JUICE 2 FOR 27c	Reg. 5c BOX MATCHES 6 FOR 13c
JUICY LEMONS 15c DOZ.	Fresh, Firm TOMATOES 5c LB.	No. 2 New IRISH POTATOES 5 LBS. 9c

LIPTON TEA
ORANGE PEKOE & PEKOE
1¢ SALE
ONE 10c PKG.— 1c
SECOND PKG.— 10c
BOTH FOR ONLY 11c

A KRAFT PRODUCT
Parkay THE All-Purpose MARGARINE WITH VITAMIN A! VITAMIN D!
15c

IN OUR MARKET

SMOKED PICNICS	LB. 15c	SLICED BOLOGNA	LB. 12½c
SUGAR-CURED HAMS	8 TO 10-LB. 17½c	SPICED HAM	½-LB. 15c
Pork Steak	LB. 13½c	WESTERN ROUND STEAK	LB. 27½c
SMOKED LINKS	LB. 10c	FIRST CUTS PORK CHOPS	LB. 13½c

WE RECOMMEND BALLARD'S
OBELISK SELF-RISING FLOUR NOW CONTAINING OBELITE
12 LBS. 59c 24 LBS. $1.09
GET GIFT COUPONS

THE FLAVOR TELLS IT'S FRESH!
BLUE PLATE Mayonnaise
MADE BY THE WESSON OIL PEOPLE
Buy the Economical Pint Size

SUDDEN DEATH TO ANTS
Get rid of ants quickly and completely—with MI-SECRET Ant Killer. It's scientifically designed to kill off whole colonies at a time. Ants seldom come back after you use MI-SECRET. You can use it without even soiling your hands, thanks to the FREE HANDY APPLICATOR in each package. For sale by drug and grocery stores. CARR CHEMICAL, COLUMBUS, GA.
Mi-Secret ANT KILLER

Enjoy fine foods at ROGERS low prices.

Colonial Large Tender SWEET PEAS No. 2 Can 10c

STANDARD TOMATOES 4 No. 2 Cans 25c

COLONIAL TOMATOES 3 No. 2 Cans 23c

HOLSUM MARGARINE	Macaroni or Spaghetti	2 6-Oz. Pkgs.	7c
	NuTreat	1-Lb. Ctn.	12c
SUGAR	Domino Factory Packed	5-Lb. Paper 24c	10-Lb. Paper 48c
FRESH EGGS	Grade "A" Shipped	Doz. In Ctn.	23c
FRESH EGGS	Grade "A" 4-H Club	Doz. In Ctn.	29c
BRUNSWICK	STEW Castleberry's	No. 2 Can	23c
CRACKERS	N. B. C. Pride Assortment	1-Lb. Pkg.	21c
Bartlett Pears	Colonial or Standard	No. 2½ Can	19c
Green Giant Peas		17-Oz. Can	18c
Corn on Cob	Del Maiz	Can	17c
Mushrooms	Jacob's Buttons	4-Oz. Can	23c
Grape Juice	C and E Brand	12-Oz. Bot.	10c
Silver Dust	Powders	Large Pkg.	23c
Octagon	Washing Powders	6 Large Pkgs.	25c
Super Suds	Small Pkg. 9c	Large Pkg.	23c

Del Maize Niblet CORN	2 CANS	25c
French's MUSTARD	6-OZ. JAR	10c
Colonial CATSUP	14-OZ. BOT.	10c
American Sweet Mix PICKLES	21-OZ. JAR	17c
White House Apple JELLY	2-LB. JAR	20c
Evaporated APPLES	LB.	10c
Granulated Soap OCTAGON	PKG.	9c
Octagon SOAP	LARGE BAR	4c
Lipton's TEA	¼-LB. PKG.	25c
Underwood Deviled HAM	2 NO. ¼ CANS	27c
Meadow Gold BUTTER	LB.	32c
Land o' Lakes BUTTER	LB.	36c
Mott's Apple JUICE	3 12-OZ. BOTS.	17c
O. K. Plain or Iodized SALT	3 PKGS.	10c
Northern Facial TISSUES	PKG. OF 500	19c
Palmolive SOAP	3 BARS	19c

Fresh Fruits and Vegetables
Thrasher's Large Vine-Ripened
CANTALOUPES 2 FOR 15c

PEACHES	Georgia Fancy Hiley Belle	2-Quart Basket	17c
LARGE LEMONS	Sunkist	Doz.	19c
CALIF. ORANGES	Valencia	Doz.	27c
HONEYDEW MELONS		Each	23c
FRESH CARROTS		Bunch	8c
ICEBERG LETTUCE		Head	7c
POTATOES	No. 1 Red or White	5 Lbs.	13c
SMALL SQUASH		2 Lbs.	5c
SNAP BEANS	Ga. Tender Green	Lb.	6c
FRESH GA. CORN		6 Ears	17c

VALUABLE COUPON
This certifies that I have purchased two (2) packages of WHEATIES and secured a six (6) bottle Carton of SPUR at no additional cost (except usual bottle deposit, which will be refunded).
NAME_____ DATE_____
ADDRESS_____
(This Offer Good From June 27 Through July 6th In Fulton and DeKalb Counties)
We Redeem Wheaties—Spur Coupons

Swift's Spring Lamb
LEG O' LAMB Lb. 25c
SHO. ROAST Whole Lb. 14c
CHOPS Loin Lb. 39c | CHOPS Rib Lb. 25c
Swift's Premium Milk-Fed Veal
Round CUTLETS Lb. 35c | Loin CUTLETS Lb. 33c
Shoulder ROAST Lb. 22c | Veal PATTIES Lb. 25c
VEAL BREAST Fine for Stew or Stuffing Lb. 12c
Pork Chops Lb. 18c
Fryers Fancy Lb. 27c
Bacon Kingan's Reliable Lb. 22c
Bacon Diamond "U" Lb. 19c
Croakers Fancy Red Fin Lb. 6c
Pan Trout Va. Lb. 10c
Perch FILLETS Ocean Lb. 19c
Wilson's TENDER-MADE HAMS Ready to Serve or Heat and Serve
Center Slices Lb. 55c
Butt End Lb. 39c | Hock End Lb. 35c

Breakfast of Champions WHEATIES 2 Pkgs. 25c
Double-Fresh Silver Label COFFEE Lb. 14½c
Double-Fresh Gold Label COFFEE Lb. 19c
Cereal Bowl with 2 Pkgs. Kellogg Corn FLAKES 2 Pkgs. 15c
Armour's Star LARD 2-Lb. Ctn. 15c 4-Lb. Ctn. 29c

FLOUR Pillsbury Best
6-Lb. Bag 31c 12-Lb. Bag 59c

CIRCUS 12-Lb. Bag 40c 24-Lb. Bag 75c
No. '37' 12-Lb. Bag 42c 24-Lb. Bag 81c

QUALITY FOOD SHOPS ROGERS QUALITY FOOD SHOPS

Covered Bridge Fast Becoming Symbol of Past

Scenes of Romantic Rendezvous Fall Before Engineering Progress.

Georgia's ancient covered bridges, where many a romantic rendezvous took place, rapidly are passing from the scene, martyrs to engineering progress.

Of the many that once stretched across the rivers and creeks, there are now less than two dozen left, says C. N. Crocker, bridge engineer for the state highway department.

As quickly as possible they are being replaced by long spans of concrete that permit the motorist to glide across without the clatter of loose boards so characteristic of covered bridges.

In many instances, however, the covered bridges are left standing beside the new structures to add beauty to the countryside, Crocker pointed out. This gives the old-timers a chance to reminisce as they ride along the smooth strip of concrete.

Place to "Spark."

With a reminiscent gleam in his eye, the bridge engineer explained that in the horse and buggy days the covered bridges were good places for what he termed "sparking," the modern-day equivalent being "courting," "petting," or what have you.

It was right nice riding into the covered bridges late in the evening with your best girl and listening to the rippling of the water beneath—at least that's what old-timers say.

Then came the automobile with its glaring headlights, rumbling motor and noisy horn. It spoiled all of this. There was no chance for a fellow to do any serious courting.

These Are Still Left.

But for the benefit of those original lads who would like to borrow a horse and buggy and retire to one of the old-time bridges for a rendezvous, here are the locations of several. (Courtesy of the State Highway Department and not the Wild Life Department).

Athens-Commerce road, 10 miles north of Athens over Sandy creek; Homer-Carnesville, over Weeb creek; Lavonia and Anderson, S. C., over Tugalo river; Nacoochee and Clarkesville, over the Chattahoochee river; Nacoochee and Clarkesville, over the Mauldin Mill creek; Carnesville and Danielsville, over Broad river; Carnesville and Danielsville, over the Hudson river; Cleveland and Clarkesville; Gainesville and Ellijay, over the Etowah river, Chattahoochee river and a creek; Carnesville and Royston, over Broad river; Conyers and Loganville; west of Thomaston, east of Woodland; 16 miles north of Manchester; one mile south of West Point on the West Point-Columbus road, and five miles south of West Point.

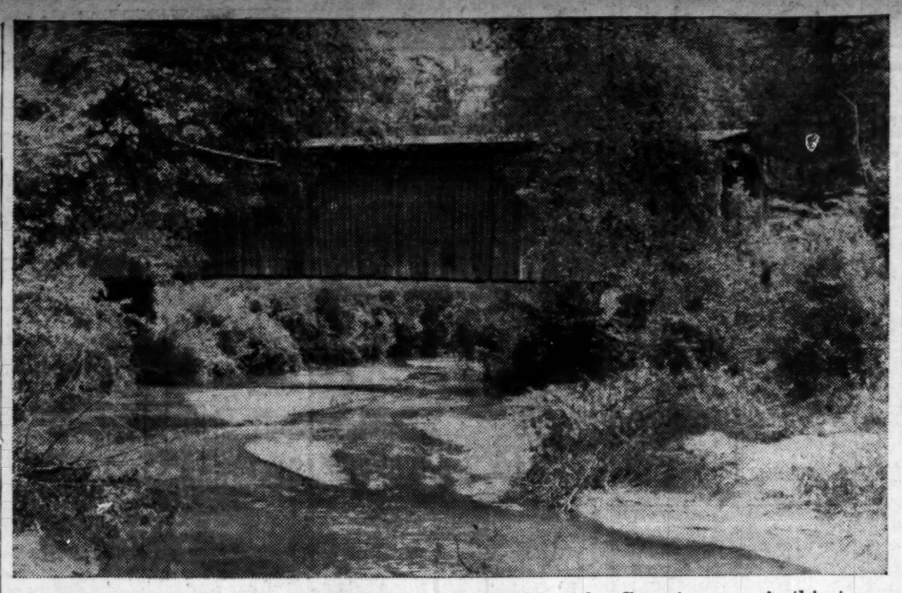

REMEMBERED BY OLD-TIMERS—Fast passing from the Georgia scene is this type of covered bridge which the old-timers say was an ideal place for "sparking before the day of the automobile. This bridge is one of the last of two dozen remaining in use in Georgia and is between Carnesville and Homer.

T. Harvey Mathis Dies in Americus

AMERICUS, Ga., July 4.—(AP)—T. Harvey Mathis, 48, prominent Americus business man and civic worker, died of a heart attack in a hospital here today.

Mathis, who was distributor for the Gulf Oil Company here, had been in ill health several months, but had been able to resume his business activities. He was a former president of the Americus Rotary Club and a deacon in Central Baptist church.

Survivors include his wife, his mother, Mrs. Jesse Mathis, of Americus; a daughter, Mrs. Mack Cheatham, of Griffin; two sons, Harvey Mathis, of Americus, and Evan Mathis, executive of an Americus bank, and three sisters, Mrs. Roy Murphy, of Tifton; Mrs. R. A. Cochran, of Philadelphia, and Miss Linda Mathis, of Americus.

Funeral arrangements had not been completed late today.

Divers Examine Stern Of Fire-Damaged Liner

NEW YORK, July 4.—(AP)—Divers went down today to examine the water-logged stern of the liner Algonquin, victim of a stubborn six-hour fire that destroyed the after cargo holds of the ship as she was preparing to leave her pier for Miami and Houston.

Port officials said that the partial sinking of the liner had done no damage to near-by Holland tunnel.

PROGRAM CHAIRMAN.

MACON, Ga., July 4.—(AP)—Mark Smith, of Thomaston, new international Kiwanis president, has announced that Hamilton Holt, of Macon, past Georgia district governor, would be program chairman for the International Kiwanis convention, to be held in Atlanta next year.

A TRICK? YES!

BUT—there's NO trick to the way Resinol Ointment *really does* relieve itching, burning skin distress, and promote healing of the irritated spots, externally caused. Its active ingredients, known and used by many doctors for their effectiveness, go to work at once to bring the desired comfort.

Get Resinol at your druggist's. Keep a jar handy! For daily skin cleansing, use refreshing, non-irritant Resinol Soap.

Sample of each free. Write Resinol, Dept. 1, Baltimore, Maryland.

RESINOL SOAP and OINTMENT

Progress of Movies Is Kept Steadily Upward, But It Started Back in 'Birth of Nation' Times

'Grapes of Wrath' Not Termed Pioneer of 'Adult' Field.

HOLLYWOOD, July 4.—(AP)—Are the movies "growing up?"

Yes—but it isn't a sudden progress; it's been going on for years.

You can't date it from "The Grapes of Wrath," although that picture alone was equivalent to a foot's growth. You can't date it from "Dr. Ehrlich's Magic Bullet," an equally sensational step toward the screen's intellectual manhood. You can't cite any of the recent "daring" or "thoughtful" films as the one picture that proves the point.

The movies came of age, critics said, back in 1915 when D. W. Griffith released "The Birth of a Nation." They went a step further (although the box-office didn't agree) when Griffith produced "Intolerance," a dramatic study of civilization in various ages.

And they have been coming of age periodically ever since.

Set-Back by Sound.

The screen had grown up, technically at least, when the talkies came along and sent it back to diapers. But before many years, the talking infant was giving out such worthy films as "Hallelujah," "All Quiet on the Western Front," "Arrowsmith, "Cavalcade," "Of Human Bondage" and "The Informer." There were pictures of social consciousness like "Black Legion" and "Make Way for Tomorrow" and "They Won't Forget," and distinguished biographical films, notably "Louis Pasteur" and "Emile Zola," which entertained while they preached of noble service and human rights.

All these, remember, came in the first full decade of the talking picture, along with a host of thumping good pictures probably less significant but of equal or greater entertainment value. But their companions in that decade were a whole army of fair-to-middling or downright dull movies.

"The Grapes of Wrath" is deemed a landmark because, for the first time, a Hollywood movie company dealt with a vital contemporary problem honestly and without pulling punches. It was so successful at box-offices, even in small towns, that more such honesty was indicated—provided it has the other necessary ingredients—entertainment and art.

One Didn't Click.

"Abe Lincoln in Illinois," the finest of films based on the life of Lincoln, has been a box-office disappointment. It is thoughtful, stirring, emotionally appealing, certainly an "adult" movie. Yet it has missed fire somewhere along the line.

"Of Mice and Men" has been a box-office success, strange fare as it is to audiences nourished on the gruel of boy-meets-girl and boy-meets-adventure. The first is strong stuff, likewise thoroughly adult.

"The Primrose Path," when you speak of adult entertainment, must be rated highly. It dances along the sharp edges of the censors' scissors, but honest and forthright and realistic it certainly is, and done with artistic skill.

"Dr. Erlich's Magic Bullet" is in a class by itself among the biographical movies. Dealing honestly with a once taboo theme—venereal disease—it projects an inspiring, often stirring picture of a great scientist's struggles. The film will not be among the top grossers of the year, barring a sudden spurt on repeat runs, but it has done very well.

Some Thumpers.

These are but a few of the adult films the new decade has offered in its first four months. What is the celluloid company they keep? As always, a few thumping good movies ("Rebecca," "My Son, My Son!" "Gone With the Wind," "Northwest Passage," etc.), a number of more than averagely entertaining pictures, and a greater number of more or less amusing time-killers.

The average may be maintained as the months move on, for there is naturally an increase of interest in the timely, sociological film—just as there is a whetting of attention to horse operas, musicals, or sea films when one of those types makes money.

But the run-of-the-mill movie will continue to be somewhat less than adult. If it isn't Hollywood is truly on the verge of a revolution. Things go that way in literature, plays, music—all the arts. Why should we expect Hollywood to be the exception?

George Requests Details Of Tobacco Program

WASHINGTON, July 4.—(AP)—Announcement of details of the new tobacco program before the Georgia markets open August 8 is being sought by Senator George, Democrat, Georgia.

He told Secretary Wallace in his request yesterday that early announcement of the terms of any loan or purchase program would help stabilize the bright leaf market. Wallace gave no promise, George reported, as the program depends on a July 20 referendum of new tobacco quotas.

Wallace assured him that the agricultural department would act "as speedily as possible" after the result of the referendum is known, George said. George also asked early announcement of the cotton and peanut program.

Texas Gunmen, Killed By Officers, Identified

AUSTIN, Texas, July 4.—(AP)—State police said today fingerprints identified two killers slain by officers in south Texas yesterday as Leroy White, 18, of Houston, and R. B. Williams, 18, of Stamford, Texas.

The gunmen fatally shot a woman and an aged watchman before officers cornered and killed them. Williams had a reformatory record for armed robbery.

Power Production Gains 9.3 Per Cent Over 1939

NEW YORK, July 4.—(AP)—Electric power output increased to 2,514,461,000 kilowatt hours in the week ended June 29 from 2,508,825,000 in the preceding week, the Edison Electric Institute said yesterday.

Latest output was .2 of one per cent above the preceding week and 9.3 per cent more than 2,300,268,600 kilowatt hours in the comparable 1939 week.

Amusement Calendar

Downtown Theaters

CAPITOL—"Charlie Chan's Murder Cruise," with Sidney Toler, Marjorie Weaver, Lionel Atwill, Sen Yung, etc., at 11:45, 1:29, 3:06, 4:43, 6:20, 8:04 and 9:48.

FOX—"The Ghost Breakers," with Bob Hope, Paulette Goddard, etc., at 1:00, 3:14, 5:28, 7:42 and 9:56.

LOEW'S GRAND—"Andy Hardy Meets Debutante," with Mickey Rooney, Judy Garland, Ann Rutherford, Diana Lewis, Lewis Stone, Cecilia Parker, etc.

PARAMOUNT—"Till Me Meet Again," with Merle Oberon, George Brent, etc., at 11:21, 1:21, 3:21, 5:21, 7:21 and 9:21.

RIALTO—"The Ghost Comes Home," with Ann Rutherford, Frank Morgan, Billie Burke, etc., at 11:41, 1:41, 3:41, 5:41, 7:41 and 9:41; Jack Dempsey and Cowboy Luttrell fight pictures at 11:27, 1:27, 3:27, 5:27, 7:27 and 9:27.

RHODES—"New Moon," with Jeanette MacDonald, Nelson Eddy, Mary Boland, George Zucco, etc. Newsreel and Short Subjects.

ATLANTA—"Should Husbands Work," with James Gleason, and "Thunder in the Desert," with Bob Steele.

CAMEO—"One Man's Law," with Ben Barry.

CENTER—"The House Across the Bay," with Joan Bennett.

Night Spots

HENRY GRADY HOTEL—Spanish Room, Korn Kobblers Orchestra, a bevy of beautiful girls. The Korns-a-Poppin Revue. Luncheon floor show and two night shows. Dinner-dance music nightly from 7 p. m. until 12 midnight.

ATLANTA BILTMORE—Jimmy Beard at the organ, 7 to 9 p. m. Dining on the terrace (when weather permits) every evening and Sunday.

WISTERIA GARDENS—Tommy Rosen and his orchestra, playing dinner-dance music nightly from 7:30 p. m. until 1 a. m.

Neighborhood Theaters

ALPHA—"Law of the Pampas," with Bill Boyd.

AMERICAN—"Dead End Kids on Dress Parade," with John Litel.

BANKHEAD—"Congo Maisie," with Ann Sothern.

BROOKHAVEN—"House Across the Bay," and "On Dress Parade."

BUCKHEAD—"It's a Date," with Deanna Durbin.

CASCADE—"Brother Rat and a Baby," with Priscilla Lane.

COLLEGE PARK—"Our Neighbors the Carters," with Fay Bainter.

DEKALB—"Confessions of a Nazi Spy," with Edward G. Robinson.

EMORY—"The Great Victor Herbert," with Mary Martin.

EMPIRE—"Ma, He's Makin' Eyes at Me," with Tom Brown.

FAIRFAX—"Charlie Chan at Treasure Island," with Sidney Toler.

FAIRVIEW—"Dress Parade," with the Dead End Kids.

FULTON—"Dancing Co-Ed," with Lana Turner.

HILAN—"The House Across the Bay," with George Raft.

KIRKWOOD—"Let Freedom Ring," with Nelson Eddy.

PALACE—"Too Many Husbands," with Jean Arthur.

PLAZA—"I Take This Woman," with Spencer Tracy.

PONCE DE LEON—"Congo Maisie," with Ann Sothern.

SYLVAN—"Everything Happens at Night' with Sonja Henie.

TECHWOOD—"Everything Happens at Night," with Sonja Henie.

TEMPLE—"Fighting 69th," with James Cagney.

TENTH STREET—"Buck Benny Rides Again," with Jack Benny.

WEST END—"Man From Dakota," with Wallace Beery.

Colored Theaters

ASHBY—"Hawaiian Nights" and "Gang War."

81—"Desperate Trails," with Johnny Mack Brown.

STRAND—"Night Riders," with the Three Mesquiteers.

ROYAL—"Jamaica Inn" and "Call a Messenger."

LINCOLN—"Fighting Shadows" and "Brother Rat and a Baby."

HARLEM—"Missing Evidence" and Stage Show.

RITZ—"Man From Sundown," with Charles Starrett.

RIALTO

M. G. M. PRESENTS

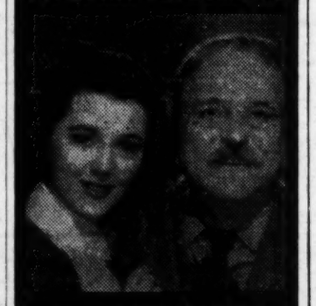

ANN RUTHERFORD
FRANK MORGAN
JOHN SHELTON
IN
"THE GHOST COMES HOME"

Academy Film 'Cavalcade' Is Offered at Fox

Cast Made Up of Those Who Have Won Rare Movie Awards.

Motion picture history is offered at the Fox theater, opening today in "Cavalcade of Academy Awards," in which Warner Brothers presents a cast of only Oscar winners.

The technicolor attraction, personally supervised by Frank Capra, himself an award winner for direction, is a "Who's Who" of filmland gathered from every studio. Every star who ever won an academy award is in it and the annual banquets are reproduced just as they took place in the Coconut Grove.

For the first time, this special feature reveals facts about stars and the awards not heretofore made public. For instance, how did the award become known as "Oscar?" It happened in 1935, when Bette Davis received the presentation for her performance in "Dangerous." Her typical remark was: "So this is Oscar."

In addition to this history of every winner from 1938 to 1939, the Fox will offer "The Ghost Breakers."

Druggist Is Candidate For Mexico Presidency

MEXICO CITY, July 4.—(AP)—A last-minute surprise candidate for the Mexican presidency—a druggist from Lower California—was disclosed today in the final list of entrants for next Sunday's election.

He is Ramon de la Paz, of Mexicali.

He is so little known politically that capital circles and the Department of Interior, which registered the candidates, could offer no information about him.

'New Moon' Goes To Rhodes Here

The first Jeanette MacDonald-Nelson Eddy film in more than a year is "New Moon," now playing at the Rhodes theater.

Fans of the two singers will find their favorites back again in the costumes and manners of the 1780s and in a world of imagination, song thrill and intrigue which includes with its unfolding, shipwrecks, riots and life on a magical tropic island.

Miss MacDonald's beauty as the lovely Marianne de Beaumanoire is rivalled only by her voice as she sings such popular favorites as "Lover Come Back to Me," Marianne," "Paree," "Rondolet," "One Kiss" and "Wanting You." As the dashing Duc de Villiers, Nelson Eddy is superb. His songs include the stirring "Stout Hearted Men" and the hauntingly lovely "Softly as in a Morning Sunrise."

Diorama Here Shows Importance of Railroads

A diorama exhibit by the Association of American Railroads, designed to show importance of railroads to the economic and social welfare of the nation, has been opened at the Terminal station.

The exhibit will show here through July 16. It will be open from 8 to 11 o'clock; 1:30 to 2:30 o'clock, and from 4 to 9 o'clock.

RHODES HELD OVER

JEANETTE MacDonald
Nelson Eddy
NEW MOON

FHA Insures 45 Million in Georgia Loans

Fulton and DeKalb Lead State, 17-Month Total Discloses.

The Federal Housing Administration insured home building and improvement loans in Georgia totaling more than $45,000,000 in the last 17 months, it was announced yesterday in Washington.

Approximately 38 per cent of the loans were in Fulton county.

Total number of loans guaranteed in the state by the agency during the period was 39,478. Sum insured was $45,772,990.

Fulton county, with $17,329,584 building and improvement loans for 13,247 projects, led the state. DeKalb county was second with loans totaling $8,448,484 for 6,540 projects.

Other counties whose loans totaled a million or more dollars are Chatham, Bibb, Muscogee and Richmond. Loans of $500,000 or more were made in Clarke, Dougherty, Floyd, Spalding and Walker counties.

CAPITOL
Charlie Chan's Murder Cruise
Sidney Toler
Lionel Atwill
Marjorie Weaver

PLAZA
Ponce de Leon At Highland
LAST TIMES TODAY
"I Take This Woman"
—STARTS TOMORROW—
Lew Ayres—Lionel Barrymore
"Dr. Kildare's Strange Case"

JOY ATLANTA
any SEAT 5¢ & 10¢ any TIME
BIG DOUBLE FEATURE
SHOULD HUSBANDS WORK
JAMES GLEASON
THUNDER IN DESERT
BOB STEELE

Bob and Paulette—the stars of "Cat and Canary" find romance and laughter in this killer-diller—it rolled our Midnite Preview Audience in the aisles! Don't miss it for the thrills and comedy of the year!

Paramount presents
BOB HOPE · PAULETTE GODDARD
in
"THE GHOST BREAKERS"
With
PAUL LUKAS
WILLIE BEST

Extra Feature
Running Time 31 Min.
STARS—STARS—STARS
ALL YOUR FAVORITE STARS—THE WHO'S WHO OF HOLLYWOOD IN
"CAVALCADE of ACADEMY AWARDS" From 1928 to 1939

ALL SEATS MATINEE UNTIL 6 O'CLOCK 30c
Federal Tax Included

"TODAY WE MET . . .
TOMORROW WE PART . . .
BUT . . . TONIGHT WE LOVE!"

GEORGE BRENT
MERLE OBERON
'TIL WE MEET AGAIN
With
PAT O'BRIEN
GERALDINE FITZGERALD

Special Added
Sport Short
"ACTION ON ICE"
PARAMOUNT NEWS

NOW PLAYING!
Lucas & Jenkins' Paramount
All Seats 20c 'til 1 P. M.

MICKEY ROONEY says: "Gee, I'd never dare try to crash cafe society if I didn't have my 'Babes in Arms' girl friend, JUDY GARLAND, to tell me the ins — I can find out the outs for myself!"

HARDY FAMILY 3rd ANNIVERSARY PICTURE

CHEER UP, AMERICA! HERE COMES HARDY FAMILY FUN AND HEART-THROBS!

Not since "Love Finds Andy Hardy" have you seen America's favorite family in such a grand picture! They hit Broadway—and the Big Town isn't big enough to hold them! Mickey invades cafe society! Sis finds a new boy friend! It's heart-warming! It's swell! It's tops!

ANDY HARDY meets DEBUTANTE

"Woo-woo! I wish Polly could see me now—in the arms of Society's Number One Glamour Girl!"

with LEWIS STONE · MICKEY ROONEY
CECILIA PARKER · FAY HOLDEN
ANN RUTHERFORD · DIANA LEWIS · JUDY GARLAND

Judy's Songs Will Chase Your Blues Away
She swings out with "Alone" and "I'm Nobody's Baby"

A Metro-Goldwyn-Mayer Picture

Screen Play by Annalee Whitmore and Thomas Seller · Directed by George B. Seitz

STARTS TODAY
Air Conditioned
The Friendly Theatre
LOEW'S

ADDED HITS
M-G-M CRIME SERIES
'WOMEN IN HIDING'
NEWS OF THE DAY

THE MORTAL STORM

Emil Tells Freya That He Has Been Jealous of Olaf's Love For Her

By PHYLLIS BOTTOME.

SYNOPSIS.

Against the wishes of her Nazi stepbrothers, Freya Roth invites to her home Hans Breitner, a young Communist who has rescued her from a group of angry peasants during one of her skiing expeditions and to whom, despite his philosophy, she has been immediately attracted. When Hans is attacked by Olaf and Emil as well as by Freya's aristocratic admirer, Fritz Maberg, Freya's disgust of the Nazi regime grows. Visiting the estate of Fritz's parents, long friends of the Roths, Freya is pursued by young Mayberg. Instantly she admits that she is in love with Hans, much to Fritz's horror. Aware that it has long been the plan of the Mabergs and the Roths for Freya and Fritz to marry, Freya goes to his mother, the Grafin von Maberg, and tells her that she will not marry Fritz. The Grafin, already vaguely apprehensive because Freya is half-Jewish, pretends to understand Freya's attitude toward her son. NOW GO ON WITH THE STORY:

INSTALLMENT XXIII.

"Well, what is this love?" Emil demanded harshly. "A man and a girl in each other's arms? A sleep comrade! A partner, if you like—to share children and meals with. Why one man or one girl rather than another? Far bigger and higher things than our little tastes and wishes are at stake now. Can you not wait for someone else's arms?"

Freya said half to Emil, and half to the dark water, where close against the reeds the sleeping ducks had folded themselves into a deeper darkness: "It is easy—until you feel it—to belittle love! If what you say were all of it! But it is his heart and not his arms that I am held by! I cannot throw away his heart! Listen, Emil, suppose Hans were to be killed—and in this madness we are living through perhaps he will be killed for a nothing, for the mere wish to share money and work, and to obey the people, rather than this Austrian—my heart will go down into the grave with Hans and if he lives, it is out of his heart that I shall build up my life. You cannot desert love, or get rid of it! For it is part of your breath—your blood—and your tears! Is it my fault if wicked men persecute and injure my family because of me? You say that a girl cannot act alone. That is another of the Nazi lies. Girls, like men, live and die alone; they bear children alone; and it is alone that their hearts are broken. No one can rob us of our loneliness! If Father had thought I ought to give up Hans for our home, I know he would not have said to the Brown Shirts that I was free to ask Hans under his roof. He made his choice then—and showed me what mine should be. I cannot try to save him behind his back!"

"I don't believe you're sane!" Emil said roughly. "You risk our old man's being tortured—for that's what the camps amount to! We've got to have a solid country behind us to face the world with. We must accept our Fuhrer's laws whole-heartedly. I don't altogether approve of torture, I admit, but what am I? Only a boy without power or knowledge—my value lies in my complete obedience. My country claims this unquestioning service, and I must put it before any man. But, Freya, after all, I am a human being. That is my tragedy! I have a heart—I love Father and Mother! I don't want to see our home broken up. I'd give up any girl in the world to keep things going!"

"You would let a girl, who loved and trusted you, be killed—without the strength of your love to support her?" Freya asked incredulously, "but, Emil, I do not think you would—not for all the world! Let us go home now. We'll keep all these things to ourselves, you and I. One thing I can promise you: whatever I do won't be done lightly. Nor without thinking what harm it may do father. I'll not see Hans till I can find a safe way. One can always find a way if one wants to, I think. Isn't that what courage is for? But if there is no such way—why, Emil, we can but die—that must be better, surely, than giving in!"

Emil drew her hand through his arm again. "Freya," he said in a low voice, "I've often quarrelled with you—sometimes I've hated you! I didn't think it fair that Olaf, who's my whole brother, should love you—his half-sister—better than me. But now that everything is so dangerous, there's something I want you to know, I've always—even when I hated you most—admired you!"

Freya listened in silence, her mind and heart felt too oppressed for pleasure, but it occurred to her that one day, when she was old, she might be glad to know why Emil had always tried to hurt her—and that behind these pinpricks had been no hatred—but a wound.

"Another thing," he pleaded anxiously, suiting his steps to hers, "I've envied your father, too. Mother hasn't ever said anything nice to me about mine, and I think he would have said it, you know, Freya, if there'd been anything nice to say. Olaf thinks he was a hero, but I never have, and this morning I heard for the first time—from the von Rohns—that he wasn't killed on the battlefield, as we always thought—he died of an illness at home. I've always wanted what you've had—after all, you are the old man's flesh and blood child—and I'm not. Freya, even though he's a Jew—I wish I were his child!"

"That's the nicest thing you've ever said," Freya whispered back, pressing his arm against her side. "If there was anything to forgive you for—well, I'd forgive you for that! But there isn't. I see all those things didn't matter as much as we thought they did, when we were safe. But you needn't feel sadly about Olaf, he doesn't love me any more now—I hadn't meant to tell you, because although I can't think of it so much just now as I'd expected to—his not loving me must matter always. It can't be helped. In a sense Olaf is too good to be true—do you know what I mean?—he can't give way in any direction—he's so sure he's right. And you see, that makes him sure I'm wrong. It doesn't matter to you that I'm wrong—I mean, you can still like me—but Olaf can't!"

"If he wants people to be perfect he'd better not marry Sophie," Emil said with conviction. "She cheats over her bridge scores; and she's got no real pluck!"

"He won't find it out," Freya explained. "She's much cleverer than I am about getting away with her faults—they don't stick out of her, like mine do out of me—besides, in a sense, she will do what he wants or what she makes him think he wants. I've disagreed with Olaf too much, you see—I've refused Fritz!"

Emil sighed a prolonged and gloomy sigh. "Just our luck," he muttered, "that you won't marry Fritz. Mein Gott, what a solution that would have been!"

They turned out of the gardens into the road that led into the Kaulbachstrasse, and stood for a moment at the door of their house.

The night was cold, and there was a scent of spring in the air; the moon, as thin as a leaf, rose ice-white and visionary above the chimney-pots.

The lights within the room gleamed through the heavy curtains with a happy, human glow.

When they opened the door, Rudi rushed out upon them, his eyes sparkling with glee.

"Freya! Freya!" he cried, "have you heard? Soldiers came here last night—Brown Shirts—actually in my room! I was in bed. With whips and bayonets! Mother was there, too, so it was all right! Think what you've missed! They made jokes with me, and were ever so nice."

Freya saw her mother standing behind Rudi at the foot of the stairs. For a brief moment she didn't recognize her as her mother.

It was absurd, of course, because Amelie Roch looked nearly the same as usual. Only, when a face has always been curved and soft—and sets suddenly into straight lines, and hardens—the whole expression is changed.

Freya saw, in her mother's eyes, such a strange and hungry love—a light so fierce and so unlike her usual composed benevolence—that running forward into her arms, a pang of fear shot through her. Why was her mother's love for her suddenly so fierce and so sad?

Freya felt her mother's arms close about her, as if she could never let her go, but almost immediately Frau Roth's grip relaxed, and she spoke with her usual tranquillity. "Have you had your dinner, my dear?" she asked. "I have kept some hot for you in the kitchen, or if you prefer a glass of milk in your room—there is plenty for you!"

"Yes—yes," Freya agreed impatiently. "Milk, I mean—not anything to eat—where's Father?"

"In his study reading his third-year men's thesis," Frau Roth told her, "but I think that he would like to see you," she added, answering the question in Freya's eyes.

Instantly Freya shot past her mother, up the stairs. She felt she could not get quickly to her father's room; she wanted to tear the door down with her hands. Freya did not pause to knock, but flinging it wide open, dashed upon the quet figure at his desk, in panic wildness.

She flung her arms about him, laying her head against his breast. What Emil had said to her was true. She was his flesh and blood child; his hands were like her own hands to her; the blood that raced through her heart and brain was his blood; the eyes that looked at her now with love and wisdom, had created her out of that love and wisdom. If they took her father from her, she would lose the roots of her being.

"Daddy! Daddy!" she cried over and over again, and then fiercely: "What can they do to you? What will they do? Can't it be stopped?"

Her father pushed her gently into a low chair by his side, and shoving his spectacles up into his thick mane of gray—where he so often lost them—he said: "One question at a time, my child, even for a sage—that is enough! What can they do to me? Not a great deal for you see, what I care for most is already done. It is beyond the power of any dictator to kill a scientific truth. Dictators die, and the laws of that reckless being, man, change with his growth but knowledge once set loose into this world of ours, goes on forever.

"It has been my great privilege to set loose a little knowledge; not a great deal, but a little, and if they should choose to prevent my old mind from functioning further, then what I have already done must suffice for me—I shall know that those who come after me will discover more! The Jews—and that is the race to which I am proud to belong—have never believed very deeply in human immortality. They believe—and I with them—that the immortality of God is of greater value than the immortality of man. Now, since the word 'God' means to me—and to all other scientists and artists—the spirit of truth—to believe in that immortality, and to have worked for it, is sufficient. Therefore the answer to your question 'What can the Nazis do to me?' is 'Not very much!' I cannot say 'Nothing!' for they might destroy my family happiness—this would be bad; and there is one worse thing they might do. It has sometimes occurred to me, my daughter, that you have in you the makings of a scientist—they might discourage you, my child, into impatience—that would be the worst thing they could do to me. For I should like to think that when I am dead, you would go on studying the difficult laws of the body, and connecting them—as I have tried to do—with the more difficult, because less accessible laws of the human mind; and without patience you cannot do any valuable creative work."

"But why should you die?" Freya cried aghast, seizing his hand between her own. "You are not old!"

"I am 65," said her father, quietly; "20 years older than your mother, and 65 is a reasonable age to die. I should have nothing to complain of if I left this world now; but I have no wish to leave it. I am merely trying to help you to see that the worst that could happen to me is an affair of no very great importance—either to myself—or to the country I have tried to serve. To die at mye age is nobody's tragedy."

"Don't say that!" Freya cried, angrily. "Don't talk about such a horrible thing! It would break all our hearts, and what is worse than to talk of dying is that you speak as if it were possible the Nazis could wish to kill you? Why ever should they? You have done so much to make Germany proud, how can her rulers desire to destroy you?"

(Continued Tomorrow.

(Copyright, 1939.)

FREE

SCHNEER'S
48 WHITEHALL

AUNT HET

By ROBERT QUILLEN.

"It's a worthy cause and I meant to give what I could, but my juices of generosity dry up when some oily solicitor starts tellin' me what my duty is."

"Yes, dear, you got the car home all right, but I don't think it's ours."

JUST NUTS

Solution to Yesterday's Puzzle.

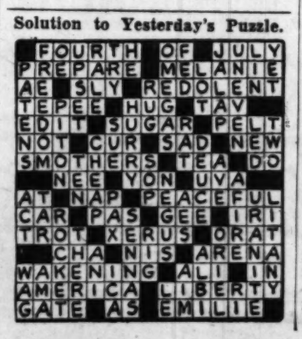

THE GUMPS

No Cage for His Lovebird

LITTLE ORPHAN ANNIE

Water Hazard

MOON MULLINS

Not in the Book

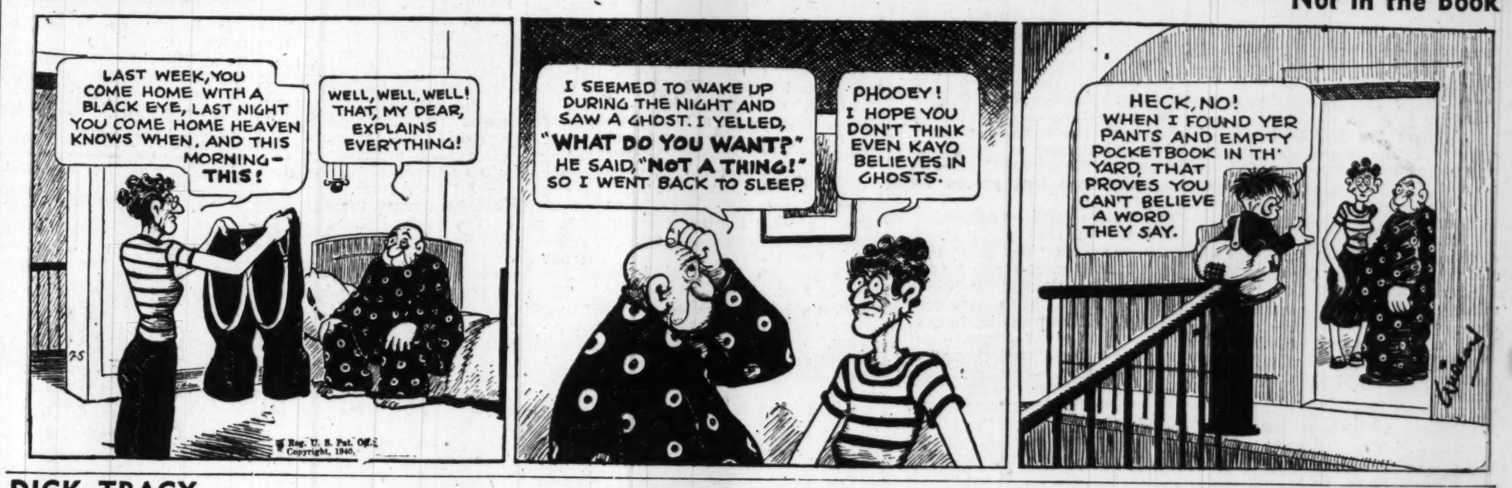

DICK TRACY

Steaming Up

JANE ARDEN—By Monte Barrett and Russell Ross

Reg. U. S. Patent Off.

A Queer Neighbor

TODAY'S CROSSWORD PUZZLE

ACROSS

1 Shakes.
8 Boiled.
15 Rude.
16 River in Burma.
17 Asiatic.
18 Evolutionary.
19 Color.
20 Edges of a square sail.
22 Astern.
23 Stumble.
25 Gaiters.
26 Song.
27 Ellipsoids.
29 Printers' measures.
30 Pamphlet.
31 Conscript fathers.
33 Fire worshipper.
34 Jars.
35 Cook.
36 Argue.
39 Annoyed.
43 Winged.
44 Vehicle.
45 Cugdel.
46 But.
47 Money.
49 Cut off.
50 Mature.
51 Signal flags.
53 Artificial language.
54 Collects.
56 Connects.
58 Understanding.
59 Waterwort.
60 Began.
61 Exposes.

DOWN

1 Books.
2 Shatter.
3 Nova Scotian.
4 Spirit: colloq.
5 Wickedness.
6 Ceremonies.
7 Ties.
8 Spectacles.
9 Corners.
10 Lambs.
11 Reverence.
12 Leather bottles.
13 Building.
14 Prescribe.
21 Curved wedges.
24 Conciliate.
26 Stops.
28 Condition.
30 Assumes.
32 Unity.
33 Friend: colloq.
35 Rimmed.
36 Injures.
37 Impressive.
38 Purple flowered Texas shrub.
39 American educator.
40 Pertaining to Tanis.
41 Apparent.
42 Ousts.
44 Outlawed.
47 Strong point.
48 Gravestone.
51 Copper.
52 Wooden lath.
55 Pronoun.
57 Consumed.

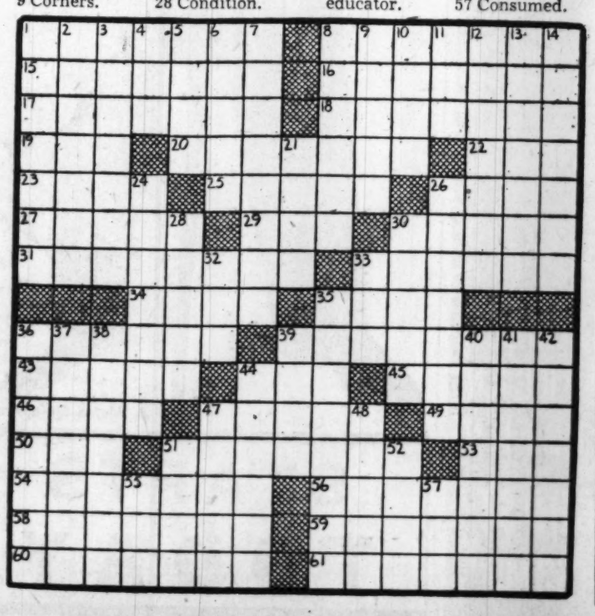

SMITTY

The Downfall of Spondulics

SUPERMAN—By Jerry Siegel and Joe Shuster

Lives at Stake!

BO—By Frank Beck

A Surprise

TERRY AND THE PIRATES

East Is East and West Is West

MARY WORTH'S FAMILY

By Dale Allen

SMILIN' JACK

Ghoul of My Dreams

TARZAN—No. 263

By EDGAR RICE BURROUGHS.

Arrow in Flight

CONSTITUTION WANT ADS BRING RESULTS

Your Own Horoscope for Today

By ALICE DENTON JENNINGS, Noted Atlanta Chirologist

What today means to you if you were born between:

MARCH 21ST AND APRIL 19TH (ARIES)—Before 3:08 p. m. is the better part of the day, and this is a favorable time for domestic matters, travel and ideas that are of a progressive and humanitarian nature. After 3:08 p. m. and continuing throughout the evening hours, you are likely to meet a lack of co-operation from others.

APRIL 20TH AND MAY 20TH (TAURUS)—The day favors buying, selling, putting new ideas into operation. Between 3:36 p. m. and 9:10 p. m. you should obtain gratifying results in affairs that require speed, skill and accuracy.

MAY 21ST AND JULY 20TH (GEMINI)—The day does not favor making changes and unexpected removals. After 4:06 p. m. new beginnings will be subject to delays, hindrance and possibly regrets.

JUNE 21ST AND JULY 22ND (CANCER)—The day favors those matters that have to do with dealings with older people, real estate and conservative matters. The day does not favor assuming heavier financial obligations and spending should be carefully guarded.

JULY 23RD AND AUGUST 22ND (LEO)—Investments financial dealings, and seeking favors from superiors, are favored previous to 10:14 a. m. After 3:06 p. m. a feeling of nervousness, haste and irritability may incline to mistakes, forgetfulness and arguments.

AUGUST 23RD AND SEPTEMBER 22ND (VIRGO)—The entire day and until 4:06 p. m. there is apt to be much favorable activity around you, and is insuspicious for changes, dealings with people who are original and unique. After 4:06 p. m. new beginnings will be subject to delays, hindrances and possibly regrets.

SEPTEMBER 23RD AND OCTOBER 22ND (LIBRA)—Work that requires time, old affairs, dealings with older people, real estate and conservative affairs should meet with progress during the entire day. The day does not especially favor assuming new or heavier financial obligations.

OCTOBER 23RD AND NOVEMBER 21ST (Scorpio)—The better part of the day is previous to 3:06 p. m., and is a favorable period for affairs related to entertainment, art, music and decorating. After 3:06 p. m. beware of a feeling of nervousness, haste and irritability.

NOVEMBER 22ND AND DECEMBER 21ST (SAGITTARIUS)—This is an excellent day to put your best foot forward; that is, to seek favors, and start those things that are your greatest desire.

DECEMBER 22ND AND JANUARY 19TH (CAPRICORN)—The better part of the day is previous to 2:46 p. m. An excellent period for finances, dealings with relatives, and for matters that require your signature. After 2:46 p. m. use extra caution for new beginnings, health and travel.

JANUARY 20TH AND FEBRUARY 18TH (AQUARIUS)—The morning hours and until 10:31 a. m. favor all practical activities, buying, selling, making decisions. After 10:31 a. m. does not favor especially new beginnings. An excellent period to stick to routine.

FEBRUARY 19TH AND MARCH 20TH (PISCES)—Practical activities, matters related to land, and finishing things of long standing are favored before 11:10 a. m. Between 11:10 a. m. and 2:29 p. m. is most auspicious for travel, for correspondence and dealing with close kin. After 2:29 favors sports and social activities.

Map Your Life According to Its Plan

If you would like to have an Astrological Chart covering your sign of the Zodiac, THE CONSTITUTION will be glad to send it to you. All that is necessary is ot fill in and follow directions in this coupon:

Alice Denton Jennings,
The Atlanta Constitution,
Atlanta, Ga.

I enclose:
1. Self-addressed stamped envelope.
2. Ten cents in coin to cover mailing.

I was born: MONTH——— DATE——— YEAR———

Name ———

Address ——— City ———

You may obtain as many Astrological Charts as you wish for your family and friends. There is nothing to do except to send in the birthdate, address, self-addressed stamped envelope and 10 cents in coin to cover EACH birthday, in accrdance with this coupon.

-:- Today's Radio Programs -:

Today's Hour-by-Hour Calendar

WGST, 890 Kc. WSB, 740 Kc. WAGA, 1450 Kc. WATL, 1370 Kc.

Note: Where no listing is given, last program in preceding listing is continued.

5:45 A. M.
WSB—Farm Hour; 5:55, News.
WATL—Sign On.

6 A. M.
WGST—News and Sundial; 6:10, ATLANTA CONSTITUTION NEWS; News and Sundial.
WSB—News; 6:10, Farm Hour; 6:15, Merry-Go-Round.
WATL—News; 6:15, No Name Program.

6:30 A. M.
WGST—News and Sundial; 6:45, Hal Burns' Varieties.
WSB—Happy Dan's Folks; 6:45, Merry-Go-Round.
WAGA—Yawn Patrol.
WATL—Morning Varieties; 6:45, Charles Smithgall.

7 A. M.
WGST—News; 7:15, News and Sundial.
WSB—Checkerboard Time; 7:15, News.
WAGA—News; 7:15, Yawn Patrol.
WATL—News; 7:05, Charles Smithgall.

7:30 A. M.
WSB—Merry-Go-Round.

8 A. M.
WGST—News and Sundial; 8:10, ATLANTA CONSTITUTION NEWS; 8:15, News and Sundial.
WSB—News; 8:05, Penelope Penn; 8:20, Merry-Go-Round.
WAGA—Breakfast Club.
WATL—News; 8:05, Charles Smithgall.

8:30 A. M.
WGST—News; 8:35, News and Sundial; 8:45, Women in the News.
WSB—Merry-Go-Round; 8:45, Kate Hopkins.

9 A. M.
WGST—Arnold Grimm's Daughter; 9:15, Myrt, Marge.
WSB—The Man I Married; 9:15, Midstream.
WAGA—Harry Horlick's Music; 9:15, Vagabonds.
WATL—News; 9:05, George West; 9:15, Duke Ellington's Music.

9:30 A. M.
WGST—Hilltop House; 9:45, Women of Courage.
WAGA—Viennese Ensemble.
WATL—Keep Fit to Music; 9:45, John Metcalf's Choir Loft.

10 A. M.
WGST—Short, Short Story; 10:15, Life Begins.
WSB—News; 10:15, Road of Life.
WAGA—I Love Linda Dale; 10:15, Clark Dennis.
WATL—News; 10:05, Hal Kemp's Music; 10:15, Bill Lewis.

10:30 A. M.
WGST—Big Sister; 10:45, Aunt Jenny.
WSB—Against the Storm; 10:45, Guiding Light.
WAGA—Radio Bible Class.
WATL—Maids and Men; 10:45, Jack Teagarden's Music.

11 A. M.
WGST—Kate Smith; 11:45, Dan Hornsby.
WSB—Madison Singers; 11:15, Julia Blake.
WAGA—Radio Bible Class; 11:15, Deep River Boys.
WATL—News; 11:05, Connie Boswell; 11:15, Inquiring Reporter.

11:30 A. M.
WGST—Linda's Love; 11:45, Meet Miss Julia.
WSB—Farm and Home Hour.
WAGA—Strings That Sing; 11:45, Jamboree.
WATL—Helen Wyant; 11:45, Carters of Elm street.

12 NOON.
WGST—ATLANTA CONSTITUTION NEWS; 12:05, Chuck Wagon.
WSB—Farm and Home Hour; 12:15, Cotton Facts.
WAGA—News; 12:15, Ted Malone.
WATL—News; 12:05, Merry-Go-Round.

12:30 P. M.
WGST—Your Treat; 12:45, Snoopers.
WSB—News and Weather; 12:45, News.
WAGA—Dr. Leslie Bates Moss; 12:45, News.

1 P. M.
WGST—Young Dr. Malone; 1:15, George West; 1:20, Interlude; 1:25, Felton Williams.
WSB—Music We Love.
WAGA—Your Voice and You.
WATL—News; 1:05, Eddy Duchin's Music; 1:15, Man on the Street.

1:30 P. M.
WGST—Rhythm Roundup; 1:45, Matinee Melodies.
WSB—Follies.
WAGA—Catherine Boswell; 1:45, Market Reports.
WATL—George West; 1:35, Artie Shaw's Music; 1:45, Songs by Don Dowhirst.

2 P. M.
WGST—Society Girl; 2:15, Simple Melodies.
WSB—Mary Marlin; 2:15, Ma, Perkins.
WAGA—Orphans of Divorce; 2:15, Amanda of Honeymoon Hill.
WATL—News 2:05, Erskine Hawkins' Music; 2:15, Concert in Contrast.

2:30 P. M.
WGST—ATLANTA CONSTITUTION NEWS; 2:35, Melodairs; 2:45, Musical Pickups.
WSB—Pepper Young; 2:45, Vic, Sade.
WAGA—John's Other Wife; 2:45, Just Plain Bill.
WATL—Concert in Contrast; 2:45, To Be Announced.

3 P. M.
WGST—WGST Varieties.
WSB—Backstage Wife; 3:15, Stella Dallas
WAGA—Club Matinee.
WATL—News; 3:05, Swing Session.

3:30 P. M.
WGST—Varieties.
WSB—Lorenzo Jones; 3:45, Young Widder Brown.

4 P. M.
WGST—Time Out for Dancing; 4:15, ATLANTA CONSTITUTION NEWS; 4:20, Tin Pan Alley.
WSB—News; 4:15, Airport Reporter.
WSB—Charles Dant's Music.
WATL—News; 4:05, Johnny Hodges' Music; 4:15, Decatur Preview.

4:30 P. M.
WGST—Baker Man; 4:45, Scattergood Baines.
WSB—School of the Air; 4:45, The O'Neills.
WAGA—Honorable Archie; 4:45, Edward Davies.
WATL—Decatur Preview; 4:45, Time Tunes.

5 P. M.
WGST—Snoopers; 5:15, Singin' Sam.
WSB—School of the Air; 5:15, Gus Steck's Music; 5:25, Melodic Moments.
WAGA—Rocky Gordon; 5:15, Rhythm Cats; 5:25, News.
WATL—News; 5:05, The Monitor Views the News; 5:15, Tiny Hill's Music.

5:30 P. M.
WGST—Edwin C. Hill; 5:40, Bob Trout; 5:45, The World Today.
WSB—Three Cheers; 5:40, Cugat's Music; 5:45, News.
WAGA—Tropical Moods; 5:45, Bud Barton.
WATL—Jane Anderson; 5:45, Little Orphan Annie.

6 P. M.
WGST—Shall We Dance; 6:15, Paul Sullivan.
WSB—Sports News and Views; 6:15, News.
WAGA—Red Cross Program; 6:05, Shep Fields' Music; 6:15, Al Donohue's Music.
WATL—News; 6:05, Russ Morgan's Music; 6:15, Dinner Dance Music.

6:30 P. M.
WGST—Lone Ranger.
WSB—Cecil White's Samoans; 6:45, Carmen Cavallera's Music.
WAGA—News; 6:45, Baseball Scores; 6:50, Sports Roundup.
WATL—Dinner Dance Music.

7 P. M.
WGST—Man About Hollywood.
WSB—Lucille Manners.
WAGA—Strictly Business.
WATL—News; 7:05, Fishing Reporter; Griffeth Mandoln and Guitar Orchestra.

7:30 P. M.
WGST—Choose Up Sides.
WSB—Lucille Manners.
WAGA—Will Osborne's Music.
WATL—Greenwood Theater.

8 P. M.
WGST—Johnny Presents.
WSB—Waltz Time.
WAGA—Show Boat.
WATL—News; 8:15, Music Masters.

8:30 P. M.
WGST—Grand Central Station.
WSB—What's My Name?
WAGA—Baseball Game.
WATL—Command Performance.

9 P. M.
WGST—Public Affairs.
WSB—Don Ameche.
WAGA—Baseball Game.
WATL—News; 9:15, News; 9:20, This War.

9:30 P. M.
WGST—Dance Time.
WSB—Big Town.
WAGA—Baseball Game.
WATL—Grant Park Concert.

10 P. M.
WGST—Amos 'n' Andy; 10:15, Lanny Ross.
WSB—Fred Waring in Pleasure Time; 10:15, News.
WAGA—Baseball Game.
WATL—News; 10:05, Dance Music.

10:30 P. M.
WGST—News; 10:35, Larry Clinton's Music.
WSB—Weather News; 10:33, Los Angeles Salutes Byrd.
WAGA—News; 10:45, Bobby Byrne's Music.
WATL—Del Courtney's Music.

11 P. M.
WGST—ATLANTA CONSTITUTION NEWS; 11:10, Interlude; 11:15, Music That You Want.
WSB—News and Charlie Barnett's Music.
WAGA—News; 11:15, Jimmy Dorsey's Music.
WATL—News; 11:15, Dance Music.

11:30 P. M.
WGST—Music That You Want.
WSB—Ella Fitzgerald's Music; 11:45, News and Orchestra.
WAGA—Cecil Golly's Music; 11:45, News; 11:50, Cecil Golly's Music.
WATL—Charlie Baum's Music; 11:45, Korn Kobblers.

12 MIDNIGHT.
WGST—Teddy Powell's Music.
WSB—Sleepy Hollow.
WAGA—Sign Off.
WATL—News; 12:15, Jack McLean's Music.

12:30 A. M.
WGST—Red Nichols' Music; 12:55, News.
WSB—Carl Ravazza's Music; 12:45, News and Orchestra.
WATL—George Stearney's Music.

1 A. M.
WGST—Sign Off.
WSB—News; 1:05, Sign Off.
WATL—News; 1:05, Sign Off.

On the Networks

6 p. m.—F. Waring Time—nbc-weaf-east
Three Romeos, Vocals—nbc-red-west
Josef Marias and His Songs—nbc-wjz
Amos and Andy Skit—cbs-wabc-east
Louise Bave's Prog.—cbs-chain-west
Fulton Lewis Jr., Talk—mbs-chain
6:25—European War News—nbc-weaf
Lanny Ross in Song—cbs-wabc-basic
Paul Sullivan and repeat—cbs-west
To Be Announced (15 m.)—mbs-net
6:30—Revelers—weaf-kyw-wbz-wmal
Dancing Music Orch.—nbc-red-chain
Dancing Music Orchestra—nbc-wjz
Al Pearce and His Gang—cbs-wabc-east
Lone Ranger, Drama—mbs-wor-east
6:45—Ted Steele's Swing—weaf-only
Dancing Music Orch.—nbc-red-chain
Sam Balter Sports—wgn-kwk-wkrc
7:—Lucille Manners Con.—nbc-weaf
"Strictly Business," Comedy—nbc-wjz
To Be Announced (1 hr.)—cbs-wabc
Fifth Row Center, Variety—mbs-wgn
7:30—"Death Valley Days"—nbc-wjz
A. Wallenstein Sinfonietta—nbc-wor
7:55—Elmer Davis, News—cbs-wabc
8:00—Abe Lyman Waltzes—nbc-weaf
Show Boat via the Radio—nbc-wjz
Johnny Presents Orchest.—cbs-basic
Bill Ackerman on Sports—mbs-net
8:15—Dance Music Orches.—mbs-wor
NBC's Concert Program—nbc-wjz
In Grand Central Station—cbs-wabc
A Command Performance—mbs-wor
9:00—Don Ameche Variety—nbc-weaf
War News; Dinah Shore—nbc-wjz
Public Affairs Discussion—cbs-wabc
Raymond G. Swing's Talk—mbs-wor.
9:15—News; Talk on War—mbs-wor
9:30—New Program Series—nbc-weaf
NBC's Concert Orchestra—nbc-wjz
War News from Overseas—cbs-basic
Al Pearce Gang repeat—cbs-west
Concert from Grant Park—mbs-wgn
10:00—News and Dance—nbc-weaf-east
Fred Waring's repeat—nbc-red-west
News; Dance Music Orch.—nbc-wjz
Sports; News Period—cbs-wabc-east
Amos and Andy in repeat—cbs-west
Dancing Music Orchest.—mbs-chain
10:05—Ed Hill Rpt. (10 m.)—cbs-Dixie
10:15—Dance Music Orches.—nbc-weaf
Dance Orch., News till 1—cbs and mbs
Lanny Ross rpt. (15 m.)—cbs-west
10:30—Salute to Adm. Byrd—nbc-weaf
Dancing Music Orch. to 1—nbc-wjz
11:00—News; Dance, 2 Hrs.—nbc-weaf

Short Wave

BERLIN—6:15 P. M.—German Short-Wave Orchestra Music. DJL, 15.11 meg., 19.9 m.

BUDAPEST—6:35 P. M.—Orchestral Music. HAT5, 9.62 meg., 31.17 m.

MOSCOW—7 P. M.—Broadcast in English. RV96, 15.24 meg., 19.7 m.; RNE, 12 meg., 25 m.

LONDON—8:15 P. M.—"At the Black Dog." GSD, 11.75 meg., 25.5 m.; GSC, 9.58 meg., 31.3 m.

BERLIN—8:30 P. M.—Lord Haw-Haw. DJL, 15.11 meg., 19.9 m.

ROME—8:40 P. M.—Request Selections. 2RO3, 31.15 m.; 2RO4, 25.40 m.; 2RO6, 19.61 m.

ROME—10 P. M.—News in English. 2RO3, 31.15 m.; 2RO4, 25.40 m.; 2RO6, 19.61 m.

LONDON—10:45 P. M.—"World Affairs": talk by Wickham Steed. GSC, 9.58 meg., 31.3 m.

BERLIN—10:50 P. M.—Program Preview. DJL, 15.11 meg., 19.9 m.

LONDON—11 P. M.—Full News Bulletin. GSC, 9.58 meg., 31.3 m.

PARIS—11:30 P. M.—"Colette's Gossip," in English. TPA, 11.72 meg., 25.6 m.; TPB, 11.84 meg., 25.33 m.; TPC, 9.52 meg., 31.51 m.

TOKYO—12:40 A. M.—Children's Songs. JZK, 15.16 meg., 19.7 m.

PARIS—1:30 A. M.—TPA, 11.72 meg., 25.6 m.; TPB, 11.84 meg., 25.33 m.; TPC, 9.52 meg, 31.51 m.

Arctic Ports Spring Up

Arctic ports are springing up as the result of Russia's development of traffic on the Northern sea route. Plans for traffic have been more than fulfilled, transportation costs reduced and construction of ports at Dickson Island, Tisky Bay and Providence Bay is under way, according to Deputy Shevelev, the arctic explorer. Large funds have been allotted to finance the construcion work, he stated in Moscow. Two powerful icebreakers of the Joseph Stalin type will be completed. Northern Sea route traffic will be increased 12 per cent in the coming year, he predicted.

U. S. Cash in Australia

More than $150,000,000 of United States cash is now invested in Australian industry, a Sydney survey shows. It is estimated that in the oil business alone American captains of industry have an interest of at least $25,000,000. When the Royal Commission in 1935 made an inquiry into petroleum prices it was revealed that three of the world's leading oil companies, with head offices in the United States, employed $24,600,000 capital in Australia. The incomplete survey fails to show how many employes are provided with jobs by these companies, but they are estimated at several thousand.

Radio Highlights

7:00—Man About Hollywood, WGST.
7:00—Lucille Manners, WSB.
7:30—Choose Up Sides, WGST.
7:30—Will Osborne's Orchestra, WAGA.
8:00—Johnny Presents, WGST.
8:00—Waltz Time, WSB.
8:00—Show Boat, WAGA.
8:30—Grand Central Station, WGST.
9:00—Public Affairs, WGST.
9:00—Don Ameche, WSB.
10:30—Del Courtney's Orchestra, WATL.
12:00—Teddy Powell's Orchestra, WGST.

DEBUT—The chap who hel keep Marlene Dietrich and Carc Lombard in trim—he's Jim D vies, a Hollywood "reducer"—w reveal some of the secrets of fascinating trade when he a pears as a guest on George M Call's opening "Man About H lyywood" program over WGST 7 o'clock tonight.

And Marie Ambers, Hollywo cigarette girl, will do a turn at t microphone, singing to the acco paniment of Lud Gluskin's orch tra. Another guest will be J Daughtery, who has charge helping cinema stars leave th footprints in the sidewalk cem outside of Grauman's Chine theater in Hollywood.

CONCERT—In honor of birthday of his friend and c league, George M. Cohan, Frank Black will feature six Cohan's best-known songs wh he conducts the concert orches during the regular broadcast the Friday Concert, to be hea over WSB at 7 o'clock tonight.

Lucille Manners, lovely you soprano, and Ross Graham, ba tone, will be featured as soloi assisted by the orchestra.

The program includes:
"Do I Love You?" by Porter (semble).
"On Wings of Song," by Mendelss (Lucille Manners).
"Czardas," from "Coppelia," by Del (Orchestra).
"Beloved, It Is Morn,' by Aylw (Ross Graham).
"Tales From the Vienna Woods," Strauss (Lucille Manners).
"Mazurka," by Debussy (Orchestra
"Deep Night," by Henderson (semble).
"Northwards," by Coates (Orchestra
"Because You're You," by Herb (Lucille Manners and Ross Graham).
"Mock Morris,' by Grainger (Orch tra).
"Flow Gently, Sweet Afton," tr tional (Choir).
"Deep in My Heart," by Romberg (cille Manners).
Six Songs by George M. Cohan: "C My Regards to Broadway"; "A Gr Old Name"; "Yankee Doodle Boy"; "E rigan"; "So Long, Mary"; "Grand Flag."

JOHNNY—"Murder for M ice" affords arm-chair detecti an opportunity to sharpen th sleuthing talents when Jack Jol stone produces Max Marc "Perfect Crime" drama on "Johnny Presents" program o WGST at 8 o'clock tonight.

Johnny Green, maestro, mas of ceremonies and piano solo has arranged a musical progr highlighted by Soloist Fl Sherman. The Swing Fourt also will be featured.

The program includes:
"You're Lonely and I'm Lonely."
"Lizo."
"Linger Awhile."
"My Wonderful One."
"On Behalf of the Visiting Firemen
"Where Do I Go From You?"

DRAMA—Don Ameche is happy-go-lucky husband tries to run away in "Fre Leave," an original dramatizat written for radio by Roger Qua Denny, which will be presen during the broadcast to be he over WSB at 9 o'clock tonight.

Claire Trevor will play feminine lead. Pat Friday, yo vocalist, will support Victor Yo and his orchestra and Don Ame in musical interludes.

China Guerrillas Kin

That Chinese guerrillas can have like gentlemen is the te mony of a Japanese busine man who has returned to Sha hai. While on business in a to on the Shanghai-Nanking railw he was kidnaped, bound and t en to a heavily guarded house. was closely questioned for th hours. Finally convinced t the captive had come on priv business and not as a milit agent, the guerrilla leader apo gized and made him guest of h or at a dinner. Next day the J anese was given food, includ cake, and released with a cor send-off.

Monk Traps Thieve

Church thieves were trapped Naples, Italy, by the sudden em gence of a monk from a co supposed to be empty. Memb of the congregation fled, bu brother and sister were unable get away because they were h in the grasp of the monk. Th of vestments and candlesticks been going on for months. A c fin, according to custom, placed in the center of the chur but on this occasion a young m was in it, and from his vant point he saw the man take heavy brass candlesticks from altar while the woman tried shield his movements.

WGSTip

If your radio dial is pointing at the 890 mark, you'll be sure to hear the complete coverage and reporting of all war news as it happens. The news services of The Atlanta Constitution, the Columbia Network, and WGST are all utilized to give you reports on the news as it happens.

THE CONSTITUTION
CLASSIFIED ADVERTISING
Information

CLOSING HOURS

Daily Want Ads are accepted up o 8 p. m. for publication the next ay. Closing hour for the Sunday dition is 7 p. m Saturday

LOCAL CLASSIFIED RATES

Daily and Sunday rates per line or consecutive insertions:

1 time, per line 29 cents
3 times, per line 22 cents
7 times, per line 20 cents
30 times, per line 16 cents

10% Discount for Cash

Minimum: 2 lines (11 words).

In estimating the space to an ad igure 5 average words for first ine and 6 average words for each dditional line.

Ads ordered for three or seven ays and stopped before expiration will only be charged for the umber of times the ad appeared nd adjustments made at the rate arned.

Errors in advertisements should e reported immediately. The Constitution will not be responsible for more than one incorrect nsertion.

All Want Ads are restricted to heir proper classification and The Constitution reserves the right to evise or reject any advertisement.

In answering advertisements, ever send original letters of recommendations, as they are seldom, ever, returned. Always send opies.

Ads ordered by telephone are ccepted from persons listed in the elephone or city directories on memorandum charge only. In return for this courtesy the dvertiser is expected to remit promptly.

To Phone An Ad
Call WAlnut 6565
Ask for an Ad-Taker

ailroad Schedules

RMINAL STATION Tel. MA. 4900
hedule Published as Information.
(Central Standard Time)

ves— A. & W. P. R. R. —Leaves
pm Montgomery-Selma 6:30 am
pm New Orl.-Montgomery
pm New Orl.-Montgomery 8:50 am
pm Montg.-Selma Local 12:45 pm
am New Orl.-Montgomery 6:00 pm

ves— C. OF GA. RY. —Leaves
pm Griffin-Macon-Sav. 7:45 am
on Columbus 8:40 am
pm Macon-Albany-Florida 9:05 am
am Griffin-Macon 4:00 pm
pm Columbus 4:30 pm
am Albany-Tampa-St. Pete 6:55 pm
am Macon-Albany-Florida 7:25 pm
am Macon-Savh-Albany 10:00 pm

ves—SEABOARD AIR LINE—Leaves
pm Birmingham-Memphis 6:35 am
pm N. Y.-Wash.-Rch.-Nor. 12:55 pm
pm Birmingham-Memphis 4:05 pm
pm N. Y.-Wash.-Rich.-Nor. 6:45 pm
am N. Y.-Wash.-Rich.-Nor. 9:15 pm

ves— SOUTHERN RY. —Leaves
pm Diesel to Brunswick 7:00 am
pm B'ham-Kan. City-Mps 7:00 am
pm Detroit-Chicago-Clev. 8:15 am
pm Washington-New York 8:25 am
pm Jax-Miami-St. Pete 10:10 am
am Crescent Limited 1:00 pm
pm Rich.-Wash.-New York 1:05 pm
am Rome-Chattanooga 1:40 pm
am Birmingham-Memphis 3:40 pm
am Warm Spgs.-Columbus 4:55 pm
am Cin.-L'ville-Chi.-Det. 6:10 pm
pm Washington-New York 6:20 pm
pm Columbia-Char'n-Wash 8:00 pm
am Jax-Bruns'ck-Miami 8:10 pm
am Jax-Miami-St. Pete 8:15 pm
am B'ham-New Orleans 11:15 pm
am Wash.-N. Y.-Asheville 11:55 pm

on Passenger Station Tel. WA. 3666
(Central Standard Time)

ves— A., B. & C. R. R. —Leaves
pm Cordele-Waycross 7:15 am
am W'cross-Tift-Tho'sville 9:00 pm

ves—GEORGIA RAILROAD —Leaves
pm Augusta-Charleston 8:30 am
pm Florence-Richmond 8:30 am
pm Augusta-Florence 8:00 pm
am Charleston-Wilm-ton 8:00 pm

ves— N., C. & ST. L. RY. —Leaves
pm M'ett-Cart.-Calh.-Dal. 9:45 am
pm. Chat.-Nash.-St. L.-Chi. 9:45 am
am Chat.-Nash.-St. L.-Chi. 6:45 pm
am Chat.-Nash.-St. Louis 9:00 pm

ves— L. & N. R. R. —Leaves
pm Knoxville via Blue Ridge 7:15 am
pm Cin.-Chicago-Detroit 8:15 am
am Cin.-L'ville-Chicago 6.25 pm

PLETE protection on baggage available. Terminal Sta., ask baggage agent.

Announcements

avel Opportunities 1
CONSTITUTION advises caution in curing or offering transportation on are-expense basis. Demand bona fide rences as to reliability, character and onsibility of owner or passengers.

auty Aids 4
HILL, R. V. Rose, J. H. Knight and s. Aleen Potter, experts, with Sallye ner Bty. Salon, 65½ Broad, MA. 3997.

N a $2.50 wave, for each new customer you bring. JA. 2008. Sure Wave Salon, 30½ Broad St., S. W.

MANENTS $2.50 and up. Reba Bty. lon, 19½ P'tree, WA. 1588.

st and Found 8
ds Appearing in This Classification Are Broadcast Daily ver Radio Station WGST.

T—Wednesday leather pouch contain- insurance papers. Finder call A. H. on, MA. 8017. Reward.

T—Man's Hamilton watch, gold hunt- case. Reward. X-281 Constitution.

T—Brown Irish terrier. Collar with rry Giere. Gin Alley." VE. 9955.

T—Man's Hamilton watch, gold hunt- case. Reward. X-281, Constitution.

T—White female terrier, freshly pped; vic. Grant Pk. Rew. WA. 2714.

ND—Male white Collie, black spots, pped. Humane Society. HE. 3347.

essmaking 9
COVERS—Attractive—Tailor fitted. ocs., $6; chair, $2.25; discounts. Come see. Mrs. McNeill. CRescent 1707.

COVERS—GUAR. TO FIT. PRICES A. MRS. FULLER, CH. 5868, DE. 3537

COVERS—GUAR. TO FIT. PRICES A. MRS. FULLER, CH. 5868, DE.3537.

rsonals 10
SUBLEASE immed., 6-rm. apt., cool nt porch, conv. to car lines. Inman school. Party leaving city. Call 6:30. JA. 4863-J.

T SCRATCH — SAVEX IS MADE ECIALLY TO RELIEVE THE TORES OF ATHLETE'S FOOT (ringworm eet), 50c JAR. ALL DRUGGISTS.

T—Female Scottie, age 18 mos., name dy; plays with ball, very friendly. seen vicinity Virginia Ave. and rcliff Rd. Call DE. 8336. Reward.

MILFRED RIDING ACADEMY. GAITED horses, reas. rates. 3½ mi. d. Prison. 42 Highway. MA. 0834.

TS—Stops liquor habit. Odorless, teless, harmless. May's Cut Rate Store. Atlanta, Ga.

PURE raw vegetable juices made ice daily. Atlanta Raw Vegetable e Co., 1909 P'tree Rd. VE. 7379.

DR. C. A. DUNCAN, DENTIST. WHITEHALL ST. MA. 4537.

TAINS laundered beautifully, 20 yrs. p., 15c up. Rena Cody, WA. 0839.

TAINS laundered beautifully, 20 yrs. p., 15c up. Rena Cody, WA. 0839.

DR. C. A. DUNCAN, DENTIST. WHITEHALL ST. MA. 4537.

CURTAINS LAUNDERED. E. R. Smith, 807 Pryor St. MA. 2780.

TAINS laundered, fluted, tinted nkets. 10 y. exp. Called del. WA. 1073.

AID for name of siding-roofing-air-nditioning prospect if we sell: JA. 0131.

HEST cash prices for old gold. J. W. one, 117 Peachtree Arcade.

Business Service

Alterations, Building
99 TO $9.59 PER MONTH
DERNIZE your home, add another om or bath; also painting, papering, finishing, roofing; no cash necessary. First payment due 30 days after k is finished, Mr. Morris. VE. 8831.

Business Service

Need a Specialist?
Advertisers in this classification are capable of furnishing almost any specialized service required in business or the home — consult with them when in need of expert craftsmen.

Bed Renovating
INNERSPRING MATTRESS MADE FROM YOUR OLD MATTRESS. IMPERIAL BEDDING CO. WA. 5797.

ATLANTA'S OLDEST RENOVATORS. TRIO MATTRESS CO. MA. 2983.

INNERSPRINGS FROM YOUR OLD MATTRESS. EMPIRE. MA. 2068.

SUPERIOR Mattress Co., inner-spring mattresses; day service. HE. 9274.

INNER-SPRINGS, gliders, mattresses, pillows. McDaniel Mattress Co., JA. 8365.

ACME Mattress Co., box springs, innersprings. work guaranteed. JA. 1343.

Carpentering—Screening.
SCREENING, repairing, painting roofing, brick, cement and furnace work. Also all kinds building materials. WA. 6614.

Calcimining, Cleaning, Painting
RMS. tinted $3, material furn.; papered $4. Painting. Elijah Webb. RA. 5090.

Calcimining, Papering, Painting
CALCIMINING, wallpapering, painting, gen. repairs; work guar. Reas. RA. 5477.

Cleaning-Papering-Painting
ROOMS tinted, $3.00; papered, $4.00. Pain'g, repair. Robert Webb. RA. 9076.

Decorating
ROOMS papered $6, cleaned $1.75 per room; everything furnished. Work guaranteed. P. B. Gordon, WA. 9449.

Fluorescent Lighting
MODERN fluorescent lighting. Edwards Electric Co., 438 W. Peachtree. JA. 3837.

Furniture Upholstering
UPHOLSTERING, rebuilding living room furniture at special summer prices. Call MA. 5123, Bass Furniture Co.

Landscaping and Gardening
COOPER ST., Lawn & Landscape Serv. Exp. service, proper fertilizers. JA. 6587.

Painting Supplies
BEST materials at lowest prices. Dixie Paint & Wallpaper Co. MA. 3148.

Painting and Decorating
PAINTING, dec., spray painting, satis. guar., white labor. W. J. Steele, MA. 4782.

Painting and Tinting
PAINTING, Papering, Tinting, Paper Cleaned. W. S. White, WA. 9067.

W. M. CARROLL—Painting and tinting. White labor. DE. 3657.

W. M. CARROLL—PAINTING AND TINTING. WHITE LABOR. DE. 3657.

Painting, Papering, Repairing
PAINTING & PAPERING ESTIMATES FREE. EASY TERMS. RA. 0604.

GEN. repair, painting, cleaning, papering. Anything you have. Ref. RA. 1193.

Piano Tuning
EXPERT piano tuning and repairs. Lowest prices. Rich's Piano Dept., WA. 4636.

Plumbing Supplies
WHOLESALE, retail, buy direct. 197 Central, S. W. Pickert Plumb. Supply Co.

Radio Repairing
BAME'S, INC., WA. 5776. Repairs to all makes radio and Victrolas.

REPAIRS to all radio sets. General Radio Serv., 288 W. P'tree, WA. 9898.

Roofing.
WE FIX any old roof. Tip-Top Roofers. 208 Marietta St., JA. 3039.

Roofing and Repairing
CHAS. N. WALKER ROOFING CO. "We top 'em all." 141 Houston. WA. 5747.

Roofing, Painting, Repairing
ROOFING, painting, decorating, siding, carpenter repairs. Free estimates. White Roofing & Repair Co. MA. 4567.

ROOFING, painting, repairing, leaks repaired. W. S. Stroud, RA. 1292.

Rugs Cleaned and Dyed
RUGS dyed, cleaned, sized. Finest work guaranteed. Floormaster Co., VE. 5025.

Upholstering
WE build beautiful furniture to your specifications using "Grand Rapids" frames, also expert reupholstering. Terms. Beulah Daniell, HE. 6953.

Wall Papering
J. L. BURNETT—Lowest prices for best work. DE. 4747. 306 Arizona Ave., N. E.

Well Drilling
COOK & FOWLER—"Specializing in Satisfaction." Bolton Rd., Rt. 5. BE. 1350-J.

Window and House Cleaning
NAT. Window Cln. Co., Inc. Floors waxed. Walls, woodwork cleaned. JA. 2100.

Educational

Coaching 11
Hurst Dancing School
SAMPLE LESSON free. Regular dance Wed. Sat. P'tree at North Ave. HE. 9226. Remodeled, available for private dances.

Instructions 16
Aircraft Engine School
NIGHT classes now organizing to start August 1 U. S. government licensed instructors, limited number of applicants. Register by July 15th.
BLEVINS AIRCRAFT CORP.
CANDLER FIELD, ATLANTA, GA.
Ca., day. CA. 1672. Nights, RA. 7409.

PRIV. instruct., low tuition. American School of B'ty Culture. 76½ N. Forsyth.

Employment

Employment Agency 29
CAUTION—When answering advertisements, do not inclose original references or other valuable materials. Copies serve the purpose and avoid possible loss of original.

FOR the Better Office Position, register Executive Service Corporation.

Help Wanted—Female 30
WANTED—Smart, capable and thoroughly experienced bookkeeper who can also take rapid dictation and use typewriter swiftly. Must have good record of business experience. Permanent employment. Good salary. Address X-6, Constitution.

NURSE for 2 children, do general housework, no cooking nor laundering. Apply 1174 Lanier Blvd., N. E.

FOR a successful business career our school is the gateway. Marsh Business College, 249 Peachtree St. WA. 8809.

WANTED—Several experienced, attractive waitresses, 18 to 20. Apply Thompson's Drive-In, 493 Peters St.

WANT several experienced waitresses, long hours, hard work, pleasant surroundings. Address X-66, Constitution.

Help Wanted—Male 31
WANTED—Man between 35 and 45 to manage local credit collection office of large northern manufacturing company. Must have had management experience with finance company, preferably automobile paper. No others need apply. Answer. Address X-339, Constitution.

SPLENDID opportunity for young man, high school graduate preferred. Experience unnecessary. See Summers before 9, after 5. Avon Hotel.

EXP. PRINTING SALESMAN
Age up to 35. Excellent proposition.
NATION WIDE. 354 HURT BLDG.

OXYGEN plant operator, salary $50 wk.; machinist 75c hr., training supervisor for steel plant $50 wk.; motor mechanic $35 wk. 407 Peters Bldg.

2 NEAT men, 1 able to travel near-by counties; transportation furnished. See office mgr., 227 Grant Bldg., 10 to 11 a. m., Friday only.

For Sales, Clerical, Skilled Workers CALL STATE EMPLOYMENT SERVICE MA. 9753 191 Marietta St., N. W.

MEN TO SELL ICE CREAM ON STREETS. GOOD PROPOSITION. FROZEN SWEETS. 887 SPRING ST.

Help—Male & Female 32
SPECIALISTS hotel, restaurant, domestic help. Southern Employment Corp., 75½ Hunter St.

Employment

Help—Male & Female 32
OPENINGS immediately for men and women, 25 to 45 years. Positions will pay from $35 to $75 per wk. Previous business, teaching or sales experience absolutely necessary. Give full details in first letter. Address X-115, Constitution.

VACATION position for teacher, ex-teacher or college student for rest of summer. $150 for 60 days' work. Address V-324, Constitution.

Help—Instruction 34
GIRLS—LEARN
BEAUTY CULTURE

THE TUITION cost is negligible, considering your future earning possibilities.
THE Artistic Beauty Institute is the largest and one of the leading schools of its kind in the entire country. Giving the most thorough course in the Art of Beauty Culture.

SPECIAL SUMMER
CLASSES NOW FORMING

INVESTIGATE this week. Write, phone, or see Mr. Rich, or send for free booklet.

ARTISTIC BEAUTY INSTITUTE
10½ Edgewood Ave., Atlanta, Ga.

MOLER SYSTEM
OF BEAUTY CULTURE makes learning so much easier and will qualify you for better position. It's the development of nearly a half-century of teaching experience. Enroll NOW for summer classes. Call or write 43½ Peachtree St., JA. 3209.

(a) MEN-WOMEN. Get U. S. government jobs. Commence $105-$175 mo. Prepare immediately for Atlanta exams. Experience usually unnecessary. Full particulars, list positions, write today. Franklin Institute, Dept. 76-J, Rochester, N. Y.

IF YOU can read and write and willing to work, we can train you. Write for appointment, X-166, Constitution.

Salesmen Wanted 36
LARGE natl. corp. will employ forceful, direct salesman with car for city and road work. Lead plan insures substantial earnings. 412 Rhodes Bldg.

LARGE natl. corp. will employ forceful, direct salesman with car for city and road work. Lead plan insures substantial earnings. 412 Rhodes Bldg.

Teachers Wanted 37
1 SUPT., 2 PRINCIPALS, 4 H. S. TEACHERS, 4 ELEM. GOOD SALARIES. NATION WIDE. 354 HURT BLDG.

DEGREE man for math., basketball, $100. Southern High School Bureau, Watkins Bldg., Decatur, Ga. DE. 7826.

DEGREE TEACHERS TO REGISTER NOW. GA. TEACHERS SERVICE, MADISON, GA.

Trade Schools 39
LEARN BARBERING—Have steady employment, good income. Call or write for free booklet. MOLER COLLEGE, 43½ Peachtree.

Sit. Wanted—Female 40
UNDERGRADUATE nurse wants work; invalid or paralytic. Best refs. RA. 8370.

PRACTICAL nurse or housekeeper, references. What have you? HE. 4744-W.

PRACTICAL NURSE or housekeeping; well experienced. DE. 1703.

Sit. Wanted—Male 41
COLLEGE graduate, 24, two years' business experience, seeks salaried work, married, good references. HE. 6146.

H. S. GRADUATE—B. S. training, desires temp. work. Call HE. 6325-W.

Colored

Help Wanted—Female 42
Call MA. 3704, Fried Agency
Reliable Cooks, Maids. 619 Washington.

WA. 3695, Podhouser Agency
RELIABLE COOKS—442 FORREST AVE.

IF YOU NEED cooks, maids, butlers, chauffeurs, call Fannie Brown, MA. 3781

Help Wanted—Male 44
WANTED, hotel cook, thoroughly exp. all 'round man. Candler Hotel, Decatur.

Sit. Wanted—Female 46
WE FURNISH only high type domestic help with Dr. certificates. JA. 0141.

Financial

Business Opportunities 50
SALARIED position with nationally known, highly adv. firm for man or woman; must assume act. duties; interest of $2,500 for interest required; state exp. Address X-282, Constitution.

SMALL CAFE—Downtown. Fully equipped, plenty business, no nite work. Owner sick, sell at bargain. 179 Walton street.

TOURIST camp on new Macon h'way, 9 miles from 5 Points. 5 cabins, dancing, beer, gas and oil. Good location. JA. 1215.

GAS STATION—BUSY CORNER, RENT 1c GALLON; MAKING MONEY; BARGAIN, $450 BUYS. CALL MA. 0533.

WILL sell small manufacturing business for less than inventory, account leaving city. A bargain. DE. 5926, JA. 5135-R.

FOR SALE—Drug store, downtown section, one of Georgia's best towns, old established business. F-826, Constitution.

CAFE—Well established. No nights or Sundays. Wonderful opportunity. Never offered before. X-486, Constitution.

LUNCH STAND—$25 day business and no rent to pay, close in town, $800, some terms. MA. 5777.

BOWLING ALLEY—Cleared $5,000 1939. Choice location; $3,000 handles. MA. 5777.

CAFE—Business location, fully equipped, suitable lady; $125 handles. MA. 8415.

ICE CREAM, lunch, drinks, excellent location, fully equipped. 503 Lee St., S.W.

LUNCHROOMS—I have two that are nice. Can be bought cheap. Howe, JA. 0887.

CAFE—Beer and wine, by owner. Good location, doing good business. MA. 1219.

NORTH SIDE service station, rent 1c per gal. Call HE. 9281.

Loans on Real Estate 52
HOME LOANS, FEDERAL PLAN
Consult Us Before
BUILDING, BUYING, REFINANCING, REPAIRING, MODERNIZING
No Obligation.
Atlanta Federal Sav. & Loan Assn.
22 Marietta St. Bldg. Ground Floor.

MONEY to loan, quick action, current interest rates. Any amount. MA. 9325. 203 Ga. Savings Bank Bldg.

$750 AND UP. Free estimates. FHA plan optional. Standard Fed. S. & L. Ass'n., Healey Bldg., MA. 6619.

90% FHA LOANS ON HOMES. Jefferson Mortgage Corp. WA. 0814.

6% MONTHLY loans, white, colored property. Moon, 424 Arcade, MA. 8962.

LOANS. $300 up. No commission, 6% and 7% American Sav. Bk. 140 P'tree.

FHA MORTGAGE, Sou. Ins. Securities Corp. William-Oliver Bl. WA. 0345.

LOANS made on acreage. Quick action. Ralph B. Martin Co. WA. 0627.

Purchase Money Notes 54
FIRST mortgage purchase money notes bought. American Sav. Bk., 140 P'tree.

Loans on Mortgages 56
MORTGAGE LOANS
SIMPLE interest, direct reduction monthly loans. Pay like rent. Own your own home. Refinancing, redecorating, or new building loans. Call Mr. Taylor. MA. 1935.

$500, $1,000 and $1,500, straight and monthly. Current rates. WA. 7900.

Financial 57
Low Rates Easy Payments
BORROW YOUR NEEDS.
PEOPLES LOAN,
Est. 1919. 36 Peachtree Arcade.

GUEST TICKETS FOR WANT AD USERS

Two guest tickets to the Capitol Theater free with each four-day Want Ad paid in advance today!

Direction Lucas & Jenkins
CAPITOL
Healthfully Air-Conditioned

STARTS SUNDAY!

Financial

Financial 57
So Says

Mr. McCollum—

"Who hath lost his freedom has nothing else to lose."

AND a man who is worried silly about a mess of scattered obligations is no more free than if he were in jail. You can't work effectively, you can't enjoy your leisure time. Yet there is no need to go on worrying about such things. Consolidate your obligations—$50 to $1,000—under my plan and spread them over one or two years at low interest. Let's talk it over at the Seaboard Loan Corp., 12-14 Pryor St., S. W.

WE LIKE TO SAY
YES
when you ask us for
MONEY

Liberal Credit—Flexible Terms—SIMPLIFIED Loan Method.
Quick, Confidential Service.
We aim to render that kind of service which makes friends of all who come to us for money.
Find out for yourself. Amounts up to several hundred dollars.

COMMUNITY
LOAN AND INVESTMENT CORPORATION
207 CONNALLY BLDG.
98 Alabama St. MA. 1311
82½ BROAD ST., N. W.
SECOND FLOOR. WA. 5293
210 PALMER BLDG.
Marietta and Forsyth Sts. WA. 9332
Community Investment Certificates Pay 3% Per Annum

Lowest Legal

Rate

—AUTO LOANS—

$25 TO $1,000
IMMEDIATE SERVICE
NO FEES—NO EXTRAS
NO ENDORSERS

"EASY REPAYMENT PLAN"

Amount of Loan	Each Month	Amount of Loan	Each Month
$ 25 pay only	$ 2	$200 pay only	$12
$ 50 " "	$ 4	$250 " "	$14
$100 " "	$ 8	$300 " "	$16
$150 " "	$10	$400 " "	$20

AETNA AUTO
FINANCE
Spring at Harris—Ground Floor

LOW REPAYMENT
AUTO LOAN
And Refinancing Plan
Start Payment in 60 Days
$ 75 Loan—repay $1.00 week
$100 Loan—repay $1.50 week
$200 Loan—repay $3.00 week
$500 Loan—repay $5.00 week
Car does not have to be paid for.
6 Distinctive Features
1. CASH in a flash; 2. Legal rates—no extras; 3. Higher appraisals; 4. Up to 24 months to repay; 5. You keep the car; 6. No endorsers—no co-signers.
UNIVERSAL
AUTO LOAN CO.
182 Spring St., N. W.
Corner Carnegie Way
Free Parking

MONEY ADVANCED
ON YOUR CAR, your furniture, indorsement, stocks and bonds or will refinance balance owing on your car at the lowest interest rate.
ADAIR-LeVERT, INC.
406 Atlanta National Bank Bldg.
Whitehall and Alabama Sts.

LOCAL LOAN & THRIFT CORP.
210 RIALTO BLDG. JA. 0816

CASH for your car, option to repurchase. Auto Loan & Sales. 249 Spring St., N. W. 381 Marietta St.

Financial

Financial 57
MONEY TO LOAN
$1 to $5,000
DIAMONDS, JEWELRY, TYPEWRITERS, CLOTHING—ANYTHING OF VALUE.
CITIZENS' LOAN ASS'N.
195 Mitchell St. WA. 7911.

LOANS, $60 to $1,000. Southern Discount Co. 220 Healey Bldg. WA. 4122.

Salaries Bought 61
CAN YOU USE MORE
MONEY
NO COLLATERAL
NO ENDORSERS
NO MORTGAGE
Applications Taken By Phone—WA. 5369
NU-WAY
212 PEACHTREE ARCADE
UP TO $50
IN FIVE MINUTES
Just Your Signature
POPLAR FINANCE CO.
OPP. OLD POST OFFICE.
81 POPLAR ST., N. W.

COMMERCIAL AUTO LOAN CO.
113 Spring St., cor. Poplar St.

SALARY INVESTMENT CO.
$5 to $50—No endorsers, 213 Grant Bldg.

Livestock

Baby Chicks
SEE BLUE RIBBON HATCHERY, 215 FORSYTH ST., S. W., FOR LOW PRICES ON GOOD CHICKS.

SUMMER prices. Write SCHAFFNER Farm & Hatchery. 249 Peters St., Box F.

HUSKY blood-tested chicks, $5.95 per 100. Ga. State Hatchery, WA. 7114.

Cows
2 GOOD MILK COWS—ALSO NICE PIGS. CR. 1741, DE. 2174.

Dogs
FOR KENNEL DIRECTORY service call H. G. Hastings, WA. 9464.

PERFECTION dog foods on sale at Cottongim's Seed Co., 97 Broad St., S. W.

Dogs Boarded
ILYHEIM KENNELS.
NEW, Sanitary, Modern. New Marietta Hwy. KELLEY. WA. 3372.

Fryers
WHITE LEGHORN FRYERS FOR SALE. VE. 5618.

Puppies
14-WEEK-OLD registered Dachshund puppies. Martha De Golian. CH. 2229.

Merchandise

Miscellaneous For Sale 70
Asbestos Roof Coating, 50c Gal.
PAINT, $1.00 PER GAL.
ROOFING, $1.00 PER ROLL
CALCIMINE, 6c LB.
Carload Wire Fencing and Steel Posts.
Sash, Frames, Doors, Wallpaper.
JACOBS SALES COMPANY
45-47 Decatur St., S. E. WA. 2876

ABSOLUTE LIQUIDATION $25,000 MERCANTILE STOCK.
DUCKETT'S ARMY STORE will cease retail operations Sat. night, Aug. 3. Interested buyers for entire remaining stock should contact Thos. P. Duckett. 79 Alabama St., S. W., Atlanta, Ga. WA. 1158.

OFFICE FURNITURE — We have many good values in new and used office furniture at our warehouses at 47-49 North Pryor street.
Horne Desk & Fixture Co.

ONE Lexington Upright piano, rebuilt. Guaranteed perfect condition. $49.50.
STERCHI'S
First Floor. MA. 3100.

$75 MATCHED SET of steel-shaft golf clubs and leather bag, out of pawn, $32.50.
CITIZENS LOAN ASS'N.
195 Mitchell St., S. W. WA. 7911.

BRICK
L. L. LUMBER, windows, doors, sectional steam boiler. Low prices. 267 Foundry, N. W. JA. 4281.

NEW AND USED OFFICE EQUIPMENT
NEW Victor Visible Equipment.
Used Acme and Kardex Visible.
OFFICE OUTFITTERS, INC. JA. 8690.

ONE small walnut midget upright piano, like new. First check for $100 gets it.
BASS FURNITURE CO.
150 Mitchell St. MA. 5123.

NEW AND USED LUMBER
Doors, Windows, Cinders.
MA. 1107. 612 North Ave., N. W.

NEW high-grade framing, $18.50; also frames, doors, windows, oak, pine flooring, siding, cheap for cash. Willingham Lumber Co., 2114 Piedmont. VE. 5357.

ROOM air conditioning outfits. Electric bottle coolers.
ATLANTA FIXTURE & SALES CO.
104 S. Pryor St. MA. 2224.

More Rugs—Bigger Values
THE RUG SHOP, 137 MITCHELL ST.

SAFES, files, desks, shelving, fans.
ATLANTA FIXTURE & SALES CO.
104 S. Pryor St. MA. 2224.

Merchandise

Miscellaneous For Sale 70
WALLPAPER, paints, half price. Wall tint, 5c lb. Aug. 31 last day. Ga. Paint Co., 78 Alabama, S. W.

STORE, restaurant and office fixtures bought and sold. AL LEVY & CO., 105 S. Pryor St., WA. 7378.

GAS RANGE, perfect condition, $10; large wicker baby carriage, $8. Call VE. 0612 betwen 8:30 a. m. and 4:30 p. m.

LARGE gas floor furnace, thermostat and vents, like new, cost $160, sell $75 cash. See at 734 Pryor St.

BARTELL'S ARMY STORE — TENTS, COTS, TARPAULINS. JA. 0377. 80 ALA.

BARGAIN, $59, modernized Hoover cleaner, take $12 cash. Guar. VE. 1870.

6x9 ARMSTRONG rug $2.25. Porch chairs $2.50. Cooper's, 94 Ala. MA. 0440.

SHEETING draperies, bed ticking, curtain mat. Barg Mill-End Store. 72 Ala

DAVISON'S—Singer treadle sewing machine, good condition, $14.95. 2nd Fl.

NEW 1939 Frigidaires in orig. crates, greatly reduced prices. HIGH'S 4th fl.

2 ELECTRIC refrigerators, good condition. Bargain. 246 Marietta, N. W.

NEW Thor washer at big discount. Lewis Appl. Co., 255 Peachtree. WA. 6017.

WILL trade good used elec. refrigerator for cooking stove. DE. 5789.

SINGER elec. Console, like new; sacr. Sewing Mach. Shop, 167 W'hall. WA. 7919.

35 UNREDEEMED electric fans, $1.50 up. Bell Loan Office, 205 Mitchell, S. W.

GOOD used elec. refrigerators, $39.50 up. King Hardware Co., 53 Ptree. WA. 3000.

ORIG. $65 HOOVER vacuum cleaner, $14.95, guar. HIGH'S, 4TH FLOOR.

SEAT covers, $4.95, formerly $6.95. Firestone, Spring and Baker. WA. 3842.

USED TIRES — ALL SIZES — 50c UP. King's Village. 309 Decatur JA 6930.

ANNIVERSARY Special Console Piano. $198.50 at Cable's, 235 Peachtree.

NEW HOME SEWING MACHINE. GOOD CONDITION. WA. 9591.

MECHANICAL and machinery tools of all kinds. Call MA. 5772.

LATE used mahogany dressers with large mirrors. $15. MA. 2224.

500-GALLON-AN-HOUR pump. 181 Edgewood Ave., JA. 1472.

Articles for Rent.
ADDING machines and typewriters for rent, reasonable. JA. 7444, VE. 3984.

LARGE flat-top office desk, drawers, good condition; reasonable. CH. 5825.

ANY make vacuum cleaner. Rent, repaired. 118 10th. VE. 1870.

BOATS and motors for rent. Atl. Outboard Marine, 311 Spring. MA. 0287.

Coal and Wood 71
WE'LL sell you highest grade Kentucky coal, weighed on City of Atlanta's scales, furnish you a certificate from the city with each delivery. All at a cost no higher than other good coal. WA. 3907.

CHEROKEE COAL CO—"Your Atlanta Stokol Dealer," 347 Eliz., N. E. MA. 4667.

Radios 74
$19.95 PUSHBUTTON radio reduced to $12.50. Firestone, Spring and Baker. WA. 3842.

Boats and Motors 75
TWO INBOARDS, 1 Chris-Craft, 6-cylinder, 95 h. p. Chrysler motor, bargain; one 18-ft. inboard reconditioned 60-H. P. Gray motor cheap. Louis Trotzier, 311 Spring. WA. 0287.

$70 OUTBOARD MOTOR, out of pawn, in A-1 condition. A real bargain, $35.
CITIZEN'S LOAN ASS'N.
195 Mitchell St., S. W. WA. 7911.

Flowers, Plants for Sale 76
CUT flowers, chrysanthemums, dahlias. Schukraft's, 1050 Cascade. RA. 9724.

Household Goods 77
PRACTICALLY new living, dining, bedrm. furn., remarkable bar., cash only because leaving city. X-341, Constitution.

CHINA service for 12, perfect condition; twin beds, complete, $35. Rugs, etc. WA. 3864.

REAL BARGAINS new, used furniture, pianos, etc. A. C. White, 410 Edgewood.

BED, mattress, springs, $3.50; rug, 6x7½, $2.00; tea table, $1.50. 195-A 13th St. N.E.

G. E. electric refrigerator, good condition, bargain. Owner, HE. 6544-J.

2-PC. liv. suite $7.95, twin bed and springs $3.98, slip covers $1. VE. 2537.

LEONARD refrigerator, $12.95; 2-pc. fiber suite, $7.95; sofa, $4.95. VE. 2537.

BEAUTIFUL, perfect $180 Coldspot elec. refrig. $35. 685 Forrest Rd.

ELECTRIC sewing machine, solid walnut wardrobe. OK Storage. MA. 2120.

Musical Merchandise 78
EVERYTHING MUSICAL, fine repairing. RITTER MUSIC CO. 46-48 Auburn Ave.

Typewriters, Of. Equip. 80
Special Rental Rates
ANY MAKE typewriter rented 3 months for $5. We also rent adding machines. All makes typewriters sold, rented and repaired. Sale terms as low as $3 per month.
American Writing Machine Co.
67 Forsyth St., N. W. Phone WA. 8376

TYPEWRITERS for rent, all makes, $2 mo. Repairs reas. JA. 7444, VE. 3984.

BARGAINS—Rebuilt typewriters and adding machs. 57 Pryor St., N.E. JA. 5505.

TYPEWRITERS for rent, all makes, $2 mo. Repairs reas. JA. 7444, VE. 3984.

Wanted To Buy 81
NEW furniture store just opening needs furniture and sewing machines quick. Union Furniture Exchange. MA. 7604.

USED fixtures bought and sold. Highest prices paid for cafe fixtures. Atlanta Fixture & Sales Co. MA. 2224, MA. 2225.

CASH FOR USED FURNITURE. WE BUY ANYTHING. SELL ANYBODY. WRIGHT-COLE FURN. CO. JA. 2699.

GOOD USED FURNITURE.
BOWERS FURN. CO. JA. 4864

MACHINES bought, repaired, rented. Sew. Mach. Shop, 167 W'hall, WA. 7919.

CASH for old gold, silver Time Shop 19 Broad. N W., near Peachtree Arcade

CASH for good used furniture. JA. 1377. Heard-Watkins Co. 241 Marietta, N. W.

BEST cash prices paid for used furniture, pianos. Famous Furn. Co. WA. 9710.

CASH used household goods. Central Austion Co., 145 Mitchell. WA. 9739.

ALL KINDS GOOD USED FURNITURE. Seidel Furn Co., 255 Peters. WA. 4389.

Movers

Moving and Storage 84
Clark's Transfer Service
LOW rates, reliable men, rooms priced according to contents. MA. 1393 any time.

RETURN loads Philadelphia, Baltimore, Washington, Richmond, July 10 to 15. WA. 1412.
CONSOLIDATED VAN & STORAGE CO.

FLINCHUM Transfer, former A. C. Britt: large van, satisfaction guar. RA. 4311.

PART LOAD TO, FROM PHILA., Rt. PTS. CONTINENTAL VAN LINES. MA. 3668.

RELI. movers, 20 yrs. exp., $1.50 per rm. L. R. Randall. Of. JA. 2258. MA. 9322.

Room For Rent

Rooms With Board 85
1156 ST. AUGUSTINE PL.—Cool, attractive room, twin beds, adjoining bath, splendid meals, for business girls or couple. Available July 1. VE. 1235.

OLD PEOPLE BOARDED
CONVALESCENTS. 790 Ponce De Leon. VE. 0542.

748 MYRTLE—Charming newly decorated room for business people, twin Beautyrest, hot running water in room; utmost in food and cleanliness.

PEACHTREE at 16th—For persons of discrimination, living room, bedroom, bath, balanced meals; garage. HE. 3019.

COMFORTABLE room, suitable for 1 or 2, in newly redecorated apartment. Parkway, off Ponce de Leon. VE. 8366.

107 6TH ST., N. E., ½ BLK. P'TREE, ATTRAC. VACS. FOR GENTLEMEN, MEALS. BEST SERVICE. VE. 6526.

625 LINWOOD—REDECORATED, INSULATED ROOM. 2 LGE. CLOSETS; HOMELIKE; DELIC. MEALS. VE. 2355.

ATTRACTIVE UPSTAIRS ROOM, RUNNING WATER, CONN. BATH; ALSO ROOM. PRIVATE BATH. HE. 4709.

243 14th, N. E. HE. 2983
COOL, attrac. room, best food. Reas.

1421 Peachtree, N.E. HE. 1215
REFINED HOME. BUSINESS PEOPLE.

Room For Rent

Rooms With Board 85
1222 PEACHTREE ST., N. E.
SINGLE and double rms. HE. 1855.

NR. SWIM POOL, tennis ct., delic. hot biscuits served. 820 Briarcliff Rd., on car line. HE. 4112-J.

DRUID HILLS—Large corner room, twin beds, large closet, adjoining bath. Adults. Car stop. DE. 2107.

WEST END — Attractive room, good meals, medium convs., bus. people. RA. 1336.

N. E. PRIVATE HOME. ALL CONVENIENCES. BUS LINE. HE. 3414-W.

774 PIEDMONT—Cool attractive single and double rooms. Reas. VE. 6967.

34 P'TREE CIR., at 15th. Roommate young lady HE. 4345.

687 PIEDMONT—ROOM, CONN. BATH. MEALS: YOUNG BUS. LADY.

1092 ST. AUGUSTINE PL.—VE. 2961. IDEAL FOR 2 OR 3 BUS. PEOPLE.

765 ST. CHARLES, attractive vacancies in real home, business people. VE. 1306.

319 PONCE DE LEON, cool, comf., vacs. Best meals. Like home. VE. 0566.

BUSINESS PEOPLE WHO DESIRE BETTER BOARD, REAS., CALL DE. 0822.

967 JUNIPER, VAC., YOUNG MAN; ALSO VAC. LADY. VE. 6570.

785 PIEDMONT—COR. 5TH. CONV. BUS LINES. DELICIOUS MEALS. VE. 6486.

THE PRADO—Roommate, business girl. twin beds. Private bath. VE. 6330.

853 PONCE DE LEON. Gentlemen, front room, twin beds, adj. bath. HE. 2344.

300 PONCE DE LEON—2 rms., with priv. baths; good meals. VE. 5151.

839 PARK ST., S. W.—RA. 2316. CLEAN ROOM, LAV., BUS. PEOPLE.

1393 PEACHTREE, large rm., twin beds, conn. bath, meals. HE. 2831.

1662 PEACHTREE, large, cool rm., garage. Also r'mmate, gentleman. HE. 5883.

636 BROOKLINE, Cor. Stewart—Front rm. Priv. home, 2 meals, $5. RA. 6494.

890 PEACHTREE—Cool home, attr. rm., best of everything for $5. HE. 2430.

566 PONCE DE LEON—ROOM, CONNECTING BATH, MEALS. HE. 0229.

1150 BLUE RIDGE—NEAR SEARS, ATT. RMS., CONN. BATHS. VE. 5938.

886 BRIARCLIFF RD.—Attractive vacancies for business people. VE. 7848.

2462 PEACHTREE ROAD. CH. 3002. Lovely, comf. vac. for bus. peo.

751 PIEDMONT, N. E.—Single room; also roommate; gentleman. VE. 0934.

ROOM for settled busi. people, in refined home, excel. food. WA. 3429.

HOME COOKING—Att. rm., cont. h. water. Reas. 311 P. de Leon. VE. 7303.

WEST END—Conv. Nat'l Biscuit; nice room, adj. bath, most reas. RA. 2619.

1-ROOM IN THE COTTAGE FOR 2 BOYS. HE. 5440.

Hotels 87
BENTLEY—COR. PRYOR-ALA. $5 SING. $7 DBLE. BATHS, SHOWERS. JA. 9256.

GRAND HOTEL—75½ Pryor, N. E. JA. 6700. Outside rms. $3-$4, sgl., dbl. $5-$7.

Hotels—Colored
HOTEL MACK—30 rms., $1 up. Hot water, service bells. Beautyrest mattresses, free parking. 548 Bedford Pl., N. E., cont. of Fort St. VE 8921. Atlanta, Ga.

Rooms—Furnished 89
IF YOU do not find the room you are looking for listed here today, place a Want Ad in the "Rooms Wanted" classification of The Constitution. A 2-line ad will only cost you $1.19 for three days. Phone WA. 6565 for Ad taker.

WYNNE Apt. Hotel—Room bath $1 day, $5 week, hotel service. Also apts. $10 week. 644 N. Highland, N. E., HE. 4040.

1032 OAKVIEW RD., Near E. Lake Dr.—Attr. rm., bus. person, $10 month. DE. 3403.

P'TREE RD., priv. home, cool attrac. cor. room, 1 or 2 gentlemen. CH. 1324.

DELIGHTFUL cor. bedrm., private bath, busi. couple or 2 gentlemen. CH. 5825.

578 PARK DR., Near P'dmt. Pk.—Attr. lg. rm., pri. home, meals opt. VE. 2584.

367 MORELAND, N. E.—NICE ROOM, CONVENIENCES. WA. 7975.

716 PENN, lovely rm., pri. lavatory adj. bath, gentleman. VE. 8068.

P'TREE RD. Priv. home, front rm., priv. bath; busi. girl or gentleman. CH. 3400.

824 JUNIPER—Large front room, twin beds; busi. people. Meals opt. VE. 8719.

119 6TH ST., Apt. 2—Roommate lady; also gentleman; twin beds. VE. 2996.

Hkpg. Rooms Furnished 94
468 WASHINGTON, nice apt., lights, gas, sink hot water, phone; everything furn. $4.50. MA. 1393.

400 N. HIGHLAND, N E., cor. Washita, Apartment completely furnished. Utilities included at $7.50 week. WA. 5639.

400 N. HIGHLAND, N. E., cor. Washita Apartment completely furnished. Utilities included at $7.50 week. WA. 5639.

COLUMBIA AVE., 10th St. section, new apartment, everything furnished. HE. 1156-W.

514 PEEPLES ST., very conveniently located, 5 rooms, nicely furnished, $30. WA. 2162.

514 PEEPLES ST., very conveniently located 5 rooms, nicely furnished, $30. WA. 2162.

WEST END. Att. bedroom, k'nette, lights, water, gas, ph., nr. car. RA. 3866.

N. E. SECT.—Rm. and k'nette. Everything furn. $6 wk. Adults. HE. 0942-J.

137 ELIZABETH—Rm., k'nette, lights, water, heat, gas. $4.50, $5.50. MA. 6640.

NEAR Piedmont Park, lovely rm., conn. bath, large kitchen. HE. 2486-W.

N. E. SECT.—Rm. and k'nette. Everything furn. $6 wk. Adults. HE. 0942-J.

519 ST. CHARLES AVE.—2 rms., semi-priv. bath, pri. ent., 1st floor. VE. 9954.

1069 JUNIPER, N. E., bedrm. and kitchen, water, lights, $5.50. HE. 2360-R.

100 5TH, N. W. Large room, kitchen, new furn; light, gas, heat furn. VE. 3785.

195-A 13TH ST., N. E. 1-2-3 rooms, lights, gas, $3.50 up.

Hkpg. Rooms Unfur. 95
656 CATHERINE ST., S. W., 3 rooms, priv. ent., lights, hot water, phone, $25; busi. couple.

708 CHERRY ST., Near Tech—3 lrg. rms. and k'nette., lights, water, phone.

656 CATHERINE, S. W., 3 rms. Pri. ent., lights, h. water, ph. Bus. couple. $25.

331 INMAN ST., S. W., 2 rooms, lights, water, gas furnished. RA. 0512.

COLLEGE PARK. HOME. New. dec. small apt., bath. Bus. cple. CA. 2577.

Real Estate—Rent

Apartments—Fur. 100
ATTRACTIVE combination living and bedrm. apt., with kitchen, Frigidaire, inner-spring mattress. Near Peachtree and Ponce de Leon. Gas, lights, plenty hot water furnished. Ideal for business couple or 2 men, $7.50 week. 553 Courtland, N. E. VE. 8831.

21 PEACHTREE PLACE, N.E.
5 ROOMS for $45. Newly decorated. Lower duplex. Call Bill Hogan, WA. 0636.

631 HOLDERNESS, S. W., 4 rms., bath, newly decor., nicely furn., steam heat, hot water, gr., good sect., nr. car; couple.

815 PONCE DE LEON, 3 and 4-rm. apts., nicely furn., redec., Frig. HE. 1595.

DECATUR—3 and 4-room nicely furnished apartments, best location. MA. 3570.

P'TREE-ROXBORO ROAD — Beautifully furn. 3, 4, 5-rm. duplex apts. HE. 1451.

183 POPLAR CIRCLE, N. E. CHOICE 3 ROOM EFFIC. ADULTS. VE. 9967.

VERY desirable efficiency apt., fully equipped. Reas. 375 and 1007 P. de L.

182 ELIZABETH, N. E. Lovely 2 and 3 rms., all convs. WA. 2450, WA. 4952.

MORNINGSIDE, nicely fur. apt. in lovely home, heat, lights, ht. water. VE. 3425.

535 WASHINGTON ST.—2-room apt., gas, lights furnished. JA. 1176, JA. 4689.

1231 LUCILE, S. W.—2-room apt.; all convs., private home. Adults. RA. 3449.

521 BLVD., N. E.—Nice, modern 3 and 4-rm. apts. Resident mgr, Apt. 12.

1215 EUCLID. Liv. rm., Mur. bed, bath, k'nette, dinette, porch. Adults. DE. 7109.

1001 CRESCENT, N. E., 5 bright, cool rooms, all convs., $42. CA. 9851.

$23.50—STEWART AVE., nicely furn. apt. Mod. bungalow. Elec. refrig. RA. 8728.

182 ELIZABETH, N. E., Beautiful 5-room, all convs., reas. WA. 2450, WA. 4952.

NICELY FUR. 3 RMS., ATTR. REDEC. MODERN CONVS. 421 BOULEVARD.

934 BURNS DR., S. W.—Bedrm., breakfst. rm., k'nette, ht. water, G. E., gas, lights.

1215 EUCLID. Liv. rm., Mur. bed, bath, k'nette, dinette, porch. Adults. DE. 7109.

Real Estate—Rent

Apartments—Fur. 100
ATT. SMALL Murphey apt., all conv., $3.50 wk. 782 Central. JA. 0992-R.

Apartments—Unfur. 101
2788 PEACHTREE ROAD
ONE of the most attractive apartment buildings in the city. Built back from street away from noise on a beautiful elevated lot. All apartments have five rooms with two bedrooms, shower as well as tub baths, plenty of closet space, living room approximately 15x25, screened-in front porch, garage included, storage space and laundry in basement. All conveniences of a home without additional expense and worry. High-class personnel. May we show you these, or see Res. Mgr., Apt. No. B-8.
ADAIR REALTY & LOAN CO.
WA. 0100. Healey Bldg.

1 W. Wesley Rd., attractive new bldg., liv. rm., bedrm., dinette and kit. $50.00
1078 Piedmont, at Piedmont Pk., redec., lv. rm., bedrm., dinette and modern kit. 40.00
515 Lee St., Adelaide Apts., 4 rms. 37.50
653 Boulevard, near Ponce de Leon, 4 rms. 30.00
318 Moreland. Efficiency with porch 27.50
LIPSCOMB-ELLIS CO.
WA. 2162.

COLONIAL CASTLES
"NEW APARTMENTS"
50 TERRACE DRIVE, N. E.
4 ROOMS, $60, $62.50 and $65. Available September 1. Let us show you the apts. and blue prints for first selection. Call Bill Hogan, WA. 0636.
Rankin-Whitten Realty Co.

1337 PEACHTREE.
APT. 12—1 bedroom unit, redecorated, $45.00.
APT. 8—2 bedrooms, sublease, $47.50 'til Sept. Regular $55.00.
APT. 7—2 bedrooms, sublease for summer, nicely furnished, Venetian blinds, Beautyrest mattresses, $60.00, or unfurnished $47.50.
D. L. STOKES & CO., INC., WA. 7872.

203 13th St., N. E., 3 large rms., Murphy bed $42.50
160 10th St., N. E., 3-rm. effcy., incl. refrig. power $35.00
317 Boulevard, N. E., 3-rm. effcy... $25.00
CHAPMAN REALTY CO. MA. 1638.

2214 P'TREE ROAD
5-ROOM apt., screened porch. See janitor or call
G. G. SHIPP
Office, WA. 8372. Res., BE. 1534.

985 Howell Place, S. W., 1 bedrm... $32.50
869 Parkway Dr., N. E., 1 bedroom... 37.50
D. L. STOKES & CO., INC.
WA. 7872. 206 VOLUNTEER BLDG.

734 N. HIGHLAND AVE., N. E.—Convenient to stores, schools and transportation. Apt. 12, 6 rooms, stove and electric refrigeration. Will redecorate. $57.50. Call WA. 9511. Draper-Owens Co.

2ND FLR., 4-rm. steam-heated apartment, opposite St. Mark's Church. Vacant now. Rate reasonable. Call Adair Realty & Loan Co., WA. 0100. 110 5th, N. E.

NEAR BOYS' HIGH SCHOOL—1st flr., 4-rm. front apt. with porch. Available now. 1380 Sixth St., N. E. Call Adair Realty & Loan Co., WA. 0100.

206 11TH ST., N. E., effcy. apt., 2nd floor, $35.
SHARP-BOYLSTON CO. WA. 2929.

961 EUCLID AVE., 4 r. & sl. porch, $32.
654 BOULEVARD, No. 1, 4 rooms, $30.
C. G. AYCOCK REALTY CO. WA. 2114.

SEVERAL newly decorated unfurn. apts., lights, gas, Frigidaire furn. 161 Merritts Ave., corner Piedmont. VE. 7422.

THE MARYLAND—Sublease, very lovely 2-bedrm. apt., facing P'tree Cir., 3 ex. P'chs; adults. 81 17th, N. E. HE. 1288-M.

604 2ND AVE., Oakhurst—3 rms. breakfast, bath; redecorated, G. E., hot water, stove, gar., heat; couple, $28. DE. 8421.

ATTRACTIVE 4 rooms, heat, refrigeration, gas, water, screened front porch. Garage. WA. 5366.

1251 PEACHTREE St., N. E.—4 rooms and sun parlor, first floor, $55.00.
PANNELL REALTY CO WA. 3426

685 ARGONNE AVE., N. E.—No. 11, 4 rms., $37.50. Wall Realty Co., MA. 1132.

869 PARKWAY, N. E., $32.50 to $42.50. VE. 2051 or WA. 7872.

APARTMENTS of distinction. Briarcliff, Inc., 547 Peachtree WA. 1394.

1955 GLENWOOD, S. E., 4-rm. gar. apt., bath, el. stv., ht. wat. heater. JA. 0873-J.

650 BLVD.—Liv. rm., Mur. bed, brkfst. rm., kitch., dress. rm., bath, Frigid., $25.

4 ROOMS, will redecorate to suit you. Call Mr. Rice, WA. 7991.

4-RRRM apt., large porch; overlooking park, $42.50. 1130 Piedmont. WA. 1714.

DECATUR—3 and 4-room nicely furnished apartments, best location. MA. 3570.

458 BOULEVARD, N. E.—4 or 5 rms., M. bed., Frigid., redec. Apt. 2. JA. 4829.

DECATUR—3 and 4-room apts., best location; modern conveniences. MA. 3570.

DESIRABLE N. S. homes. For appointment call VE. 6696. Berry Realty Co.

ATLANTA REALTY CO. owns nearly 600 units. For choice apts. call MA. 4651.

GOLDSMITH APARTMENTS, 6 ROOMS, 3 PORCHES; REFERENCES. HE. 3452.

$22.50 efficiency and bedrm. apt., Murphy bed. 486 Blvd., N. E. Jan. or JA. 4829.

DECATUR—3 and 4-room apts., best location; modern conveniences. MA. 3570.

10TH SECT.—3 rms., bath, lights, hot water, heat, phone, stove. HE. 3237.

4-RM. APT., 326 Atlanta Ave.; water, $20, Apt. 1. MA. 7353.

Apts.—Fur. or Unfur. 102
942 JUNIPER—4-rm apt.; also furn. 3 rms and efficiency. VE. 6813.

EFFICIENCY apt., unfurn., $25; furn., $30. 821 Ponce de Leon. HE. 3485.

TWO and 3-rm. apts., $25 and $32.50. Lights and water furn. 2282 P'tree Rd.

Duplexes—Furnished 105
1 MILE Roswell Rd., modern brick, with acreage. Owner will rent any part furn. or unfurn. WA. 2450, WA. 4952.

5-ROOM bungalow duplex, like private home, automatic heat, $57.50. HE. 2155.

Duplexes—Unfur. 106
1180 EGLESTON ST., S. W., West End, 3 rms., priv. ent., lights, water, bus couple.

1123 WADE AVE., N. E.—3 rms., bath, brick, redec., water furn. $27.50. JA. 0668.

MODERN 4-ROOM UNIT. PRIVATE ENTRANCE AND EXIT. RA. 6387.

1031 GREEN COVE AVE.—Upper duplex, 6 rms., screened porches. VE. 7307.

654 BARNETT ST., N. E. Terrace, 3 rms., $25. Cheves-Green. WA. 3050.

Duplexes, Fur.-Unfur. 107
GOOD used furniture reas. WA. 7721. CATHCART ALLIED STORAGE.

Houses—Furnished 110
NICELY furn., new, modern 6-rm. home in Lenox Park sect. VE. 8402.

Houses—Unfurnished 111
WEST END—6-room house, large lot, convenient to schools, stores and churches. Owner leaving city. 309 Wellington St.

WEST END—6-rm. house, lg. lot, convenient to schools, stores, churches. Owner leaving city. 309 Wellington St.

Answers To Constitution Quiz
Below are the answers to the quiz printed in editorial page.

1. Eighty-seven.
2. South America and Africa.
3. No.
4. Eureka.
5. Bethune-Cookman College.
6. Yes.
7. Septimus Winner ("Alice Hawthorne").
8. Stole.
9. Ninety-six.
10. St. Augustine.

TODAY'S COMMON ERROR.
It is not good English to use "same" as a pronoun, as, "I received your order for pictures and same will be shipped tomorrow;" say, "they will be shipped."

Real Estate—Rent

Houses—Unfurnished 111

1122 St. Louis Pl., 7 rms., 1½ baths, conveniently located, bargain price.
14 Peachtree Ave., at Buckhead, 5 rms. $45.00
56 Howard St., 6 rms., brick 32.50
819 Drewry Pl., new house, 3 bedrms. 65.00

LIPSCOMB-ELLIS CO.
WA. 2162.

996 ROSEDALE RD. Redecorated, 6-rm. brick, nice level lot. Call Mr. Rice for key. WA. 7991.

HAPEVILLE—4-rm. house, big garden, chicken run, gar., $17.00. CA. 3536.

GRANT PARK—7 rms., all convs, 4 bedrooms, redecorated. MA. 7857.

Office & Desk Space 115

PRIVATE OFFICE, RECEPTION ROOM STENOGRAPHIC AND SWITCHBOARD SERVICE. 1314 RHODES-HAVERTY BLD.

OFFICES, desk space, 'phone, steno., mail service. 16 Fl., 22 Marietta St. Bldg.

Resorts For Rent 116

Hotels, Lodges, Shore and Mountain Rooms

An Ideal Place For Week-end or Vacation
GLENBROOK HOTEL
Tallulah Falls, Georgia
Modern Conveniences—Reasonable Rates

FOR RENT—Modern equipped country cottages, reasonable. Also room and good board at $1 per day. Post Office Box 65, Lakemont, Ga.

Wanted To Rent 118

YOUNG bus. lady desires pri. rm. in pri. home, Atkins Pk. sect. preferred; meals opt. Address X-283, Constitution.

2-BEDROOM apt. or 2-bedroom house moderately priced. Address X-5, Constitution.

231 HEALEY BLDG. — Private offices, furn. or unfurn., desk space. Mail serv.

Real Estate—Sale

Houses For Sale 120

North Side

Mt. Vernon Pines (Decatur)
Adjoining Glendale Estates

A LOVELY new community of beautiful homes created for people of discrimination who desire something better than the average built-for-sale house.

BRAND-NEW homes, just finished. They have all modern features, such as asbestos roofs, rockwool insulation, metal weatherstrips, gas heat, Venetian blinds, and many other features that you have to see to appreciate. Large wooded lots.

PRICES $6,400 up. Cash payments, including all costs, as low as $700, with monthly notes of only $49.84.

TO REACH Mt. Vernon Pines, drive east on Ponce de Leon to Glendale, turn left and go three and one-half blocks. Salesmen on premises. Field Office, DE. 6112.

DRAPER-OWENS CO.
Realtors.

OUR FLAG—
LONG MAY IT WAVE!

"I PLEDGE ALLEGIANCE TO THE FLAG OF THE UNITED STATES OF AMERICA AND TO THE REPUBLIC FOR WHICH IT STANDS, ONE NATION INDIVISIBLE, WITH LIBERTY AND JUSTICE FOR ALL."

ADAMS-CATES CO.
Realtors

OUT NORTHSIDE DRIVE
ON SIX ACRES. Will trade. Charming five and breakfast room white bungalow, beautiful hardwood floors, furnace heat, all tile bath. Attractively decorated, full wooded lot, drilled deep well assuring plenty pure water. Small cash payment or clear lot, balance $40.62 on FHA, which includes everything. W. D. Hilley, DE. 7753, WA. 9511.

DRAPER-OWENS CO.
Realtors

$5,750
3608 ROXBORO ROAD
ONE BLOCK Peachtree Rd., fine 7-room brick, gas furnace, large wooded lot. Payments only $47.50 per month. For appointment call Roy Holmes, HE. 3680, WA. 9511.

DRAPER-OWENS CO.
Realtors.

$6,950, JOHNSON ESTATES
1737 Meadowdale Ave., N. E.
3 BEDROOM, 2 bath, new stone. Air conditioned gas heat, full daylight basement. Price is right. If you want a good home in a good section at the right price call Mr. Jordan, HE. 9105 now, or WA. 3935 Friday.

JOHN J. THOMPSON & CO.

$4,035—Stillwood Dr., N. E.
$535 CASH—$29.54 MONTH
REAL bargain, 6 and breakfast room brick, extra large living room, dalite basement. Out-of-town owner has made rock bottom price for quick sale. Call today. Reese Davis, VE. 3032 or WA. 3111 tomorrow.

HAAS & DODD

NEW EIGHT-ROOM BRICK
4080 BROOKHAVEN DRIVE
THREE bedrooms, three baths, full daylight basement, air-conditioned. Gas heat, built and supervised by architect. A value you can't afford to miss. If you want a new home—overlooking lake and golf course—inspect today. Call P. W. Woodward, HE. 6246-W or MA. 1132.

1309 STILLWOOD DR., N. E.
ONCE in a lifetime you will find a bargain like this. Lovely 4-bedrm., 2-bath brick home, wooded lot 60x175. The bargain you have been waiting for; only $5,250, just outside city, therefore no city tax to pay. F. C. Berry, VE. 7998.
BERRY REALTY CO. VE. 6696

OPEN TODAY
BROOKWOOD HILLS
255 BRIGHTON ROAD.
258 CAMDEN ROAD.
Just completed new homes.
See today. Jacobs Realty Company.
WA. 7991.

2-STORY brick house, Haynes Manor, 3 bedrooms, 2 baths, living rm., dining rm., breakfast room, large kitchen, recreation rm. and den, 2-car garage. If you are looking for a bargain, call owner, CH. 3170.

ATTRACTIVE bungalow, 5 rms., all convs. Excel. shape, on Iverson St., N. E. Can sell for $2,000; easy terms arranged. Call Gatchell, WA. 1801, DE. 1109.

We Sell HOLC Homes.
ADAMS-CATES CO.
Second Floor Hurt Bldg. WA. 5477.

THE TITLE TO YOUR HOME
Have it searched and insured
LAWYERS TITLE
INSURANCE CORPORATION.

DUPLEX bargain on Boulevard place; rented $50 per mo. Will sell for $2,750. Phone WA. 3111 for details. HAAS & DODD.

BEAUTIFUL ranch style, 3 bedrooms, being completed, gas or coal furnace; lot 100x250. Druid Hills sect. Owner, DE. 3116.

W. PACE'S Ferry Rd., 9 A. on beautiful elevation, hardwood trees, 3-rm. cabin. Harrie Ansley, WA. 1511.

HOMES and duplexes in West End, North Side and Decatur, on easy terms. Investigate. 1810 Rhodes-Haverty Bldg.

47 WEST 25TH ST. One block west of Peachtree road, $3,000; 4-room cottage, no furnace. Owner, DE. 0654.

WILL build 5-room brick home, $2,984 FHA Homes Beautiful Inc. JA 2850

$9,750 FOR $25,000 bung. comp. Every detail. Owner leaving city. WA. 3620.

3930 P'TREE-DUNWOODY RD.—Clyde L. Turner, owner. WA. 8321, VE. 3256.

GOOD 3 bedrooms and sleep. porch, on St. Charles, $400 cash, $30 mo. RA. 0416.

ANSLEY PARK—Four bedrooms, 2 baths, $6,500. Nutting Realty Co. WA. 0156.

$9,750 FOR $25,000 bung., comp. every detail, owner leaving city. HE. 5743.

DORTCH CONSTUCTION CO.
Candler Bldg. WA. 3465.

Real Estate—Sale

Houses For Sale 120

Druid Hills

New Restricted Subdivision
78 NEW HOMES
ALL SOLD BUT 8. Most of these nearing completion and ready to show. Beautiful wooded lots, play ground in center, paved streets, county taxes, near Druid Hills high school and Emory University. Drive out to Emory Grove at 2300 N. Decatur Rd. on Princeton Way and take advantage of the opportunity that is now yours to own a fine home at prices less than rent. FHA $35 per month or call Harvey Hill Lane, DE. 5331 or HE. 1548-M nights.

JOHN J. THOMPSON & CO.

$9,750 BARGAIN
BEST built 7-rm. brick bungalow in Atlanta; 2 baths, gas heat, air conditioned, double garage, shady lot 100x200. No loan, easy terms. Call Mr. Coleman. HE. 7581 or WA. 3585.

DOLVIN REALTY CO.

A GORGEOUS home, 100-ft. front lot, 3 bedrooms, 2 tile baths, gas automatic air conditioned furnace, laundry trays, servant's bath and toilet. Perfect condition. Special price. Let Marion Hamilton show you this home on the 4th. RA. 2483 or WA. 3585.

DOLVIN REALTY CO.

South Side

276 MILLEDGE Ave., S. E., arranged for 2 families. Price $2,250. Samuel Rothberg, WA. 2253, Healey Bldg.

Inman Park

8 RMS., 2 baths, daylight base., furnace, $2,650. Easy tms. Mr. Weaver, JA. 0668.

East Atlanta

$3,750, two-story frame duplex. Everything separate; good condition. Home and income. Large lot. Convenient location. Easy terms. Garlington-Hardwick, MA. 6213.

SIX-ROOM brick bungalow, located 1397 McPherson avenue, S. E. A bargain at $3,000, $150 cash, balance $28.50 per month. Call George Taylor Jr., MA. 1935.

SIX-ROOM brick, furnace heat, near school and car line. Good section of home owners. Lot 50x290. $3,750, easy terms. Earl Casey, RA. 2778, MA. 1505.

Northwest

FIVE-ROOM bungalow, located 945 Hall Place, N. W., $1,600; $100 cash, balance $15 per month. Call George Taylor Jr., MA. 1935.

515 SUNSET AVE., 5 rooms, $985. WA. 2534.

Hapeville

BRICK BUNGALOW
ONLY $2,900
LOCATED best section of Virginia Ave. Attractive in design. Has 6 large rms., all oak floors, tile bath, steam heat. Lot 50x150. You cannot duplicate this. See or call Tom Faison, nights JA. 0639, days WA. 2226.

STURGESS REALTY

2 HOUSES, $100 cash, balance easy. Carroll. 68 Woodrow Dr., Hapeville.

Decatur

PROTECT YOUR CHILDREN
ON INMAN DRIVE in Winnona Heights, near good school and no traffic lanes to cross, we are building 7 beautiful 6-room brick homes; 3 large bedrooms, auto. gas heat, lifetime asbestos roof, tiletex on kitchen floor, auto. hot water heater, laundry tubs, large storage attic, on lot 62 ft. or more wide. You select the color of the roof, wallpaper and paint, also electric fixtures and outlets, copper screens, price only $5,250; 25-year FHA loan. Make this a glorious 4th, buy today and move in September 1. Call Mr. Huey, DE. 2582 or WA. 3935.

JOHN J. THOMPSON & CO.
Exclusive Agents.

OPEN TODAY
713 EAST PACES FERRY RD. This beautiful 6-room brick bungalow is the home you have been awaiting. $1,000 less than other homes of comparative value. Built of the very best materials. Curtis trim, modern to the minute, constructed under FHA specifications and supervision. Three nice bedrooms, 2 baths, full attic, daylight basement; automatic gas heat, large lot. You will have to see this one to appreciate it. Scott Edwards. WA. 7981. Jacobs Realty Co.

SOMETHING SPECIAL
NEW 6-ROOM home with sun parlor and daylight basement; tile bath and kitchen. A real value on a real lot. $6,500 value for $5,350. Be sure to see this home. Call Mr. Lassiter, DE. 4987 or HE. 2058-W.

2-STORY duplex, 501 W. Howard St., Decatur, $3,750; $250 cash, bal. $35 per mo. A real buy at this price. Call George Taylor Jr., MA. 1935.

IF IT'S FOR SALE or rent we have it. WILLIAMS & BONE, DE. 3394. 148 Sycamore St., Decatur.

981 CHURCH St. See it, make offer, 5 rooms, modern. DE. 7737.

LISTINGS—Homes in Decatur, E. Atlanta. PIERCE Realty Co., MA. 3349.

Avondale

LOT that sold over $2,000, $350 cash. A. A. Baumstark, WA. 9082, DE. 4758.

Buckhead

5525 LONG ISLAND DR. New, 6 rms, ba.., all elec'ed. 16x45 swimming pool.

Lakewood Heights

2 NEW 5-rm homes, $3,150 each; FHA terms. Mr. Stancil. MA. 8024.

West End

BARGAIN
OWNER leaving city, must dispose of equity in West End home, 8 rooms, 2 baths, recently decorated. Call owner, HE. 3894-J, between 5 and 6 p. m.

650 PIERCE AVE.—7-rm. frame. Lot 100 x200. Price $3,250. Terms. Otis M. Haire, WA. 0100.

Sylvan Hills

Sylvan Hills Opportunity
$3,750—No loan. Attractive 5-room, bkfst. room brick bungalow, excellent condition; furnace, level shaded lot; 1 block of coach line. A real value. Call Mr. Brown, CH. 9082.

HAAS & DODD

East Point

TO BUY or sell South Fulton real estate. COWART-NOLEN, CA. 2153.

Miscellaneous

BUY A HOME
HAVE the TITLE GUARANTEED and INSURED by
Atlanta Title & Trust Co.

Auction Sales 121

McGEE LAND COMPANY.
320 Healey Bldg. WA. 3680.

COLLINS AUCTION SYSTEM.
223 Mortgage Guar. Bldg. MA. 9377.

Business Property 124

3-STORY brick bldg., basement, 8,000 ft. floor space. Auburn Ave. MA. 1820.

Farms For Sale 127

Improved Georgia Farms
WRITE for list. Atlanta Joint Stock Land Bank, 400 Trust Co. of Ga. Bldg.

Lots For Sale 130

Drive Out Today
Pretentious Home Sites
Lindbergh Drive
RUNNING through Morosgrove drive, formerly E. Paces Ferry road, 2 blocks east of Piedmont road, 1 block from Mooney's lake in very best residential section. Beautiful wooded lots, 75x300; 100x300; 150x300 or half of property, 336 feet on Lindbergh drive running back 750 feet to Morosgrove drive with 350 feet on Morosgrove drive. The low price will surprise you. Drive out Piedmont road to Colonade Inn, turn right 2 blocks. Sign on property.
Sunday and nights call AL MILLER, VE. 9974

COOK & GREEN
Realtors.
230 Peachtree Arcade. WA. 5731

NEW NORTH FULTON PARK
OPEN TODAY
DRIVE out to Lake Forrest Sub. on Powers Ferry Rd., ½ mile past North Fulton Park to our field office. Attractive, restricted home sites, 100 to 200-ft. frontage. City water and electricity. FHA approved. Prices range from $700 to $1,250. Drive out or call Mr. Brown, CH. 9082 today or WA. 3111.

HAAS & DODD

PRIVATE LIVES

By Edwin Cox

Real Estate—Sale

Lots For Sale 130

BEAUTIFUL wooded lots, Beecher Hills, 80x260. Also choice building sites in Cascade Heights, Cascade Manor. Fully improved, ready to build on. Geo. L. Wilson, agent. RA. 1031.

BUCKHEAD section—See the beautiful lots on Alberta Dr., all city conveniences, including sewerage. W. R. Cox, CH. 3604, WA. 2517.

For best selection North Side lots call Burdett Realty Co WA 1011.

WESTRIDGE PARK — Beautiful lots, — 60x200 to 250. $600-$700. RA. 7167.

WEST Wesley Ave.—Large wooded lot. 280-ft. front. Price $2,000. WA. 5217.

7 IMPROVED lots, new paved st., eligible FHA, $500 each. WA. 5632.

Property For Colored 131

984 McDaniel St., near Arthur .. $1,500
450 Berkele St., near McDaniel .. 1,250
1351 Hooper St., near Whitefoord .. 1,250
826 Proctor St., near Newport 1,100
All in Good Condition, Reas. Terms.
FRASER REALTY CO.,
211 Grant Bldg. WA. 2944.

HUNTER HILLS—Lots $5 per month. Titles guar. 604 Candler Bldg. WA. 5862.

Felton Dr., 5 rms.; Harwell St., 5 rms.; Lincoln St.; 9 rms. O. T. Bell, JA. 4728.

358 CAIRO ST., N. W.—6 rms. and bath, all convs. $1,650, terms. VE. 6535.

LINDEN AVE.—7 rms., $2,000; Newport, 4 rms., $1,650; terms. Jones, MA. 1820.

Sale or Exchange 134

1.8-ACRE corner lot in Memphis, will sell cheap for cash or trade for Atlanta property. Call Bell after 4 o'clock. WA. 1511.

Shore and Mountain 135

BEAUTIFUL country home facing Pine Lake's waterfront; living room 15x24 ft. with large fireplace; 2 bedrooms, kitchen, 2 screened porches, all-metal shower, electric water pump, electric hot water tank, lots of flowers, shrubs, barbecue pit, lily pool, 6 lots, all fenced in. Price $2,500. Sell or trade for close-in acreage. Shown by appointment. Call CH. 1504 or WA. 5931, Owner.

Suburban 137

LISTEN TO THIS
ON paved highway and bus line, a cozy 3-room bungalow with front and back porch, lights and water, on one-acre lot with fruit and more fruit. We will paint and sell this cozy place for $1,400; easy terms. Mr. Wilson, DE. 3394, with
WILLIAMS & BONE

A FOURTH OF JULY SPECIAL
93 CANDLER RD.—A newly decorated inside and out 5-room home, all conveniences, bus in front of door, fenced in wooded lot 162x229. Shown by appointment Thursday. Mrs. Camp, CR. 1049.
WILLIAMS & BONE DE. 3394

SANDY SPRINGS
MODERN 5-room wide-board frame. Just off Roswell Rd. on Hilderbrand Rd. $300 cash, bal. less than rent. Call Mr. Tidwell, RA. 0019, WA. 1915.
ERNEST L. MILLER CO.

LAWRENCEVILLE RD.—14 acres, brick bung., convs. Lots of fruit, shrubbery, chicken house. Owner, DE. 2197.

SMALL 5-room house, 2 years old, near school and transportation, on Nathan Rd., Route 4. HE. 7222-R.

CRYSTAL LAKE, near College Park. Cottages, lots, lights, water. JA. 7872.

SMALL farm, Dixie Hwy. Bargain. Call CA. 2984.

NORTH Fulton acreage. Bargain. C. C. Mitchell, CH. 9961, nights.

Wanted Real Estate 138

WE SELL homes, farms, business properties, vacant lots, anywhere in Ga. or adj. states. For quick, satisfactory results. See or write us. Johnson Land Co., Haas-Howell Bldg., Atlanta, Ga. MA. 3132.

WE HAVE buyers for duplexes in good northside and Decatur locations. Call WA. 5731.
COOK & GREEN, REALTORS.

WE HAVE a number of clients for desirable used homes that are priced right. If you want to sell, list with us for quick action. Sturgess Realty. WA. 2226.

Automotive

Used Autos For Sale 140

Austin

CLEAN '37 model English Austin sport roadster. Must be seen to be appreciated, $225. BE. 1407-W.

Buicks

1939 BUICK, 4-door touring sedan; beautiful blue finish; de luxe radio and heater; nearly new tires; spotless upholstery. This car will stand new car inspection. Will sell for $695; $150 cash, balance in 24 monthly notes or will trade. Call Roy Hunt, personally. MA. 2280.

1937 BUICK 4-door sedan, excel. cond. 301 Hayden, N.E. WA. 9106

$50 DOWN, balance small notes, buys 1935 Buick Special 4-door trunk. Huggins Motors, 465 W. Peachtree. MA. 8697.

1938 BUICK special 2-door, trunk, radio, heater, new tires. $645. VE. 2887.

SOUTHERN BUICK CO., INC.
EASY TRADES. JA. 1480.

BARGAIN, late model Buick sedan, excellent condition. WA. 3750.

'39 BUICK 5-pass. coupe, extras. Merry-Go-Round. VE. 9366.

'39 BUICK special sedan. Perfect. Merry-Go-Round. VE. 9366.

'38 BUICK special sedan, $545. Merry-Go-Round. VE. 9366.

Chevrolets

SPECIAL TODAY ONLY
1939 CHEVROLET de luxe tudor, trunk, perfect mechanical cond., good paint job. Sacrifice. Morris, WA. 3297.

Automotive

Used Autos For Sale 140

Chevrolets

1937 Chevrolet Master De Luxe 4-Door Touring Sedan
BEAUTIFUL black finish, interior clean, tires good for several thousands of miles. Someone desiring a nice little family car will appreciate this one. Call Render Garner, JA. 2732.
Atlanta Packard Motors

$30 AND 10 notes at $9 pays in full for '33 Chevrolet 2-door. Huggins Motors, 465 W. Peachtree. MA. 8697.

1940 CHEVROLET, low mileage, good tires. Take smaller car my equity. RA. 5169; after 6:30, RA. 5866.

DOWNTOWN CHEVROLET CO
429 WHITEHALL ST. MA. 5000.

JOHN SMITH CO. "Chevrolet Dealers." 530 W. Peachtree St., N. W.

1933 CHEV. coach, $95, $20 dn. $2.50 wk. Wager Mtrs. 229 Whitehall. WA. 6993.

For Best Buys in Used Cars.
East Point Chev. Dealer, Inc. CA. 2107.

Chryslers

SOMMERS used cars are better. Cost no more. Harry Sommers, Inc. JA. 1834.

CHRYSLER-PLYMOUTH.
DeKalb Motor Co., Decatur, DE. 1568.

Dodges

1939 DODGE de luxe 2-door, $495. R. & H. Used Cars, Inc., 7 Baker. MA. 7627.

Fiats

1938 FIAT Sport Coupe $195
T. Fred Thomas, 28 W. P'tree Pl. JA. 2557

Fords

1939 FORD convertible sedan; radio, heater, white sidewall tires, low mileage; performs and looks like new car. Will accept trade and give long terms through bank. Coyle. DE. 8213.

1939 FORD de luxe tudor, beautiful maroon finish, accept trade or small down payment, balance in 2 years. 1771 Wade Ave., N. E. Wallace, WA. 3297.

PRIVATE OWNED 1936 Ford de luxe 4-door sedan, with trunk, radio, heater, A-1 condition. HE. 6996-J.

1936 FORD station wagon, good tires, mechanically perfect; will trade on terms. Griffin, MA. 4698.

1939 FORD, 85 sedan; my equity $95. Assume bal. notes, $23.25 per mo. Mr. Mashburn, WA. 4695.

$35 AND 12 notes $11.08 buys '34 Ford de luxe Tudor. 465 W. P'tree. MA. 8697.

1936 FORD coupe, good one $199
A. M. Chandler, Inc., Decatur. DE. 2363

1938 FORD coach, trunk, clean $395
Louis I. Cline, 320 Peachtree. WA. 1838.

1936 FORD FOUR-DOOR SEDAN, $250. H. D. McClure, 240 Whitehall. MA. 6586.

20 "A" MODEL Fords, all body types. Big bargains. 263 Marietta St. WA. 4096.

1940 FORD Standard Tudor $650
Manning Car Co. 263 Spring. WA. 6749.

1936 FORD tudor, clean, $225.
Pat Gillentine, 314 Peachtree. WA. 5151.

1937 FORD Tudor, radio, special, $265. 116 Spring, opp. Sou. Ry. Bldg.

3 1939 FORD de luxe, $545 ea. 116 Spring, opp. Sou. Ry. Bldg.

'40 FORD sedan, $200 off. Merry-Go-Round. VE. 9366.

Hudsons

$35 AND 12 notes $11.08 buys '35 Hudson 4-dr., runs real good. Huggins, MA. 8697.

Nashes

1934 NASH "6" sedan, new clutch, rear end $125. Atlanta Mtrs., 27 Courtland.

LaSalles

1937 LA SALLE Convertible coupe, rumble seat, radio, heater, white side tires, 6 wheels, original finish, red leather, upholstery, mechanically perfect and a real snappy car. Will accept your car or small down payment and make easy terms. Call McMullan. HE. 5142.

'39 LASALLE sedan, perfect, $795. Merry-Go-Round, VE. 9366.

Lincoln-Zephyrs

1938 LINCOLN ZEPHYR coupe, driven only 15,000 miles by careful owner; black finish, exceptionally clean; excellent gas mileage, a fine car at a sacrifice price. Will take small trade and arrange terms. Call DE. 8198.

I HAVE TO SELL
1938 LINCOLN-ZEPHYR COUPE
EXCELLENT con., will sacrifice for $545 and trade for cheaper car. Call Mr. Dobbs, VE. 5495 or MA. 8660.

'37 ZEPHYR coupe, good, $345. Merry-Go-Round. VE. 9366.

'38 ZEPHYR sedan, extras, $595. Merry-Go-Round. VE. 9366.

MUST sell '40 Zephyr sedan. Lewis, VE. 0776.

'39 ZEPHYR coupe, clean, $795. Merry-Go-Round. VE. 9366.

Mercury

1939 Mercury Club Convertible Coupe
WHITE sidewall tires, original black finish, car has practically new tires, radio and de luxe equipment. Will take cheaper car in trade or sell or easy terms. Ask for H. C. Boykin, MA. 8660.

MUST SACRIFICE
1940 MERCURY 2-door sedan; good tires, A-1 mechanical condition. Will sell at substantial discount. Consider trade. Terms arranged to suit you. Mr. Payton, VE 2870.

1940 MERCURY convertible coupe, $895. Aylor, 561 Spring St., N. W.

WILL sacrifice my '40 Mercury sedan. Bryant, VE. 0776.

Willys

NEW LOCATION. Willys distributor, complete sales, service and parts.
J. L. BRISCOE & CO.
381 Peachtree. MA. 0232.

Automotive

Used Autos for Sale 140

Oldsmobiles

1937 OLDS club coupe, low mileage, radio, an unusually clean little car at attractive price. Your car or small cash payment and easy notes. Roddenberry. HE. 1650.

1939 OLDSMOBILE 70 convertible coupe, dawn grey finish, driven only 5,227 miles, car like new in every way. Must sell, $645, $175 down, balance 24 months. Mr. Young personally. MA. 2281.

$90, OR your old car of equal value, balance in small notes, buys 1937 Oldsmobile "6" 4-door touring. Huggins Motors, 465 W. Peachtree. MA. 8697.

TWO 1940 OLDSMOBILE COACHES AND SEDANS; BIG SAVINGS. CLYDE OWEN, 367 SPRING, N. W. JA. 3177.

$150. BALANCE in small notes, buys 1939 Oldsmobile "6" opera coupe. Huggins Mts., 465 W. Peachtree. MA. 8697.

1937 OLDS Club Coupe, $435.
CAPITAL AUTO CO. HE. 1200.

1937 OLDSMOBILE 2-door, trunk $300
Lane Dolvin Mtrs., 75 Forrest. MA. 2941.

'39 OLDS "60" sedan, $595. Merry-Go-Round, VE. 9366.

Packards

1936 PACKARD convertible 4-door sedan, extra clean, white side wall tires. Sacrifice. Trade, terms. Rogers, WA. 3297.

'35 PACKARD super-convertible coupe. Merry-Go-Round, VE. 9366.

'38 PACKARD 6 sedan, $545. Merry-Go-Round, VE. 9366.

Plymouths

1937 PLYMOUTH 2-door streamline sedan, with the original paint, that looks real good; nearly new tires; upholstering is real clean; has radio and is in the very best of shape throughout; can be bought for $295, with $65 cash, notes at $18.02 per month. Call Jack Towns, MA. 2280.

1938 PLYMOUTH de luxe 2-door, radio. Excellent mechanical condition, good rubber. $445. Trade and terms. Mr. Holliday, WA. 3297.

'36 PLYMOUTH 4-door, $195. Huggins, 465 W. Peachtree, MA. 8697.

1936 PLYMOUTH de luxe coupe. Clean, Must sell. Mr. Abernathy. DE. 5913.

1935 PLYMOUTH 4-door de luxe; $195. Huggins Mtrs., 465 W. P'tree. MA. 8697.

1940 PLYMOUTH; SPECIAL PRICE. 116 SPRING, OPP. SOU. RY. BLDG.

Studebakers

1939 STUDEBAKER Commander 6 4-door de luxe touring sedan, equipped with radio and overdrive. Beautiful maroon finish like new, clean interior, very low mileage, new tires. Mechanical condition excellent. Studebaker's most popular car. A rare buy at $750. Small down payment or good trade and balance in 18 months if desired. Call Ralph Harper Friday morning. JA. 2732.
ATLANTA PACKARD MOTORS.

'40 STUDEBAKER sedan, $350 off. Merry-Go-Round, VE. 9366.

Miscellaneous

$10 DOWN, $2.50 weekly. We finance our own notes. 268 Edgewood.

BEST buys in city. Southerland Used Car Exchange. 265 Spring, MA. 7038.

Auto Trucks For Sale 141

MONTH-END CLEAN-UP
'35 International ½-ton pickup $165
'38 International 9-foot panel 195
'36 Chevrolet 2-yd. dump, new tires 295
'37 GMC 1½-ton, cab over engine ... 395
'36 GMC 1½-ton, 12-foot stake 245
'38 Ford, 157 w. b., extra clean 445
GENERAL MOTORS USED TRUCKS
231 Ivy St. WA. 7151.

42 GOOD USED TRUCKS
'38 Chevrolet ¾-ton pickup $425
'38 Ford 1-ton stake 475
'39 Chevrolet tractor, clean, two-speed axle, good tires 525
'37 Ford sedan delivery, bargain.
Others—Trade and Terms.
International Harvester Co., MA. 4440.

1939 FORD, long w. b. truck, $575.
EAST POINT FORD DEALER. CA. 2166.

1935 INTERNATIONAL truck, excellent cond., good tires. Sacrifice. BE. 2051.

Auto Trucks Rent 142

HERTZ DRIV-URSELF. Rent a Station Wagon. 40 Auburn Ave. WA. 8080.

Used Auto Parts 151

MOTORS on credit. Used auto. parts shipped anywhere. Crane's, 268 Edgewood.

Trailers 157

DISTRIBUTORS, NATIONALS AND SILVERMOONS, H. & H. TRAILER SALES. NEW AND USED. 2747 BANKHEAD HIGHWAY, U. S. 78.

$125. HOUSE trailer, sleeps 2; good cond. Atlanta Trailer Mart. WA. 9135.

SACRIFICE clean 18-ft. Schult. Sleeps 4. Burns Trailer Mart. 266 Ivy St.

WILL pay cash for good used house trailer. Aylor, 561 Spring St., N. W.

Wanted Automobiles 159

CASH ON THE BARREL HEAD. ANY LATE-MODEL AUTOMOBILE. AUTO LOANS & SALES, INC. WA. 2028.

CASH FOR CLEAN USED CARS. C. E. FREEMAN, 231 Spring. WA. 7223.

WE BUY ANY CAR THAT ROLLS. CAMPBELL, 75 Cain St., N. E. WA. 4684.

WANTED — Cheap used wrecked or JUNKED cars. JA. 1770.

WE BUY, SELL GOOD USED CARS. Hall Mtrs., 253 Spring, N. W., WA. 2263.

WILL pay top cash price for clean used car. Marley. VE. 9366.

WANTED—USED CARS, ANY MODEL OR CONDITION. MA. 3388.

CASH—Used cars. New Co. "West End Mtrs." 355 W. W'hall. W. End. RA. 6181.

WANTED—Used cars, any model or condition. MA. 3388.

Automotive

Motorcycles For Sale 164

1940 INDIANS and exceptionally good stock of used motors, both Harleys and Indians. $50 up; easy terms. 592 Peachtree. HE. 0918.

Classified Display

Automotive

1939 PONTIAC
5-PASSENGER SEDAN $595
BOOMERSHINE'S
425 Spring. JA. 1921

BIG SAVINGS
'38 Buick Convt. Coupe $595
'38 Packard "6" Cnvt. Club Coupe 595
'39 Ford De Luxe Cnvt. Coupe 645
'40 Mercury Club Coupe 895
10—1940 Olds, Packards, Mercurys and others—Save $200 to $300.
PIEDMONT MOTORS
285 Spring St. WA. 8995

Oldsmobile
LARGE STOCK TO SELECT FROM
'39 LINC.-ZEPH. Sed. $895
'39 PLYM. 2-Door Trg. 545
'39 PLYMOUTH Coupe 525
'39 OLDS 6 Coupe 595
'39 OLDS 6 Trg. Sedan 665
'40 OLDS Cruis. Sedan 995
'39 DODGE Coupe 595
'39 BUICK Club Coupe 665
'39 BUICK '40' Tr. Sed. 765
"You Can Believe"
CAPITAL AUTO CO
Opp. Biltmore Hotel HE. 1200
Cadillac-LaSalle

Extraordinary Values in Quality Used Cars
'40 Mercury Sedan Coupe.
'40 Mercury Tudor Sedan.
'40 Ford De Luxe Tudor.
'39 Mercury Cabriolet.
'39 Ford De Luxe Tudor.
'38 Lincoln Zephyr Coupe.
'39 Buick Special Sedan
'39 Chevrolet Master Town Sedan.
'37 Packard Convertible Coupe.
MANY, MANY MORE
FROST-COTTON
450 Peachtree St. MA. 8660

What A Bargain!
1938 OLDS "6" Coach, original blue finish good, spotless upholstery. Tires good for 10,000 miles. This car has had only one owner, and been driven actually 30,000 miles with exceptionally good care. An inspection and demonstration will convince you that this is one of the cleanest used cars on the market in Atlanta. Will sacrifice Friday only for
$425
No Trade.
J. L. BRISCOE & CO.
Willys Distributor
80 Forrest Ave.
MA. 1173

National Unity Appeal Made By Roosevelt

F. D. R. Gives Nation Library To House His Private Papers.

By The Associated Press.

With oratory, picnics and the traditional popping of fire crackers, America yesterday celebrated the adoption of the document which made it a nation—the Declaration of Independence.

At Hyde Park, President Roosevelt formally donated to the country a library to house the collected papers of his 40 years in and out of public life. The Roosevelt program then called for a family picnic, with hot dogs as the principal item of the menu.

Previously, Mr. Roosevelt had dispatched to the Council Against Intolerance in America a letter appealing for a "declaration of national unity."

"I wish there might be formulated in the heart of every American on Independence Day this year," he wrote, "a firm determination that we should banish forever from our minds and thoughts every vestige of racial hatred and religious bigotry."

With the Democratic national convention only 11 days away, the President intensified third term speculation by voicing a hope that the library in which his presidential papers will be filed would be opened to the public "some time next spring."

But at the ceremony at which the library was given to the United States, he avoided supplying any definite clue to his political aims.

The national house of representatives observed the Fourth with a reading of the Declaration of Independence by Representative Lewis, Democrat, Colorado, who observed that those who signed it were "doomed to a felon's death," if their cause failed.

Then, Representative Reed, Republican, New York, depicted the scene in Independence Square at Philadelphia on July 4, 1776, a milling crowd excitedly wondering what the representatives of the colonies were doing within. Reed retold the old story of the boy who dashed from the hall and with hands cupped at his lips shouted to his grandfather in the belfry above:

"Ring, Grandpa, ring. Ring for liberty."

AROUND Atlanta

WITH THE CONSTITUTION STAFF

Nineteenth annual Southern Open Chess tournament opened yesterday at the Biltmore hotel. Defending champion is Gustave Lippman, 23-year-old resident of Miami Beach.

Irving Kaler and Israel Katz, of Atlanta, have been awarded second place in the national debating competition of Aleph Zadik Aleph, B'nai B'rith youth organization, at the group's convention in Peninsula, Ohio.

Transfer of R. M. Conarro, Mississippi supervisor of the United States Forest Service, to the Atlanta regional office as first assistant to the director was announced yesterday.

Rev. Earl P. Paulk, state overseer of the Church of God, is conducting a revival at Hemphill avenue and Third street.

East Lake Civic Club has postponed the meeting scheduled for tonight until next Friday, due to the holiday weekend, George B. Brown, president, announced yesterday.

Lyle-Brewster Post No. 50, American Legion, College Park, will sponsor a benefit dance tomorrow night at the Legion home, 900 West Harvard avenue, College Park.

Plot To Incite Riots in Mexico Laid to Italians

Paper Says Fascists Plan To Create Disorders During Election.

MEXICO CITY, July 4.—(UP) Italian Fascists, purportedly linked with the Italian legation here, were accused today by the newspaper El Popular of plotting to create nation-wide disorders during next Sunday's presidential election.

The organ of the Mexican Workers' Confederation — CTM — made its charges in a four-page extra which flatly asserted that the legation was intervening in Mexican politics, contrary both to law and diplomatic privileges.

The newspaper was understood to have turned over its documentary "proof" to the government. The department of interior was said to have already begun an investigation.

El Popular's charges were supplemented with a display of photostatic copies of letters, notes, photographs and communications which both the legation and Fascist headquarters here purportedly sent.

The charges are of such a grave nature that if they should be substantiated, observers felt they might lead to a serious diplomatic incident between Italy and Mexico.

8,000 WILL GUARD AGAINST DISTURBANCES

MEXICO CITY, July 4.—(AP)—Receiving reports of minor pre-election disturbances in scattered sections of Mexico, officials got ready for Sunday's presidential voting today by calling out 3,000 military college students to help 5,000 soldiers keep order.

Officials insisted, however, that no serious disturbances were expected. General Manuel Avila Camacho, backed by the administration, and General Juan Andrew Almazan, leading a national revolutionary unification party, are chief opponents.

Others in the race are General Rafael Sanchez Tapia and a last-minute entrant, Ramon de la Paz, Lower California druggist.

John Roosevelt's Home Is Guarded

NAHANT, Mass., July 4.—(AP)—Nahant police confirmed a report tonight that secret service agents were guarding the home of John Roosevelt and his wife, who recently became parents of a son.

The President's youngest son said he had "no comment."

Nahan police said three secret service agents had been on duty for the past three weeks, guarding the ocean front estate on eight-hour shifts through the day and night.

The young Roosevelts had made no request for special protection, the local police said, adding they were unable to explain the agents' presence.

NICARAGUAN EDUCATOR DIES

MANAGUA, Nicaragua, July 4. (AP)—Dr. Santiago Arguello, newly appointed minister of education, died of a heart attack today. He was a lecturer, poet and author.

Liverpool Cotton.

LIVERPOOL, July 4.—Rumors that a 9½-cent United States federal cotton loan figure was likely encouraged local support and moderate trading calling in cotton futures.

Prices moved steadily upward throughout the session, particularly in nearby positions. Shorts covered commitments in the July delivery with the raising of the spot basis.

Spot quiet, prices 10 to 13 higher; quotations in pence: American, strict good middling 8.42; good middling 8.02; strict middling 7.87; middling 7.77; strict low middling 7.62; low middling 7.37; strict good ordinary 6.92; good ordinary 6.57. Futures closed 3 to 10 higher: July 734; October 7.11; January 6.84; May 6.67.

Cases Increase As Fines, Costs Show Decline

Police Compare Half Year Figures for 1940 With 1939.

By HERMAN HANCOCK.

Although 480 more cases were booked by the Atlanta police department for the first six months of 1940 than for the corresponding period of 1939, collections for the current year fell $30,624.50 below the 1939 figure.

This was shown yesterday in figures released by police officials and B. Graham West, city comptroller.

A total of 44,760 cases were booked for 1940, and $192,314.95 were paid into the municipal treasury by offenders, while 44,2[illegible] cases were docketed for the first six months of 1939 and defendants enriched city coffers $222,939.45 in costs and fines.

Greatest Drop.

The greatest drop for any one month in the comparisons appeared in June, when 1940 figures were placed at $28,130.35, as compared to $41,872.45 for June, 1939, a difference of $13,642.10. Last May there was a reduction of $13,545.45 over May, 1939, with the current year's month reported at $34,338.90, as against $47,884.35 for May, 1939.

Fines collected for the first six months of 1940 were only $3[illegible] short of the amount taken in for the same period last year. The 1940 fine assessment was $170,674.25, while the 1939 figure was $170,991.25.

Costs assessed against those who appeared in court for the period for 1940 amounted to only $21,640.70, as compared to $51,948.[illegible] for the same period of 1939, a difference of $30,307.50.

All-Time High.

At the beginning of 1939, city council estimated $265,857[illegible] would be collected from the recorders' courts in fines and costs, but when the year ended, the courts had turned $490,626.40 into the treasury, the all-time high.

A comparison of cost and fine collections for the first six months of 1940 with 1939 follows:

Month.	1940.	1939.
January	$ 30,924.45	$ 30,318[illegible]
February	31,320.50	30,915[illegible]
March	34,953.90	35,899[illegible]
April	32,646.85	36,048[illegible]
May	34,338.90	47,884[illegible]
June	28,130.35	41,872[illegible]
Totals	$192,314.95	$222,939[illegible]

French Force Gives Up Final Fort to Nazis

'Rhone Gibraltar' Surrendered; Garrison Leaves With Colors.

BERN, Switzerland, July 4.—France's "Gibraltar of the Rhone"—the last French fort known to be flying the tricolor, held by a well-armed and well-equipped garrison—fell yesterday, it was disclosed tonight.

The French flag was hauled down from the captured bastion, Fort de L'Ecluse, atop a 1,000-foot cliff over the Rhone river gorge near Bellegarde, and a Nazi swastika was hoisted.

The German banner was brought down again at noon, however, when Nazi forces abandoned the fort.

Several French units, cut off from communication with their government, fought on for several days after the armistice.

The day before the cease-fire order was given, strong German forces attacked but were driven back with a loss of several tanks.

Since then, the Germans sent neutral emissaries to the fort from Bellegarde almost daily, demanding that the French garrison of 300 surrender.

The garrison, cut off from communications for 10 days, refused.

Yesterday the Germans sent another warning that they would attack, and moved 1,000 men, tanks and field guns into position.

The garrison then surrendered without a fight and left the fort carrying the French flag.

U. S. Markets Observe Fourth of July Holiday

NEW YORK, July 4.—(AP)—Leading commodity and security markets in the United States were closed today in observance of Independence Day. European and Canadian exchanges were open.

LOANS
up to several hundred dollars
Simplified Method
No Co-makers. . . . .
Complete Privacy . . . .
Payment plan to suit . .
Employer not notified .
You get full amount of loan
COMMUNITY Loan & Investment CORPORATION
82½ BROAD ST., N. W.
Second Floor Telephone Walnut [illegible]
PALMER BLDG., ROOM 210
41 MARIETTA STREET — Corner Forsyth
Telephone Walnut 9322
CONNALLY BLDG., ROOM 20[illegible]
98 ALABAMA STREET
Telephone Main 1308
Community Investment Certificates Pay 3% Per Annum

MAYS
CUT RATE
DRUG STORES
112 Whitehall
Next to Sterchi's
239 Peachtree
Next to Gas Co.

BUY YOUR VACATION NEEDS AT MAY'S AND SAVE!

50c JERGENS LOTION 24c
20c Colgate's TOOTH PASTE 2 FOR 29c
POPULAR BRANDS CIGARETTES 15c Tax Paid
PINT VACUUM BOTTLES MADE BY THERMOS 63c
GENUINE POLAROID Sun Glasses WITH LEATHER CASE $1.95 PAIR
50c MAVIS TALC MILD SCENT 29c
GALLON DOUBLE DISTILLED Witch Hazel 88c
25c JERGENS FACE CREAM 9c
10c B. B. Headache Powders 2 For 19c 2 10-OZ. GLASSES Free
SQUIBB'S Sunburn CREAM GREASELESS LARGE TUBE 29c
LARGE OCTAGON SOAP 3c
10c LIFEBUOY SOAP 5 FOR 23c
25c EAR-DRUM PROTECTORS FOR USE WHEN SWIMMING OR DIVING 14c
50c JOCKEY STRAPS 23c

SAFETY RAZORS
"TRADE IN YOUR OLD RAZOR" WE WILL ALLOW YOU 12c ON IT, REGARDLESS OF CONDITION, TOWARD THE PURCHASE OF A NEW ONE
GILLETTE TECH WITH 5 BLADES..... 49c
Gold Gillette Tech WITH 5 BLADES..... 79c
NEW SCHICK WITH 12 BLADES.... 98c
A1 SEGAL WITH 5 BLADES..... 29c
VALET WITH STROP AND 5 BLADES..... 79c
GEM NEW STRAIGHT BAR WITH 5 BLADES. 49c
REMEMBER 12c ON YOUR OLD RAZOR

60c SYRUP OF FIGS California 38c
PINT JOHNSON'S CAR-NU SHINES YOUR CAR WITHOUT RUBBING 59c AT MAY'S
60c NEY DEODORANT CREAM 42c PURSE SIZE "FREE"
35c HAARLEM OIL CAPSULES 17c At May's
PINT Mineral OIL 15c AT MAY'S
$1.00 BARBER SCISSORS Guaranteed to Stay Sharp 2 Years 49c AT MAY'S

CLEANS FALSE TEETH LIKE MAGIC-NO BRUSHING
1-60¢ HOPE DENTURE CLEANSER
1-50¢ ALUMINUM DENTURE BATH
$1.10 VALUE FOR ONLY 49¢
COUPON
FREE! FREE!
NOTHING TO BUY!
Just Present This Coupon and Get a Generous Trial Size Package of
FAIRY STONE (Powder Base)
And ROUGE
"FREE"
COUPON
QUANTITY RIGHTS RESERVED

U. S. Wants To Give Thousands of Joads a Helping Hand; Congress Committee To Hold Hearings on Migratory Workers

Many States Alarmed by Influx of Floating Army of Poverty.

By SIGRID ARNE.

WASHINGTON, July 4.—(AP)—Now that we've wept about the "Grapes of Wrath" people, what are we doing about them? Do the thousands of Joad families have to go on burying Grandpa by the side of the road?

That's what lots of people are beginning to ask. One of them is gentle-voiced Representative John Tolan, who comes from California.

He has a go-ahead from congress to investigate. His five-man committee will start hearings after the political conventions.

Nobody knows just how many people are on the road, what their health is, how many youngsters are illiterate. But Tolan says it's intolerably wasteful to permit 200,000 people to pour into California lettuce fields when only 140,000 are needed.

Tolan asks: Isn't it crazy that any day a New Yorker can telegraph and learn what the weather is in Seattle, but when 8,000 Texans start toward Montana sugar beet fields nobody knows whether they're wanted—or even that they're coming?

Other states are beginning to feel the same trouble. Virginia labor floats up to the New Jersey cranberry bogs. Alabamans drift to Ohio onion fields, on to the Michigan apple orchards.

Thousands of families are not sitting around demanding that the government support them, but are using their last pennies to hunt jobs. People that strap a bed spring onto the jallopy, live on such poor diets that they're becoming public charges.

There are some 350,000 families hunting chances to hoe, plant and harvest various crops. They get between $25 and $450 a year.

There are 2,000,000 people in the army of floating farm hands—the old crowd who followed the wheat, the new mob that owned small farms, but were driven out.

Most of these floating farm hands are outside the relief picture. They've moved too much to have a legal residence.

The Department of Agriculture reports: In the old cotton belt there are between two and seven million people that will have to move because the land is giving out; in the Appalachian coal belt, 340,000 to 600,000; in the cutover Great Lakes lumber belt, 15,000, and in the Great Plains wheat country, 390,000 to 900,000.

ROADSIDE SERVICE—"Oakies" park the family jallopy beside a road near a California town and eat a snack. There are thousands of these families on the highways and they present a problem which congress will try to solve.

Sweden, Caught in War's Pinch, Quit Fighting 127 Years Ago

By SIGRID ARNE,
Associated Press Feature Service Writer.

Sweden hung up her sword for all time (she hoped) after Napoleon lost his shirt at Waterloo in 1813.

Her first Bernadotte was then on the throne. He had been a field marshal for Napoleon, and had been elected King of Sweden. He didn't like the Little Corporal. The first thing he did was to swing in behind England. After that Sweden settled down to make the most of what she had.

Twice since 1813 she has had good, old-fashioned reasons to go to war. But she wanted to stay at peace. Sweden learned centuries ago, when the Germans were only a bunch of disunited lordlings, that wars cost more than they're worth.

So:

In 1905 when Norway said she was tired of the 100-year rule of Swedish kings, the countries separated after a conference.

Again, in 1918 Sweden disputed with Finland over the Aaland Islands in the Baltic. The islanders speak Swedish. They petitioned the League of Nations to be restored to Sweden. But the League gave the islanders home-rule, under Finland. Sweden acquiesced.

The Swedes have been on their peninsula about 10,000 years. They learned to raise crops, make boats some 6,000 years ago. Around 800 A. D. the Vikings invaded Europe. They went up Russian rivers, portaged, and down into the Black sea. They traded where they could, fought where they couldn't. A Swedish king, "Rurick the Red," gave Russia her name.

Vikings Were Converted.

Christian missionaries arrived about 1,000 A. D. King Olaf foreswore the old Viking gods of Valhalla and was baptized.

From 1388 to 1435 the three Scandinavians—Norway, Sweden and Denmark—had a loose union, ruled for the most part from Denmark. But the Danes got rough. In 1435 a mine-owner called an assembly of representative Swedes. It was called the "Riksdag," has met ever since. Only Britain and Iceland have older assemblies.

The real break came in 1525 when Gustav Vasa, a young Swedish noble, escaped from a Danish prison. The story goes that he got a Swedish farmer to hide him in a load of hay and drive north. But Danish soldiers stopped the farmer, drove bayonets into the hay, and cut Vasa. Vasa made no sound.

Vasa collected an army of Swedes, and drove down on the Danes. He was elected King. (Swedes alwaye elected their kings up to 1544, when the throne became hereditary).

He Built the Nation.

Vasa devoted his 40-year rule to building up agriculture, mining, army and navy. He's called tthe nation's founder.

His grandson, Gustavus Adolphus, is another national hero. By his time Sweden was a major power. The Baltic was her lake. But she was determined to keep Catholics out of northern Europe. So she drove down into Europe with Gustavus Adolphus at the head of 13,000 Swedes. They won two of the world's decisive battles, but the king was killed.

It went on like that: fighting at times single-handed against England, Poland, Denmark and Russia. Little by litlte the people rebelled at the taxes for the army.

So the nation rounded 1700 A. D. Began to develop scholars: Linnaeus, the father of botany: Scheele, the discoverer of oxygen; and Swedenborg, the philosopher.

In recent years she been visited by many students from foreign nations.

They find Sweden has: almost free trade, religious liberty, compulsory education (since 1842); workmen's compensation (since 1912); old-age pensions and the eight-hour day (since 1919); collective bargaining (since 1928), and unemployment insurance and public works (since 1933). Swedes have never been serfs. Farms are broken up into small holdings, an average of 35 acres.

Nation Owns Utilities.

The government owns the main railroads, the radio, telegraph and telephone (with markedly low rates); most power plants, an interest in the best iron mines: gets all above 5 per cent profit on liquor (to discourage high-pressure selling of liquor); and controls the import of tobacco.

No needy person needs go without medical care. Ninety per cent of labor is organized. More than a third of the nation belongs to co-operatives. Even the royal family buys through one. Farmers' co-ops sell 90 per cent of all the milk weighed in. (Their dairies are something: electric lighted and the milkers wear gauze masks to insure clean milk.)

Swedes buy more than they sell abroad. In '38, for instance, they bought $750,00,000 worth of goods here and sold us only $35,000,000.

But their export-import balance is kept even by foreign investments, the $25,000,000 a year Swedish ship-owners make, and by royalties on patents.

They've been shipping iron since the Middle Ages. But they stepped into prosperity in the industrial age. Not that they sold so much, but that they make high-priced metal products because of the skill of workmen. Their manufactures include some of the finest anti-aircraft guns in the world.

Their inventors have invented, or refined, cream separators, automatic traffic lights and telephones. They produce razor blades, piano strings and watch springs, surgical instruments and some of the world's finest ball-bearings. A Swede invented safety matches.

DeKalb County Shows Decline In Death Rate

Births Hold Average for First Six Months of 1940.

DeKalb county's death rate declined sharply during the first six months of this year, Dr. Rugus Evans, county physician, reported yesterday, with 388 deaths through this June as compared to 466 for the corresponding period last year.

Meanwhile, the birth rate in the community has remained almost the same with the health department issuing 595 certificates this year as compared to 598 through June last year.

The work of the department, Dr. Evans pointed out, has increased so far this year because of immunization treatments given school children. This year 8,262 shots have been given as compared to 1,634 last year.

Venereal treatments also increased from 1,166 the first six months of 1939 to 4,280 so far in 1940. Tuberculosis cases have gone up from 112 last year to nearly 200 this year. Maternity cases the first half of 1939 called for 105 visits by the health department while this year the number increased to 302.

Pre-school examinations have been given 268 children this year as compared to 363 last year, and school examinations have totaled 2,260 as compared to 3,044 last year.

The department has supervised the erection of 82 privies and 111 septic tanks as compared to 113 and 103 last year. It has authorized the laying of 15,259 feet of sewer pipe.

Blood tests have been given 676 persons as compared to 472 persons last year and 135 cases of syphillis have been treated as compared to 184 cases last year.

GOOD IN 1928, BETTER IN 1940, SAYS ATLANTAN

Housewife Finds That Modern Conditions Need Not Upset Health. Tells Her Friends.

The hurry and bustle of modern living does not give us enough time to rest and build up our bodies. Work must go on, and Mrs. G. J. Bernard, a resident of 395 Lawton Street for the past seven years, admits that it's twice as hard to do when you're nervous and run-down.

"I was in a terribly nervous and run-down condition," she says. "I happened to remember that years ago I had taken SARGON, and it had benefited me greatly. So I decided to try it again. Even I was amazed at how wonderfully, how quickly this New and Improved SARGON worked . . . my appetite was better, I began to feel more energy. And another thing I like about the New and Improved SARGON is its pleasant, wine-like taste. I can certainly recommend it to others, because after the sixth bottle, I find myself in perfect health, no longer in need of any medicine."

Don't let yourself get run down this summer! If you suffer from nervousness due to lack of Vitamin B-1, lack of iron in the blood, incomplete elimination, or poor digestion, find relief as thousands have with the New and Improved SARGON. Get it at May's with the understanding that if you are not satisfied, your money will be refunded. May's Cut-Rate Drug Stores, 112 Whitehall St., S. W.; 239 Peachtree St., N. E.—(adv.)

TRY JUST TWO DROPS ON THAT NOSE-DRIPPING AGONY OF A COLD —PENETRO NOSE DROPS.

Bass Courses Open Monday For Students

Pupils Will Study Many Activities During Summer.

Bass Community Recreation Center, offering more than 20 summer activity courses to junior and senior high school students, will open at 8:30 o'clock Monday morning at Bass Junior High school.

The project will be staffed by volunteer instructors from the public school teachers, employes of the professional and service departments of the WPA and other interested citizens.

The program, offering courses in photography, marionettes, creative writing, automobile driving, Red Cross sewing, folk dancing, art, the construction of Soapbox Derby cars and aeroplane models will be in operation for three weeks between 8:30 and 11:30 in the mornings.

Instruction is free. A small registration fee and the cost of materials are the only expenses.

Subsidy Programs Will Be Continued

WASHINGTON, July 4.—(AP)—The Agriculture Department announced yesterday it would continue export subsidy programs on cotton products, wheat, and wheat flour during the fiscal year which began yesterday.

These programs, financed by funds appropriated for disposal of agricultural surpluses, are designed to help American farmers regain and hold their "fair share" of world markets.

The department makes payments to exporters on products sold abroad. The payments are designed to offset the effects of federal farm programs in pegging domestic prices above those in foreign markets.

Under the 1939-40 cotton and cotton products export program, sales amounted to 6,366,221 bales, including cotton products equivalent to 504,020 bales.

Some are wise and some are otherwise. The really wise ones know Constitution Classified Ads can save their time and money.

TARPAULINS
GEORGIA
TENT & AWNING CO.
1591 Lakewood Ave., S. E.
MAIN 2084

STOP AND LISTEN LOOK
Safety Plus
A GOOD RETURN ON YOUR SAVINGS
1. Accounts insured up to $5,000.00 by the Federal Savings and Loan Ins. Corp.
2. Funds received by July 10th will participate in earnings from the 1st.
3. Out-of-town accounts also solicited.
Open an account by mail.
Georgia's Oldest Federal
FULTON COUNTY FEDERAL
SAVINGS AND LOAN ASSOCIATION
19 PRYOR ST., N. E. WA. 9216
Ground Floor Trust Co. of Ga. Bldg. Atlanta, Georgia.
WILLIAM M. SCURRY, Mgr.

RW RHODES-WOOD RW
Sale OF BEDDING 45¢ Cash Delivers Any Suite Or Article
FRIDAY AND SATURDAY!
Shop Where it's Cool
REDUCTIONS OF 25% AND MORE are in effect in this gigantic Sale of Bedding! We bought the floor sample stock of Southern Spring Bed Company, makers of the famous Red Cross products, and we're passing the savings along to you!
YOU PAY NO INTEREST! NO CARRYING CHARGES! UP TO 24 MONTHS TO PAY!

BEAUTIFUL SOFA BED
Regularly $44.50
$32.50
Just think of saving $12 on this handsome, doubly useful Sofa Bed, made by Red Cross! By day, it serves as an attractive sofa, upholstered in Tapestry. At night, it may be quickly and easily converted into a comfortable full-width bed!
45c Cash—$1.00 Week

Bed by Night, Sofa by Day!
STUDIO COUCH
45c Cash • $1.00 Week
You'd usually pay dollars more for this same couch! It's an extraordinary value in our great Bedding Sale! Has three deep, soft back cushions and is upholstered in serviceable Green or Rust Tapestry. Opens into a comfortable bed.
$27.50

50-POUND COTTON MATTRESS $5.95
Here's a value you must not miss! Full-size, 50-pound Cotton Mattresses, covered with serviceable ticking . . . and priced so low you can afford to replace every mattress in your home!
45c Cash—50c Week

INNERSPRING MATTRESS AND BOX SPRING
Regularly $39.50
Not just one, but BOTH the Innerspring Mattress and the matching Box Spring are yours now for this one low price!
45c Cash—$1.00 Wk.
$27.85

45c Cash • 50c Week
MANTEL BED AND MATTRESS
When not in use, this convenient metal bed may be folded up and rolled away out of sight! A comfortable mattress is included.
$11.95

3-PIECE METAL BED OUTFIT!
• Metal Bed • Spring • Mattress
$16.85
The ideal group for the children's room, the extra bedroom or the sleeping porch! For this special price, you get a full-size METAL BED finished in Walnut enamel, COIL SPRING, and 50-pound COTTON MATTRESS!
45c Cash $1.00 Week

We favor adequate preparedness for national defense and recommend enlistment in the U. S. Army and Navy to eligible young men.

CANVAS CHAISETTE

$7.50
Be luxuriously comfortable while you acquire your sun tan! This grand chaisette is covered with colorful striped canvas.
45c Cash—50c Week

Rhodes-Wood FURNITURE COMPANY
COMPLETE HOME FURNISHERS

BABY BED MATTRESS
Size 28x51
$7.95
For Baby's comfort . . . a soft mattress with resilient inner spring unit, covered with durable ticking.

45c Cash—50c Week

RW Whitehall at Mitchell RW

Mrs. Truett Feted At Country Club

An interesting affair of Wednesday was the luncheon at which Mrs. J. Lon Duckworth entertained at East Lake Country Club, honoring Mrs. George W. Truett, of Dallas, Texas, who is the inspiration for a series of lovely parties.

The luncheon was served on the terrace of the club, the table having been centered with an artistic arrangement of pastel garden flowers.

Present, in addition to the hostess and honor guest were Mesdames Louie D. Newton, H. H. Altman, C. S. Burgess, L. L. Gellerstedt, R. C. McCoy, J. M. Rudisal, Parter Paden, Dean Paden, Loula Bowen, of Dallas Texas; W. H. Duckworth and her guest, Mrs. F. C. Pittman.

News of Society In East Atlanta

Mrs. Harling Dodson is spending two weeks in New York.

Miss Patricia Durham, of Philadelphia, is visiting her grandparents, Dr. and Mrs. J. J. Bridges.

Mr. and Mrs. John W. Meyer have returned from a three-week visit to Gulf Port and Biloxi, Miss. They were accompanied by Miss Ann Katherine Maddox, who is their guest. Mrs. Meyer will entertain at a party for Miss Maddox Saturday evening at her home on Moreland avenue.

Mr. and Mrs. L. H. Bearden, Miss Florence Bearden and Mr. and Mrs. Ernest Shockley and son, Jerry, have returned from Florida.

Mrs. Dean Everitt entertained recently with a kitchen shower for Mrs. Herbert O. Jansen Jr. Mr. and Mrs. Jansen will take possession of their apartment Saturday at 969 Moreland avenue. Guests present were Mesdames Owen Hayes, Albert Wood, H. O. Jansen Sr., C. B. Knuckles, Floyd Stewart, C. W. Dunbar, Stewart Maxwell, T. J. Daniel, I. B. Norris, James Dillingham and Miss Lillian Everitt.

Mrs. W. P. Irvine was elected delegate to the S. W. Veterans of Foreign Wars convention to be held next month in California.

Miss Betty Jane Jones, of Marietta, is guest of Miss Sarah Wood.

The family reunion held at Grant park Sunday assembled 100 of the descendants of the Curtis Caldwell family, of Gwinnette county.

Miss June Kimberly Observes Birthday.

A birthday party was given recently at the residence of Miss June Kimberly, 197 Atlanta avenue, S. E., in honor of her 13th birthday. Several games were played and proms were held. The table was beautifully decorated in pink, blue and white, with a birthday cake in the center.

The guests included: Joyce Kimberly, Barbara Salter, Jean Stieglitz, Sarah Nolan, Yvonne Croom, Betty Baggett, June Cerniglia, Geraldine Jordan, John Odom, James McRae, Riley Milam, Billy Ellis, Joe Slade, Billy Smith, Billy Lyons, Eugene Hudson, D. Joe Davidson.

Weeks—Channell.

MARIETTA, Ga., July 4.—Mrs. W. H. Weeks, of Kennesaw, announces the marriage of her granddaughter, Miss Sadye Ellen Weeks, of Marietta, to James Thomas Channell, son of Dr. and Mrs. C. A. Donehoo, of Marietta. Rev. Harold Cochrane read the marriage service at his home in Cartersville, Saturday.

The bride wore navy sheer crepe with white trim and a white hat trimmed in navy. Her flowers were pink rosebuds and valley lilies. Mrs. Channell is the daughter of the late Thomas L. Weeks, and the granddaughter of Mrs. L. M. Jarvis, of Roanoke, Va.

The couple will reside at 104 South Waddell street, Marietta.

Cunningham Reunion.

Descendants of the family of Mr. and Mrs. George Cunningham, of Covington, gathered at old Salem campground, in Newton county, last Sunday for a reunion.

Representatives of the family from Atlanta who attended were Mr. and Mrs. G. C. Christian and sons, Mr. and Mrs. John Christian and daughter, John McCollum, Miss Virginia McCollum and Mrs. Georgia McCollum, Mrs. Elizabeth C. Wright, Mrs. Gussie McWhorter and Miss Helen McWhorter, Mr. and Mrs. Erma Jones.

Others present were Mr. and Mrs. Hamilton Hill, from Clemson College, S. C.; Mrs. Susie Ramsey and Miss Martha Ramsey, Mrs. Susie Martin, Mr. and Mrs. C. D. Ramsey and son, Mr. and Mrs. George Ramsey and children, of Covington.

Mrs. J. Henry Hitchcock was before her recent marriage Miss Grace Ann Bates, daughter of Mr. and Mrs. J. F. Bates.

Sally Forth SAYS

Popular Atlanta Belle Plans Summer of Extensive Travel

● ● ● **THE EXTENSIVE** vacation activities of pretty Mary Elizabeth Beers, daughter of Mr. and Mrs. Gilbert Beers, leave practically no time for the attractive sub-deb to play with her Atlanta friends. Mary Lib, you know, returned only last Sunday from Fairfield, Conn., where she spent two weeks as the guest of Mr. and Mrs. Harold Lloyd, and was among attractive water sprites glimpsed at the Driving Club pool later in the day.

Today the popular gadabout leaves for Grove Park Inn, in Asheville, N. C., to be a member of the house party to be given by Mrs. Stephen Lynch, of Miami, Fla., who was before her marriage lovely Julia Dodd, of Atlanta. Accompanying Mary Lib to the beautiful mountain resort will be Elsa McCall, Walter Logan, of Chattanooga, Tenn., and Forrest Adair. Sally hears that a gala program of swimming, boating, golf, tennis and dancing has been planned for their entertainment.

Upon her return to this city, Mary Lib will remain just long enough to repack her dainty summer attire before taking off for Cleveland, Ohio, to spend two weeks as the feted guest of Mr. and Mrs. Donald Gillies, who have scores of friends in this city, where they have often visited their brother and sister, Mr. and Mrs. Sam Hewlett.

The popular belle's summer will be climaxed by a glorious sojourn at Banff, one of Canada's most beautiful resorts, where she will be the guest of Frederick Watriss and his parents at their lovely home there.

● ● ● **JIMMY DUVALL,** who has been visiting his aunt, Mrs. Edwin Malloy, and his cousin, Manning Malloy, at their summer home at Myrtle Beach, S. C., joined his mother, Mrs. H. M. Duvall, yesterday to spend the remainder of his vacation at her summer home at Cheraw, S. C.

During the month of July, festivities will reach a new high in Cheraw, for Mrs. Duvall's lovely niece, Betty Manning, of Philadelphia, will become the bride of Howard Jacobson, of Philadelphia, in the quaint and historic St. David's church there.

Betty, you remember, has often visited in Atlanta as the guest of her aunt, and her marriage, which will be an event of the latter part of the month, will assemble a throng of prominent out-of-town guests, including many Atlantans.

● ● ● **THE JULY ISSUE** of The Ladies Home Journal carries a poetic contribution by Daniel Whitehead Hicky, internationally famous poet, of whom Atlantans are particularly proud.

The poem, entitled "Only the Living," touches the heartstrings, because it tells the story in verse, of the suffering and agonizing existence that remains for those coming out of the present World War maimed and crippled for life. The poem reads thusly:

Oh, not the dead left on the fields of battle,
The dying with last daylight in their eye.
Can know again the taste of death, its rattle
Like gunfire down a red, astonished sky.
Only the living who return at last
Limping upon the arm of Time can know
The death that is forever, that will blast
Beauty from April's blossom, winter's snow.
They must sit out and sun their years away
Staring at shattered feet that raced the wind,
At shrunken arms that held the world one day,
Hearing the choking throat, the broken mind,
Cursing their God, the fumbling shell that gave
Their youth this long slow conference with the grave.

● ● ● **CAN YOU GUESS** this one?

The bride-to-be is brunette and attended Sacred Heart school. She was a member of the O. B. X. sorority, and is a most graceful ballroom dancer.

The groom-elect is a well-known member of the medical profession, and has long been a popular swain with Atlanta belles.

The engagement will be announced in the near future, and the marriage will probably take place in the early autumn.

Past Pocahontas Club.

The Past Pocahontas Club met recently with Mrs. Cora E. Smith on Alexander street.

The committee chairmen appointed by the president were: Ways and means, Mrs. Marie Delgar, Mrs. Mattie Holt and Mrs. Lula King, co-chairman; telephone, Mrs. Harriette Caldwell; sick, Mrs. Cora E. Smith, chairman; Mrs. C. C. Gillette, Mrs. Clara Wilson and Miss Vera Norman, co-chairman.

Plans were made for a picnic to be held at North Fulton Park soon. Contest prizes were awarded Mrs. Bettye Stewart and Mrs. Marie Delgar.

Friendship Class.

The Friendship Bible Class of East End M. E. church was entertained recently by Mrs. N. R. Jones and Mrs. C. W. Wellborn at the home of Mrs. Jones on Covington road, Mrs. J. W. Carroll, of Jacksonville, Fla., a former member, being the guest of honor.

Present were Mesdames Riley Davis, Charles Timms, Phil Haushalter, Charles Haushalter, Sam Martlin, Joe Goodwin, George Dukes, Clarence Farrar, D. E. Bell, Paul Evans, C. W. Wellborn, D. A. Durden, Candler George, C. H. Merritt, W. H. Ray, C. S. Bond, N. R. Jones, M. E. Wise, J. W. Carroll, Misses Fanny Jobson, Frances Martlin, Beulah Walker, Mary Belle Palms.

Society Events

FRIDAY, JULY 5.

The marriage of Miss Carolyn Lanelle Hall and William Caswell Martin Jr., of Monticello, takes place at 5 o'clock at the Sylvan Hills Methodist church.

The marriage of Miss Mary Willie Knott and Joe R. Thigpen takes place this evening at 7:15 o'clock at the First Baptist church in East Point.

Mr. and Mrs. C. R. Camp entertain at a rehearsal party this evening, honoring their son, Clarance Randall Camp Jr., and his fiancee, Miss Grace Graham, following the wedding rehearsal.

Miss Mary Walker gives a rehearsal party at her home on Grant street, honoring Miss Evelyn Inez Corley, and her fiance, Perrin Walker, following their wedding rehearsal.

Mr. and Mrs. Wesley F. Johnson give a buffet supper at their home on Catherine street for their daughter, Miss Jane Elizabeth Johnson and her fiance, Newton M. Wright Jr., following their wedding rehearsal.

Mrs. Sam N. Hodges gives a luncheon for Miss Mary Anne Noland, bride-elect.

Mrs. C. W. Mills gives a buffet supper after the wedding rehearsal of Miss Mary Elder and her fiance, Bennett Mills Jr.

Miss Maddox Weds O. U. Chambless

Mrs. J. B. Maddox announces the marriage of her daughter, Miss Kitty Maddox, to O. U. Chambless, the ceremony having been quietly solemnized yesterday at the Druid Hills Baptist church. Only a few relatives and close friends of the popular young couple witnessed the marriage service, which was read by Dr. Louie Newton, pastor of the church.

The bridal attendants were Mr. and Mrs. J. W. Pittman.

The lovely bride chose for the ceremony a modish costume of all white, which she wore with a white hat and white accessories. Her flowers were a shoulder cluster of red roses and valley lilies.

Mr. Chambless and his bride left for a honeymoon in the mountains of Georgia and North Carolina.

American Grove 217 Holds Memorial.

American Grove 217 and Mary E. La Rocca Grove 264, of Supreme Forest Woodmen Circle, held a memorial recently at East Point.

Mrs. Clara B. Cassidy, national director and state manager, presided.

A musical program was presented by Mrs. Mary Barksdale. The Do Al Ta team girls assisted.

The Clara B. Cassidy Service Club of American Grove 217 held a wiener roast recently at North Fulton Park. The club meets next on June 19 at Grant park for a picnic.

American Grove 217, Supreme Forest Woodmen Circle, meets at the hall, 226 1-2 Peachtree street, on Monday at 8 o'clock.

Officers' Club meets at the hall at 7:30 o'clock on Monday.

Do Al Ta team girls meet at the hall on Monday at 7 o'clock.

Auxiliary Picnic.

The Atlanta Good Will Industries employes and their families were entertained recently at an outing at the farm of Mr. and Mrs. Frank B. Eaves with the woman's auxiliary as hostess.

Dr. Eugene C. Few, of the Druid Hills Methodist church, gave a talk on "The Little Things of Life."

A picnic luncheon was served by the ladies of the auxiliary.

For Bridal Couple.

Miss Jane Clippinger and James W. Lockwood, whose marriage will be a social event of August 3, will be feted at a series of social affairs. The first affair which will be the dinner party to be given by Miss Joe Estes at the Henry Grady hotel on July 12.

Other parties to fete the bridal pair will be announced later.

Garden Club Meets.

Indian Creek Garden Club met recently with Mrs. Hugh A. Smith, 3210 Lenox road, N. E., Mrs. Smith's mother, Mrs. A. A. Owen, was co-hostess.

Mrs. Smith, the president, introduced a new member, Mrs. George Wilcox, and a visitor, Mrs. Lewis M. Cottingim, who conducted an instructive true or false garden quiz. Mrs. L. Ralph Wright won the prize and the attendance prize was awarded Mrs. W. L. Bugg.

Various activities of the club were discussed, including the project, which is the beautifying of several vacant lots on Lenox road.

Mrs. William L. Bugg was elected secretary, succeeding Mrs. A. B. Greene. The club members voted to sew for the Red Cross on Wednesdays.

Mrs. Cottingim and Mrs. Wright judged the flower arrangements, high score being won by Mrs. A. A. Owen.

MRS. MARVIN K. BUTLER.

Mrs. Weber Becomes Bride Of Marvin Kendall Butler

Of interest throughout Georgia and Florida is the announcement made by Mr. and Mrs. Charles Walton Harris, of the marriage of their daughter, Mrs. Alice Harris Weber, of Miami and Atlanta, to Marvin Kendall Butler. The ceremony was quietly solemnized on June 28 at 5 o'clock at St. Marks Methodist church, with Rev. Lester Rumble officiating in the presence of the immediate families.

The bride was attractively gowned in powder blue sheer ensemble, featuring a short jacket, and a blouse of batiste and lace in a matching shade. Completing her costume was a chic white straw hat trimmed with small white and cocoa-shaded birds, and cocoa veil. Her accessories were white and she wore a shoulder spray of purple-throated orchids.

After a wedding trip through Florida, Mr. and Mrs. Butler will return here, where Mr. Butler is associated in business, and will reside at 2482 Dellwood drive, N. W., in Haynes Manor.

Women's Meetings

FRIDAY, JULY 5.

Members of the executive board of the Atlanta Woman's Club will meet at 10:30 o'clock at the clubhouse.

The executive board of Woman's Auxiliary, International Association of Firefighters, meets at 10 o'clock in Rich's conference room.

The Ladies Auxiliary to the Deputy Sheriffs' Club meets in Sterchi's tearoom at 2 o'clock.

Mrs. Vocalis Makes Inspection Tour.

Mrs. Charles Vocalis, national deputy chief of staff, state of Georgia, Ladies' Auxiliary, Veterans of Foreign Wars of the United States, paid her official visit to Ladies' Auxiliary, Veterans of Foreign Wars of the United States, Greater Atlanta Post 390, recently and also inspected the Louis J. Dinkler Auxiliary Post No. 3563, of which Mrs. Alice Brittian is president.

Mrs. Vocalis will continue her inspection tour during July. She will visit the United States government hospital in Augusta. Mrs. Vocalis is also state hospital chairman in Georgia. She stated that outstanding work is being done by the local hospital chairman of the Atlanta auxiliaries, Veterans of Foreign Wars.

Davis—Alexander.

AUSTELL, Ga., July 4.—Miss Tommie Lou Davis, daughter of Mr. and Mrs. Tom J. Davis, of Austell, became the bride of Paul S. Alexander, son of Mr. and Mrs. D. T. Alexander Sr., at a ceremony performed by candlelight on June 28, at the home of Mr. and Mrs. Dewitt Alexander Jr. Rev. Arthur Maness performed the marriage service.

Cathedral candelabra holding white tapers, and baskets filled with white gladioli completed the decorations.

Miss Mary Lou Jordan, of Winter Haven, Fla., cousin of the bride, was maid of honor and only attendant. She wore black chiffon trimmed with white and white accessories. Her flowers were gardenias.

Dewitt Alexander Jr. served as his brother's best man.

The bride wore a gown of navy mesh with white trimmings and white accessories. Her flowers were orchids.

After a wedding trip to Daytona Beach, Fla., Mr. and Mrs. Alexander will reside in Austell.

Wing—Morgan.

The marriage of Miss Laura Frances Wing, only daughter of Mr. and Mrs. Henry Clifford Wing, of Roswell, and Paul Woodrow Morgan, youngest son of Mr. and Mrs. Emory Morgan, of Buchanan, was solemnized in the Presbyterian Church of Roswell on June 29. The ceremony was performed by the pastor, Rev. Richard R. Potter, in the presence of the immediate families.

The bride wore a sheer navy dress topped with a lace jacket. She wore a large blue felt hat. Her other accessories were blue, and a shoulder spray of orchids completed her costume.

An informal reception was given by the bride's parents following the ceremony.

Miss Lillie Doyal Marries Fred K. Low.

Miss Lillie Vee Doyal and Fred Kinney Low were married recently at the home of Mr. and Mrs. H. E. Hendon in Austell. Rev. Glen Waldrop officiated.

Miss Margaret Low, sister of the groom, lighted the candles. A program of music was rendered by Miss Dorothy Causey, of Carrollton, who sang, accompanied by Mrs. Hugh Richards, of Carrollton, at the piano.

Miss Madge Doyal, sister of the bride, was maid of honor. She wore a pink net dress with a white picture hat and carried a bouquet of roses and lilies of the valley.

The bride entered with H. E. Hendon, who gave her in marriage. They were met by the groom and his best man, Herschel Hughes, of Cave Springs.

The petite blond bride wore a white afternoon dress of marquisette styled with lace inserts and a large picture hat. She carried a nosegay of orchids and lilies of the valley. Her only ornament was a silver brooch of her mother's.

After the wedding the bride and groom left for a wedding trip, after which they will reside in Austell. The bride wore a blue romaine mesh two-piece dress with eyelet collar and cuffs, and white accessories. A purple orchid adorned her shoulders.

Out-of-town guests were Mr. and Mrs. A. A. Parker, J. B. Erwin, Mr. and Mrs. B. P. Neal, Miss Lois Harcrow, Mr. and Mrs. C. W. Hamrick, of Villa Rica; Mrs. Hilton Watson, of Dadeville, Ala.; Mr. and Mrs. Henry Gheesling, of Atlanta, and Mr. and Mrs. Hugh Richards, of Carrollton.

● "Yes—I'm getting that summertime freedom I've always wanted since I discovered Mueller's grand one-dish meals! They take so little time. For instance, there's **Mueller's Elbow Macaroni Salad** —what a delicious, easy-to-prepare dish it is—a hearty, satisfying meal-in-itself." (See Recipe No. 1 on package.) You can prepare it early, and let the flavors *get together.* Mueller's never loses a bit of its deliciousness by standing. So why not have Mueller's Elbow Macaroni Salad tonight!

Leon Frohsin 225-27 PEACHTREE
After the Fourth
4th Clearance
Tremendous Reductions

Clearance of All Ladies' White Shoes!
Sizes are broken but an unusual sale BECAUSE wider widths and larger sizes predominate. X-RAY FITTING.
$3.95 and $4.95
DR. BENDER'S 124 PEACHTREE ARCADE BLDG.

FRIDAY and SATURDAY Savings ...at LANE

PONDS	CREAMS 83c SIZE	41c
LYONS	TOOTH POWDER 50c SIZE	28c
HINDS	HONEY ALMOND CREAM $1.00 SIZE	49c
AYERS	(HARRIET HUBBARD) LIPSTICK 50c SIZE	30c
NADINOLA	BLEACH CREAM 50c SIZE	29c
AMAMI	SHAMPOO 15c SIZE	11c
LIFEBUOY	SOAP 10c SIZE Limit 3	3 FOR 10c
PONDS	FACE POWDER 50c SIZE	27c
INECTO	HAIR DYE $1.25 SIZE	79c
BARBASOL	SHAVING CREAM 50c SIZE	24c
WOODBURY'S	CREAMS 55c SIZE	27c
PACKERS	SHAMPOO 50c SIZE	37c
PINKHAM'S	VEGETABLE COMPOUND $1.30 SIZE	79c
ABSORBINE	JUNIOR $1.25 SIZE	77c
ANACIN	TABLETS 25c SIZE	11c
SYRUP FIGS	CALIFORNIA 60c SIZE	37c
KRUSCHEN	SALTS 75c SIZE	39c
IODINE	TINCTURE OF (LANE) ½ OUNCE	8c
COREGA	FOR FALSE TEETH 35c SIZE	24c
Book Matches	CARTON OF 50 PADS	5c
KELPA MALT	TABLETS $1.25 SIZE	69c
DRYCO	MODIFIED MILK 65c SIZE	49c
SACCHARIN	TABLETS WARNERS 1 GRAIN 100's	16c
PROBAK	JUNIOR BLADES PKG. OF 4's	4c Limit 1 Pkg.

LANE DRUG STORES "Always the Best"
Phone Your Nearest Lane for FAST DELIVERY

ANN RUTHERFORD, featured in Metro-Goldwyn-Mayer's "Andy Hardy Meets Debutante," is a booster for summer playclothes like this grass-blue linen three-piecer . . . the ballerina dress outlined in red chintz with brief bolero and wide scallop-brimmed bonnet also highlighted by red edging.

Be Friendly If You Want Friends

By Caroline Chatfield.

Yesterday we were saying that friendship is a pay-as-you-enter proposition and without the coin we can't ride. In these giddy days when the young folks can scarcely spare time from their run-arounds to snatch eight hours of shut-eye, a girl who can't play a game, shake a foot, swing a racquet or wave a fin needn't expect to keep up with the girls, she's likely to out with the boys. After which the successive stages are weeping, gnashing of teeth, cynicism, bitterness and a pitiful effort to hide defeat by pretending that she's too good for the social game as played.

Then comes another phase in which she realizes she's getting nowhere fast, that youth is slipping by and she might as well be dead. If she's a sensible girl she realizes she must make a place for herself since this is something nobody can do for her and here's where we come in with a load of advice.

Friends? Why they are all around us—that is potential friends, most of them wishing for the same thing we wish for: to be liked. But we have no way of knowing what they want nor they any way of knowing what we want unless we make it plain with a friendly smile and greeting, an agreeable response to conversation directed to us, a complimentary word of thoughtful attention to those we wish to win. But we've got to have a little warmth behind it. Campaigning for friends usually fails if it is a mechanical performance. Solomon's recipe which read "He who would have friends must show himself friendly" has an implied direction to heat well before serving.

In these days when so much stress is laid on salesmanship, when the phone girl at the switchboard is tutored in the proper tone for the hello, thank you and good-bye, when every employe in office, store and factory is cautioned to mind her manners, flatter the customer, heap on the compliments, grin like a Chessy cat to help the business, there's a tendency to carry over this smooth and pretty talk of the business world into our personal contacts and if we're not careful we become mechanical and lose sight of something vastly more important: namely, that what's in our hearts toward people will come out and they will rate us accordingly.

CAROLINE CHATFIELD.

Nothing Like Romance to Stimulate Girl's Interest in Looking Her Best

By Ida Jean Kain.

There is nothing like a romance in a gal's life to stimulate her interest in looking her best . . . and we are delighted to report that one of our reducers not only carried out her good intentions as to slimming, but she also got her man!

A postcard from her says frankly that "I had been reading about slimming for some time, but I never got around to it until I fell in love. Then I started in! I have taken my weight down from 150 pounds to 132, which is perfect for my height of five feet seven inches. At least, he seems to think so!"

We wouldn't be so rash as to promise such a happy conclusion to every slimming program, but there's no doubt that a girl improves her chances along with her looks, and that a slim figure helps considerably. We know another girl. . . . She was so busy getting her master's degree that she cauld not bother her pretty head about calories or spare the time for exercise, or so she claimed.

But it so happened that she took a job in a community where there were plenty of eligible bachelors. Then she suddenly did an about face. She decided that it didn't matter if you did know all the dates in history if you couldn't get one of your own, so she took herself in hand—and made her figure over. She did rolling exercises to get rid of a sedentary hipline, twisted and stretched to nip in her waist, and she acquired a lovely posture instead of her round-shouldered, student's stoop.

Also, she abandoned the idea of saving all her money for her old age and bought a few snappy clothes. Now, we hear she has become the belle of the town!

Both of those enterprising young women had an incentive to start with, and it was easy for them to get going on their programs. The majority of you may have to be self-starters. In that case, the surest way to keep up your interest will be to get results—and to get them fast. To deal firmly with the pounds, adjust your calorie intake to the level that will let you lose steadily—the menu printed today is typical of the ones you should follow. To make short work of hip and waist padding, lie on the back on the floor, arms straight out on the floor shoulder level, knees flexed and feet held off the floor; and roll from the hips. Go away over on one side, then on the other, rolling back and forth across the heaviest part of the hipline. Try to keep the back fairly flat on the floor to give your waist the benefit of the twisting that is necessary in order to roll the hips. Later on, give the waist an extra stretch by shooting the legs straight out and down at the side, after you have rolled the hips over.

Note: Without detracting from the protective value of the menu, crisp green salad, can be substituted for the potato salad and the calorie total lowered by 175 calories.

BALANCED SLIMMING MENU.

BREAKFAST—	Calories.
Orange juice, 1-2 glass	50
Poached egg on whole wheat toast, 1-2 pat butter	150
Coffee, clear	
	250
LUNCHEON—	**Calories.**
Swiss cheese on rye, mustard	200
Crisp green salad, Reducer's French dressing	25
Hot tea, 1 lump sugar	25
	250
DINNER—	**Calories.**
Chicken, white meat, 3 slices—each 3 1-2 by 2 1-2 by 1-4 inch	100
Potato salad, 1-2 cup	200
Corn-on-cob, 2 ears, 6-inch	100
Butter, 1 pat, 1-2 inch thick	50
Hot roll	100
Butter, 1 pat	50
Skim milk, 1 glass	80
	680
Total calories for day	1,130

Write today for Ida Jean Kain's leaflet of "Spot Exercises for Symmetry"—please enclose a stamped return envelope, to Miss Kain, in care of The Atlanta Constitution, Atlanta, Ga.

Bette Likes To 'Suffer' For Her Art

By Sheilah Graham.

HOLLYWOOD, July 4.—Bette Davis' lover in "The Letter"—David Newell—went to school with Joan Crawford in Missouri. This is his second chance for film fame. David was brought out here for big things by Paramount in 1929, but, except for bit and extra roles, nothing happened. Now he is loved by Bette Davis and gets shot for his pains in "The Letter." Bette, by the way, couldn't wait to get her hands on the gun and pop away at him. Poor Mr. Newell fell so many times—the scene was taken eight times, five shots a time—that he ended up with a cracked rib. But says he'd crack the other 23 to really make good in Hollywood.

Bette Davis is another who loves to suffer for her art. "The audience may get tired of my suffering, but I love it," says Bette. "I don't want to do comedy," she adds. "I'm not that sort of a girl. I only want to do gutty-girl roles." She gets killed in this one. "Gail Patrick murders me at the end," says Bette cheerfully. Gail plays the eurasian wife of Newell.

By the way, Herbert Marshall played the lover role in the first movie version of "The Letter" (Jeanne Eagels was the star). Now Marshall plays Bette's deceived husband. Which is sort of kicking him upstairs!

Dorothy Lamour is going to be chased by a couple of elephants and a 14-foot cobra in "Moon Over Burma." They haven't told her about the cobra yet—it's being saved for surprise effect. I find it hard to recognize Dorothy—for two reasons. Her hair is Hedy LaMarr length and she's dressed from neck to knees. "No sarong in this picture," says Miss Lamour.

"I wear it instead," interrupts Preston Foster.

"It won't look as good on you as on Dotty," I tell him—and duck.

At this point Miss Lamour has to climb onto the top of an elephant. She's scared to death of elephants, but gets her reward for being a good girl. Who should she find at the end of her climb but Robert Preston, ex-publicity "man-I-love." Bob looks a little green himself and hangs on for dear life to his part of the howdah. The elephant walks and throws Dorothy into Bob's arms. They smile politely at each other and shift quickly to opposite ends of the elephant.

CAROLE LANDIS wears a beach active costume with white pique pleated shorts, cotton poplin halter and belt which are multi-colored on a black ground. The visor cap is of matching print and white pique. The Mexicoolie sandals are interlaced strips of white calf, low heeled with side gores.

Woman's Quiz

Q. What is the birthstone for June, and the superstition connected with it?

A. Agate, emerald and pearl are suggested from various sources as the birthstone for June. The American Jewelers' Association suggests pearl, another organization suggests the emerald as the ancient symbol for the month, and agate as the modern symbol. The emerald is supposed to stand for happiness; the agate for health and wealth, and the pearl for purity, beauty and nobility.

Q. How long was the law in effect that caused American women to lose their citizenship when they married aliens?

A. From March 2, 1907, to September 22, 1922. Women who married aliens on or after September 22, 1922, did not lose their citizenship, unless they married aliens not eligible to citizenship, such as Chinese or Japanese. Women who married aliens not eligible to citizenship after March 3, 1931, no longer lost their citizenship.

Q. How many teeth should a child of six have and what are the names?

A. Each jaw has two sixth-year molars, two second molars, two first molars, two cuspids, two lateral incisors and two central incisors, a total of 24 teeth.

Q. How does skim milk compare with whole milk in protein content?

A. Although lacking in fat, skim milk contains practically all of the protein, sugar, and mineral matter of the whole milk and is especially useful in cooking or combining with other foods.

Have you a household problem to solve? Write your question clearly, sign your name and address, enclose a three-cent postage stamp and mail to the Woman's Editor of The Constitution's Washington Service Bureau, 1013 13th street, Washington, D. C., for a reply. Don't telephone; write as directed.

THESE WOMEN! -:- By d'Alessio

"I guess their engagement is all off . . . she gave him back his pail and shovel!"

MY DAY: Voluntary Gifts Keep Up Refugee Homes

By Eleanor Roosevelt.

HYDE PARK.—It is so rare in this world that anyone wants to take away from any credit given them, and gives it to somebody else, that I must tell you that Mrs. Stephen Wise insists I created a wrong impression after going through houses for refugees the other day. These are run by the American Jewish Congress, and the women's division founded and maintained them entirely through voluntary gifts.

I forgot to mention one rather important fact—that while the management has been entirely in the hands of the women's division of the American Jewish Congress, they have accepted refugees on an entirely non-sectarian basis. Not only Jewish, but Catholic and Liberal Protestant refugees from Germany, have found a haven here.

I did a considerable amount of work yesterday, even though I felt I had spent a very free day. After our luncheon guests departed, Miss Thompson and I sat at our desks until 6 o'clock, when we called on some of the neighbors. Otto Berge, the head man who took over our furniture shop a few years ago and who makes beautiful pieces of furniture in his own barn with the help of the machinery we gave him, has made a lestern for me to send to an Indian church out west. It is made of oak because the rest of the woodwork in the church is oak. As a rule, I do not care much for oak as a decorative wood, but Otto Berge has finished this so beautifully that I was very happy over it. I hope that when it reaches its destination, it will look well in the little church.

I am giving my broadcast today from the big house up here for the first time. It has been wired for the President, so that makes it possible for me to speak from there.

So Rumania has had to join Hitler in order to gain protection, and the islands of Guernsey and Jersey in the English channel, which are demilitarized and half evacuated, now have the swastika flying over them. This should help Hitler from the point of view of dairy products, but then perhaps the children in Germany feel as some of our children did who had been unable to have butter for a long time. A butter substitute seems to become a habit and children prefer it to real butter.

The importance of these islands, of course, is simply that they become another base from which Germany can operate more easily against Southampton, which is an important shipping port.

We have heard so little lately of submarine activity that one feels encouraged to believe that the ships which carry children from Europe will come through safely. The responsibility of the crew and the people who care for the children on this trip must be heavy indeed and one hopes that no submarine will have the heart to attack them.

Take Care of Your Skin During the Hot Weather

By Lillian Mae.

Unless your ground is cultivated and your seed carefully selected and planted, you wouldn't expect to find the prize type of flowers growing in your garden, would you? But what of your skin?

Do you think that you can take just any kind of neglected complexion and, applying the most expensive make-up, have a picture of which you'll be proud? Well, that won't work. First you must cultivate the plot on which your complexion is expected to blossom. And that means careful and regular care. The young complexion just will become an older one, and if it isn't cared for in its youth it won't furnish the proper garden soil for a blossoming complexion in older age.

There are three steps to a lovely skin: proper cleansing, stimulation and lubrication. These phases should be followed the year around. As you change your clothes and your food menus for each new season, so you should look to your cosmetics. One of our very fine cosmeticians and beauty authorities has made a study of the summer complexion and now presents to us a mild skin treatment to keep it at its best.

Her cleansing cream is cool to the feel and does not leave any feeling of oiliness. It can be put on and removed quickly and is perfect for summer cleansing.

Cool and refreshing is the summer skin lotion. Milky white in color, it is not drying and very definitely stimulates when patted on. This is a most important step in skin care.

Then there is the very important business of lubricating, and that is done through the use of a mild new formula cream which guards against drying winds, heat and exposure to the sun. And the grandest thing about this cream is that it doesn't need to be left on overnight. Just the time in which you are taking your bath or dressing is sufficient.

You'll agree with me that these three steps are not hard to follow and you'll find that your garden soil is in proper condition for that blossoming complexion in spite of the weather or climate, if you follow this simple treatment during the summer.

Our friend has boxed the three preparations in a compact package for those who care to purchase that way, or, of course, each may be bought separately, each at only one dollar—and it should take you through the summer.

At such a price for beauty, you can certainly afford to protect your complexion during the hot weather and you'll be thankful many times over for having done so, when the roses really bloom in your cheeks.

Phone me for the names of these products. If you do not live in Atlanta, write me, enclosing a stamped, self-addressed envelope for reply.

Today's Charm Tip

If a woman wants to be sure of much laughter behind her back, let her work overtime trying to impress with her importance.

Why the Midsummer Interest In Conservation of Teeth?

By Dr. William Brady.

Whether dentists generally are kept particularly busy in the months of July and August—vacation time—I do not know. I do know that in the course of these vacation months, for many years, a greater number of queries concerning two subjects have come from readers than throughout the rest of the year—the subjects of girth control and conservation of the teeth. The sudden interest in the former subject, I have assumed, is due to the fact that the accessions of the past year become so obvious in midsummer dress or lack of it. But I can't explain the midsummer interest in saving the teeth.

In describing the instance of the charming clubwoman who was content to travel the rest of the way minus two molars, because, as she thought, their absence would not show, we used up our space the other day before we finished the story.

The woman, you may remember, was 50 and still had vite, or, as ordinarily described, grace and charm. She had always had regular care of her teeth—by her dentist, of course. She had attractive, clean, sound teeth—I mean her teeth contributed considerably to the woman's personal appearance.

But while she herself evidently recognized how much well cared for teeth—cared for by regular periodic inspection, treatment, cleaning by the dentist—add to P. A., it was equally apparent that she had no proper conception of the influence of good teeth or bad teeth, one way or the other, upon personal health.

One of the friends of the clubwoman challenged her on this point. She reminded her that the loss of one or two back teeth would inevitably show in the course of time, for the inevitable change in mastication would alter the development and contour of the jaws and face, and the loss of the support of the teeth would permit drooping and hollowing in the cheek which would be difficult or impossible to restore if the vacancy or vacancies were not promptly filled by suitable bridges or other dentures.

Do You Know What Clothes To Take?

By Yolande Gwin.

Seeing double has its good and bad points.

Some of the good points are very useful when shopping for an outing.

No one ever comes home with the same amount of clothes as packed for the trip. True, when packing for the return trip, it is almost next to impossible to get everything in the suitcase, even though you had room to spare when you packed at home. Clothes either expand or they multiply. Nothing ever seems to fit in the right place.

Every wife knows that her husband will stage a dramatic act when he finds he has left the blue golf socks at home, or part of his bathing suit. Or just any other thing.

Always make him take along two bathing suits. That is so one may be drying, in case he wants to take a dip the second time. Nothing is worse than putting on a wet bathing suit.

Then, in between your play suit and your best sport model, slip one of his favorite shirts. Holiday outings always present the unexpected at the eleventh hour, when Hubby's last clean shirt has done a crumpling act.

When he declines the invitation, you just dash in with your sweetest smile, and say:

"Why, of course we can come. Tom was just saying today he hoped he would be able to wear his favorite shirt to a real grand party! And now he will have his chance!"

In the meantime, give him either a jab in the ribs, a wink, or kick him under the table as the case may be.

He will be so pleased that he has another shirt that he will never suspect that you planned the party, in order to wear that new glamour model you charged to him!

And don't forget to make him take an extra pair of shoes. He has to put his best foot forward even at a resort.

Tot's Dress Features Two Front Panels

By Lillian Mae.

All dressed up to go anywhere . . . or ready for a romp in the sun—Pattern 4378 covers both occasions! It's a Lillian Mae kiddie design, which means original style, and easy, quick sewing. Those two front panels that may be on the bias form a scalloped neckline with their rounded tops. The frock may have either band-finished, puffed sleeves or wispy, cool flared sleeves. Perforations show you how easy it is to cut the sleeveless sun version, with its low back. Be sure to stitch up the included panties, too. Why not use dainty lace and buttons on the dress; colorful lacings for the sunfrock? Hurry—order this pattern in the "nick of summertime!"

Pattern 4378 is available in children's sizes 2, 4, 6, 8 and 10. Size 6, frock, takes two yards 35-inch fabric; sundress, two yards 35-inch fabric.

Send 15 cents (15c) in coins for this Lillian Mae pattern. Do not send stamps. Write plainly Size, Name, Address and Style Number.

Lillian Mae's latest Pattern Book will help you enjoy each shining hour of summertime with new styles in easy-to-use patterns. Everything you need for air-cooled chic, including sun-and-surf modes, town wear, travel take-alongs, day and evening sheers and cottons. Clothes that go all around the family circle from littlest sister through teen-ager, bride and matron. Send your order now! Book 15 cents. Pattern 15 cents. Book and Pattern together, 25 cents.

Send your order to Pattern Department, The Constitution, Atlanta, Ga.

POINTS FOR PARENTS

By Edyth Thomas Wallace.

This

Mother: "My husband and I wish to help Tom learn how to play with other children in every way that we can. We appreciate your interest in him and his chance to play here."

Not This

Mother: "The playground director sent me a note asking one of us to come and talk to him. He says Tom is mean to the smaller children. I won't go near such a prejudiced man!"

Taking the attitude that the other person is always to blame does not help the adjustment of one's own child.

Whirling Star

By Alice Brooks.

Make a quilt that will be an heirloom! Whirling Star, shown in two materials, can be done with each star in a different material, using up odds and ends. Pattern 6694 contains the Block Chart; carefully drawn pattern pieces; directions for quilt; yardage chart; illustration of quilt.

To obtain this pattern send ten cents in coin to Household Arts Department, The Constitution, Atlanta, Ga. Be sure to write plainly your name, address and pattern number.

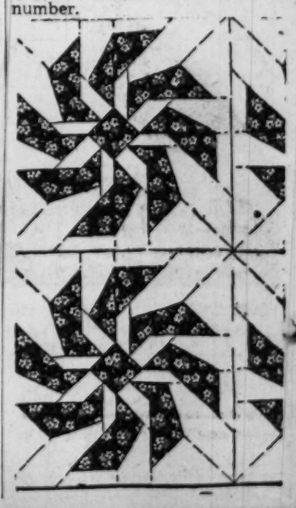

Mrs. J. T. Bledsoe is shown with her two handsome sons, Arthur on the left, and Denney, seated on her lap. Mrs. Bledsoe is the former Miss Martha Gay.

Stay-at-Home Members Dine and Dance at Club

The stay-at-home members of Brookhaven, the Capital City Country Club, assembled last evening to dine and dance and to celebrate the national holady with patriotic musical selections played by the orchestra. Souvenirs, suggestive of the Fourth of July, were presented as mementoes of the anniversary of the signing of the Declaration of Independence 164 years ago.

Dining together were Mr. and Mrs. W. S. McLarin Jr., Mr. and Mrs. Grover Middlerooks, and Mrs. Charles Currie and Mr. and Mrs. Robert McLarty.

Miss Martha de Golian and Arthur Hogan were together. Mr. and Mrs. W. W. Culpepper were among those attending the dinner-dance.

Forming a congenial party were Mr. and Mrs. E. A. Kalkhurst, Mr. and Mrs. William Cochran, Mr. and Mrs. John E. Smith, Mr. and Mrs. Charles LeRoux and Mrs. Herbert Porter.

With Mr. and Mrs. Strother Fleming Jr. were Mr. and Mrs. Rosser Little, of Marietta; Ellis Gay, Charles Dannals and Miss Carolyn Yundst, Miss Mary McGaughey, George Gantt, of Dallas, Texas, and Misses Edith Charles and Joan Saville, of Dallas, Texas.

Dining together were Mr. and Mrs. Gordon Kiser Jr., Mr. and Mrs. Robert Chambers and Mr. and Mrs. William Mason.

Forming a congenial group were Mr. and Mrs. Charles Nunnally, Mr. and Mrs. Hugh Nunnally and Mr. and Mrs. William C. Wardlaw Jr.

Dining together were Mr. and Mrs. Herbert Z. Hopkins, Mr. and Mrs. Joseph Horacek Sr., Mr. and Mrs. W. J. Carter, Mr. and Mrs. James A. Byers and Mr. and Mrs. G. S. Dring.

Seated together were Mr. and Mrs. Sam Rumph, Dr. and Mrs. Ed Fincher, Dr. and Mrs. George Eubank, Dr. Claude Griffin, Drs. and Mrs. Herschel Crawford and Dr. and Mrs. Dave Smith.

Charles Willis is at Sea Island Beach, where he is a member of the house party given by Mrs. Edwin F. Johnson at her seashore cottage.

Mrs. Alfred I. Barton has returned to New York city after spending several weeks in Atlanta at her home on Tuxedo and Pine Valley roads.

Miss Austin Entertained.

Mrs. E. V. Harris recently entertained at the second in a series of affairs given for Miss Sarah Austin, whose marriage to Bill Lummus, of West End, will be an event of early date. A color scheme of yellow and green was used in flowers and refreshments.

Present were Misses Mary Simpson, Dorothy Williams, Elizabeth Harris, Elmina Austin, Eva Vance Freeman, Frances Austin, Mesdames A. D. Jones, A. W. Patten, T. M. Freeman, Brice Cooper, Joe Howell, George McQuire, Joe Purcell, Byron Austin, Evelyn Sherrill, H. T. Harris, S. K. Simpson, Lambert, B. A. Jarrell, E. V. Harris and Byron Austin.

For Miss Nabors.

Miss Kathleen Nabors, bride-elect of Jack Travis, was entertained at a miscellaneous shower at the home of Mrs. Paul Thompson on Atlanta avenue recently. "First nighters" and "blue back speller" contests were enjoyed.

Guests included Misses Frances Fry, Olive Flury, Ethel Moore, Ora Dozier, Lois Gray, Mesdames J. L. Richards, Herbert Scoggins, Fred Gwin, E. L. Graydon, C. F. Fuller, L. A. Thomas, Lawrence Brittain and the honor guest.

To Honor Miss Baugh.

Mrs. Felton Knight will entertain for Miss Dorothy Baugh, whose marriage to Edward Clinkscales will be an event of July 14 at Davison's tearoom tomorrow.

Guests include Miss Baugh, Misses Elizabeth Clinkscales, Agnes Clinkscales, Esma Brooks, Lois Reeves, Alice Bladon, Hazel Williams, Mesdames Ross Wilson, Nell Tack, Kermit Warren, William Garrett, Glen Leathers, Thomas Baugh and Mrs. Bill Kirby.

The first self-hardening tool steel was produced in 1868.

Iced tea with a "lift"

When you're tired—low in spirit—and you want a quick, gentle lift, make a pot of McCormick Tea — pour over ice in a glass. Then enjoy the finest of all summer drinks — McCormick Tea—iced! This tea is a master blend of fancy, hillgrown, Orange Pekoe teas.

Packed in flavor-tight orange metal cans —all sizes and in tea bags. Get some today and TASTE THE DIFFERENCE. And for better cooking—ask for McCormick Spices and Extracts.

McCORMICK

Personals

Mr. and Mrs. William Candler sail today from Los Angeles aboard the S. S. Lurline on a voyage to Honolulu. Their marriage was a brilliant event of last Saturday, which took place in Dalton. Mrs. Candler is the former Miss Laura McCarty, lovely daughter of Mr. and Mrs. William S. McCarty, of Dalton.

Mr. and Mrs. Addison Smith have returned to their home in Laconia, N. H., after being the guests of their parents, Mr. and Mrs. W. F. Manry, and Mr. and Mrs. E. D. Smith Sr.

Miss Frances Spratlin returns Sunday from Winston-Salem, N. C., where she has been the guest of Miss Lyell Glenn. Miss Spratlin leaves on Wednesday for Atlantic Beach, Fla., where she will visit her uncle, Herbert Dean, of Gainesville.

Mr. and Mrs. Laurence Boles Hicks, of Port Washington, L. I., arrived by plane yesterday to visit the former's parents, Mr. and Mrs. Lawrence F. Hicks. Mrs. Hicks is the former Miss Helen Dolores Wilbur, daughter of Mrs. Ella M. Wilbur, of New York.

Mrs. Price Cochran is visiting Mr. and Mrs. J. M. Robinson in Albany.

Mr. and Mrs. A. F. Glander, of Augusta, are visiting Rev. and Mrs. Ed Elliott.

Fred Truluck, Mr. and Mrs. Harry Myers and little Harriet Myers, of Atlanta, have returned from Moultrie, where they visited Mr. and Mrs. D. W. Truluck. Mrs. Fred Truluck, Lynda, and and Don Truluck who have been visiting in Moultrie for two weeks returned to Atlanta with them.

Mr. and Mrs. Broughton Branch have returned from Tampa, Fla., where they visited Arthur Branch, their son.

Miss Helen Groover left Monday for Daytona Beach, Fla., to be the guest of Mrs. Cecil Willis.

Mr. and Mrs. Edward L. Lyon announce the birth of a daughter, Sarah Jeanne on July 3 at Crawford W. Long hospital. Mrs. Lyon is the former Miss Dorothy McNair.

Hal C. Brown is recovering at the Ponce de Leon infirmary from a recent operation.

Mr. and Mrs. Lewis E. Crook Jr. announce the birth of a daughter, Lois Elaine, on June 30, at Piedmont hospital.

Mr. and Mrs. Otis Paul Rakestraw announce the birth of a daughter at Crawford W. Long hospital on June 30, who has been given the name Marlene Marea. Mrs. Rakestraw is the former Miss Frances Helen McKelvey.

William L. Brady Jr. is visiting friends in New York city. He will return to Atlanta Sunday.

Mr. and Mrs. James Rufus Kinnard, of Doraville, announce the birth of a son on June 29 at Crawford W. Long hospital, whom they have named James Leonard. Mrs. Kinnard is the former Miss Frances Henrietta Leslie.

Mr. and Mrs. Ralph Julian Bennett announce the birth of a daughter at Crawford W. Long hospital on June 30, who has been named Joan Annie. Mrs. Bennett is the former Miss Doris Marie Hewell.

Mr. and Mrs. Robert Wiley Dickson announce the birth of a son at Crawford W. Long hospital on June 30, who has been named Daniel Lamar. Mrs. Dickson is the former Miss Lois Julia Nelson.

Mrs. A. E. Daniel, of Mableton, underwent an operation at Crawford W. Long hospital recently.

Miss Bety Aycock, who recently completed a year's training course as laboratory technician at Grady hospital, will leave July 7 for Alto, Ga., where she will be in charge of the laboratory at the sanatorium there.

Mr. and Mrs. J. E. Benton announce the birth of a daughter on June 28 at Crawford W. Long hospital, whom they have named Beverly Gale. Mrs. Benton is the former Miss Inez Cora Hardy.

Colonel Robert Lee Avary has returned from St. Simons Island.

Mr. and Mrs. C. J. Norman Jr. announce the birth of a daughter at Crawford W. Long hospital on June 29, whom they have named Katherine Ruth. Mrs. Norman is the former Miss Katherine Higgins.

Mr. and Mrs. Thomas B. Robertson and their son, Thomas B. Robertson Jr., are in New York city. Later they will go to Washington, D. C., where they will be guests for two weeks at the home of Mr. Robertson's parents, Mr. and Mrs. Thomas E. Robertson.

Miss Knott Honored.

Miss Claudine McEachern entertained Miss Mary Knott, bride-elect, at a linen shower recently at her home on Ben Hill road.

Mrs. Frances Harper and Mrs. Archer McEachern assisted the hostess in entertaining.

Invited were Mesdames W. A. Bishop, A. C. Caraway, J. S. Knott, H. H. Steele, H. M. Snow, S. A. Cagle, J. H. Brewer, Albert Holt, Deloras Robinson, Edythe Harris, W. M. Salter, Misses Doris Caraway, Evelyne Kirk and Louise Bishop.

FEMALE PAIN

Women who suffer painful, irregular periods with nervous, moody spells due to functional cause should find Lydia E. Pinkham's Vegetable Compound *simply marvelous* to relieve such distress. Pinkham's Compound is made *especially* to help weak, tired women to go smiling thru difficult days. Over 1,000,000 women have reported amazing benefits. WELL WORTH TRYING!

Among popular recent visitors here were Mrs. Burke Hedges, of Havana, Cuba, and her lovely young daughters, Helen, perched on the arm of her mother's chair, and Avis, who holds her pet puppy. The trio were the guests of Mrs. Hedges' parents, Dr. and Mrs. George Brown, on Fourteenth street, en route to Saluda, N. C., where they are spending the summer. They will return later for a visit before going to their home in Havana. Mrs. Hedges is the former Miss Georgia Brown, of Atlanta.

College Park Club To Sponsor Progressive Luncheon July 12

The College Park Woman's Club will sponsor a progressive luncheon on July 12, beginning at 12 o'clock. The cocktail will be served at the home of Mrs. M. E. Thompson, at 429 Mercer avenue; salad at Mrs. A. T. Akers, at 222 West Cambridge avenue; main course at Mrs. E. G. Harris, on Fairburn road, and dessert at Mrs. Charles Daniels, at 801 West Cambridge avenue.

Those desiring transportation may call Mrs. Eva Thornton, transportation chairman, CA. 3447. Those buying tickets for the luncheon may go to the club house in the afternoon for the social hour and games. Tea will be served at no extra cost. Those desiring tables for games are asked to call Mrs. Kimsey Foster at CA. 1700.

Mrs. Charles Center, general chairman, announces the following committees: Cocktail: Mrs. Fred Waters, chairman; Mrs. M. E. Thompson, co-chairman; Mesdames J. H. Archer, J. D. Burnett, Josephine Bennett, W. S. Northcutt, W. L. Curtis, H. E. Perkins, Wallace Sitton, J. W. Stephenson, K. Weathersbee, Harry Looney, W. L. Robinson, W. W. Rogers, D. C. Hunt, Jesse Dodd, W. L. Pittman, E. G. Featherstone, A. P. Dodd, Sam Taylor, C. B. Jones, William A. Smith, George Atkinson, Mitchell Bishop and Dorothy Cook Harris.

Salad: Mrs. A. T. Akers, chairman; Mrs. Lillie Thomas, co-chairman; Mesdames R. T. Aderhold, P. G. Barnard, W. D. Couch, F. C. Doss, L. O. Freeman, S. W. Jones, W. E. Lotspeich, A. T. Miller, B. F. Ragsdale, Charles Stone, W. T. Roberts, Eva Thornton, Henry Stakely, John Worfred, S. R. Young, S. D. Truitt, W. M. Huie, Albert Bowen, Hugh Couch, L. H. Warlick, C. C. Bowling, Jesse Hunt, Frances Lyle, Misses Maude Colquitt and Annie Thornton.

Main course: Mrs. Hoyt Trimble, chairman; Mrs. C. M. Mount, co-chairman; Mesdames L. M. Lester, Fred Schaefer, R. L. Proctor, Edward Richardson, E. M. Upshaw, C. V. Alverson, J. A. Bretz, John Crea, John Chapman, Douglas Dent, Warner Flowers, B. D. Gray, E. G. Harris, George Harris, Sam Johnson, T. V. McCain, R. W. Moore, W. H. McKenzie, W. C. Mizell, R. E. O'Kelley, A. D. Olds, Oscar Palmour, J. A. Northcutt, Charles Center, W. R. Taylor, C. G. Trowbridge, O. H. Dixon, H. A. Godby, Charles A. Watson, E. M. Looney, E. H. Kinney, A. H. Cox, J. H. Keith, Ralph Neville, Phillip Warren, Fred Pierson, A. M. McWilliams, A. L. Slade, M. C. Paget and E. D. Barrett.

Dessert: Mrs. Charles Daniel, chairman; Mesdames Charles Bond, Roy Flynt, E. F. Gibson, Harry Gould, Hubert Hunt, T. H. Johnson, Preston Mayson, W. S. Cantrell, H. G. Mathews, T. H. Porch, A. W. Powers, Paul Solomon, E. N. Seymour, Peter Haden, Houston White, George Longino, R. S. Rosser, Ted Yon, J. L. Baggott, D. M. Berry, E. J. Hughie, B. H. Abbott Jr., Charles Lynn, John Routso and Miss Dixie Stephens.

Games and tea: Mrs. K. E. Foster, chairman; Mesdames Brad Timms, J. C. Hale, James Dean, W. B. Davis, Ray Dodson, R. H. Ogletree, J. B. English, T. P. Ball, E. E. Jochem, Douglas Lyle and Plato Rhyne.

Brookhaven News.

J. W. Lindsey, Miss Gladys Lindsey, Mr. and Mrs. Guy Lindsey and Mr. and Mrs. W. T. Oliver spent last weekend in Savannah, Ga.

B. M. Sykes is visiting relatives at Jacksonville, Fla.

Randolph Jarrell, Harold Sills, Dean and Hal Crouch left Monday for Maxwell Field, Ala., where they have enlisted in the aviation corps.

Mrs. R. T. Sills entertained at dinner Monday evening at her home on Thornwell drive honoring Randolph Jarrell at Harold Sills.

Misses Mary Ruth Bell an Katheleen Wilson have returned to their home in Birmingham after visiting Mrs. H. J. Cox.

Mrs. T. R. Jarrell entertained with a birthday party Monday evening at her home on Peachtree road honoring her daughter, Fleeta Ann, who celebrated her 13th birthday.

Mr. and Mrs. Fred J. Cliff and son, Fritzie, are visiting in New Orleans, La.

Mrs. R. E. Elliott has returned from Emory University hospital and is convalescing at her home on Colonial drive.

Mr. and Mrs. W. T. Beiter and Mr. and Mrs. W. H. Adams spent the weekend in Lackey, Ky., where they were the guests of Mrs. Ella West.

Bill Mosher has returned from Columbia, S. C.

C. S. Brooks, of Mountain Home, Tenn., is visiting Mr. and Mrs. H. W. Smith.

Miss Charleene Welsh is visiting relatives in New Orleans, La.

Former Georgian Kills Self in South Carolina

PIEDMONT, S. C., July 4.—(AP) C. J. Burell, Anderson insurance agent and native of Elbert county, Georgia, shot himself to death yesterday while seated on the running board of his automobile, Coroner J. Olin Burton reported.

Burell, who moved here five years ago, left a note to his wife blaming ill health, the coroner said. The funeral was held in Hodges yesterday afternoon.

Suburbs Show Building Boom For Half Year

327 Permits Issued in Decatur, 54 in College Park.

Building permits issued in suburban communities increased sharply during the first six months of 1940 and bore out the census figures which disclosed a residential trend away from the Atlanta city limits.

Decatur led in the building boom, with Mrs. Mortie H. Christian, city clerk, issuing 327 licenses so far this year as compared to 218 for the same period last year. Valuation of new buildings, however, declined from $572,620 to $472,458.

This was explained by Mrs. Christian in two permits issued the first of last year for the erection of a $28,000 addition to Girls' high school and the construction at the same time of a $70,000 city auditorium.

Decatur saw 116 residences erected through June of this year, as compared to 89 for the corresponding period of 1939. Business house permits fell off from a value of $52,100 last year to $27,075 this year.

George B. Lindsey, clerk of College Park, has issued 54 licenses so far in 1940, as compared to an estimated 40 given last year. The valuation through June has been $117,415, which is much greater than last year's figure, Lindsey said.

In Hapeville 39 permits have been issued, representing 23 new buildings, and valued at $71,065, according to Clerk Elvis Hopper. Last year 26 permits were issued, at a valuation of $42,695.

DeKalb county's department of buildings, organized last December under Leon O'Neal, has issued since it began work a total of 239 permits, for a valuation of $627,277. The bulk of this construction work, O'Neal said, has been during the past three months.

Hitler Facing Tough Problem Invading Isles

British Seapower Must Be Broken First, Says Palmer.

By COL. FREDERICK PALMER.
For North American Newspaper Alliance.

NEW YORK, July 4.—The possibility that Britain may have to fight alone was already envisaged by the British before I left London just after the Flanders disaster as Hitler marshalled his legions for the drive against the French army.

Any suggestion of a compromise peace was met not only with the universal, stubborn "we will never yield," but government circles fully realized that if compromise could be accepted it would not be available. It was fully understood that Hitler's mind was set on the destruction of the British empire as his crowning triumph. For both him and Britain it was all or nothing to the last ditch.

Strangle Britain.

Facing the worst that could happen, Britain at the time I left was preparing against an invasion. But first let us consider the preliminary action which might serve Hitler's purpose in a stranglehold without landing an army, once he is free to concentrate all his power on Britain.

There is no dodging the fact that where, at the outset of the war, Germany had only a little corner of north seacoast between the Dutch and Danish frontiers now she has a triangular unbroken stretch from Narvik to Havre covering the east and southern coasts of Britain for air and submarine bases.

Hitler has not only the English channel ports across from England, but he has Atlantic ports. He can mount powerful guns at Calais which can shell Dover and Folkestone. Under cover of darkness British merchant ship convoys may be able to escape their fire in passage through the channel, but will be much harassed by it on their way to the vitally important British North sea ports.

Ireland a Menace.

A further foothold than the conquered French Atlantic ports in menacing British trade routes is a possible base in Ireland which lies athwart the north Atlantic crossing to the United States and Canada.

An investigation recently made in the Free State developed some amazing revelations. The Free State appears ripe for a fifth column. The sore beset De Valera has clamped on a severe censorship. His indignant critics refer to him privately as Britain's puppet. Unemployed youth are restless on opportunism's bright and shining edge for adventure.

The busy German legation in Dublin has vastly enlarged its peacetime staff. It openly spread no German propaganda but seems to have funds and is not above giving friendly confidential advice. I was in touch with some Free State elements which obviously were more receptive to Nazi influence than British, even though unconsciously. I not only heard talk about the overthrow of the De Valera government but detected signs of how Nazi intrigue might soon start a revolution which would serve to establish submarine bases in Free State ports.

Unloose Air Raids.

Could the Germans defend these ports against British seapower? It is certain that British naval losses are less than new ships put in commission since the war began and building and neutral augmentations have increased the British merchant fleet.

Hitler must break British seapower or force a passage through it before he can land an army in Britain. While his guns are pounding Dover he will unloose all his air power upon Britain. Its effectiveness is in ratio to distance no less than that of other arms. It will be a short flight from his airdromes across the channel. These he can defend with immense antiaircraft gun concentrations. It is no concern of his if Belgian and French civilians are killed, but will be for British bombers.

British planes to carry the war to the munition plants of the Rhine valley must fly much farther. From air bases in Norway as well as across the channel, Hitler can bomb the British munition plants in the midlands and elsewhere and naval bases and traffic centers generally. By persistent bombing he will aim to demoralize the civil population diverting energy from war activities. London will be bombed. If he really has banked up an immense reserve of submarines it is in order that he shall loose his undersea blitzkrieg at the same time as his air blitzkrieg, seeking to wear down the British navy and so blockade Britain that she will be gradually cut off from supplies.

Navy Superior.

A part of the British navy will be kept occupied in the Mediterranean by Mussolini. But that in British waters remains superior to the German. Neither by parachutes nor by the heralded submarine troop trailers can the Nazis land a sufficient army for a successful invasion of Britain. Hitler must have a secure passage for mobilized transports which can carry tanks, guns and ammunition as well as men and be sure of keeping up the overseas line of communications or his army will be cut off.

Maybe he has found a way as another of his surprises. Prophets better walk warily in this war.

FOR DRINK HABIT

Excessive drinking often tends to cause jangled nerves, nervous irritability, fatigue, loss of efficiency and weakened faculty of judgment. Should you have a problem of excessive drinking in your home, just put tasteless **Cravex** in coffee, tea, liquor, beer, wine or food. New, proven method —physician's prescription. The ingredients of **Cravex** are an aid in helping to build up the nerves and appetite, thereby aiding to kill the excessive craving for liquor. **Cravex** is safe and doesn't upset the stomach. **Cravex** costs only $1.00 and your money cheerfully refunded if not delighted. For sale at **Jacobs Pharmacy Co. Stores**, and all other good druggists. Get **Cravex** today.—(adv.)

Wild Animals in Circus Scare Aerialist Who Does Death Dive

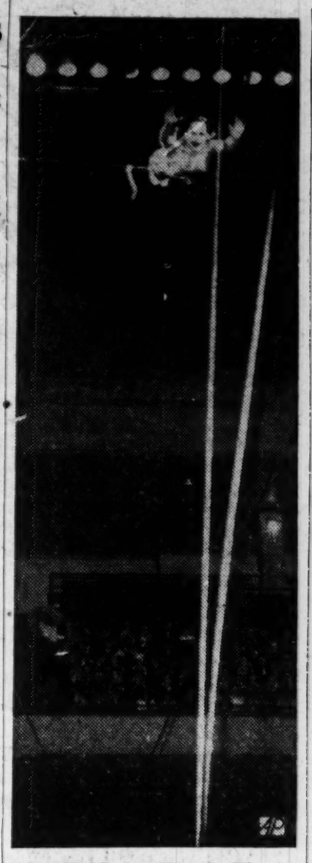

COMING AT YOU!—That's Jennie Rooney, up there near the row of Madison Square Garden lights, starting her "death dive."

Jennie Rooney Finds No Thrill in Her Daring Plunge.

NEW YORK, July 4.—(AP)—Brown-haired Jennie Rooney, mother of a 24-year-old son, has discovered how to stay young . . . she does a "death dive" twice a day at the circus.

Working with her husband, Ed, 40 feet above the arena, she dives toward the audience from a trapeze. She is within four and a half feet of the floor when a strap around her ankle stops her plunge.

You have to stay young to do stunts like that. If you don't, you don't do those stunts a second time.

"It's no more thrilling than riding down a fast elevator," she said in a dressing-room interview.

She does the act without a safety net.

Mrs. Rooney is just five feet tall and weighs 112 pounds and doesn't look much older than her son's 24.

She has been with circuses since she was seven, and has done about everything there is to do—bareback riding, balancing acts, trapeze work, high-wire work and tumbling.

"I'm scared when I get within 10 feet of a wild animal," she says. "I begin to shiver and shake, and the nimals seem to sense that I m afraid. I'll never work with wild animals as long as I can do my dive."

"The basis of most circus work," she explains, "is acrobatic tumbling and balance. Once you have a good grounding in fundamentals it doesn't matter much whether you perform in the air, on the ground, or on a horse."

She said she couldn't work without her husband.

"He knows the problems I face, and he knows just how to handle the rope smoothly."

The Rooneys didn't need to be prodded to talk about their son, John. A graduate of Marquette University, he is a dentist at Fond du Lac, Wis.

"He never liked circus life, and we never tried to make him like it," she said. "We encouraged him to do whatever he wanted to do."

She said she and her husband wouldn't be happy anywhere but in a circus. He has been with circuses ever since he was 12. At the time they met, he was bareback riding, but he took up aerial work so as to be with her more. They have a home at Sarasota, Fla., where they spend five months of the year.

Some people think trapeze artists jump off houses and swing on chandeliers when they aren't appearing with circuses.

Not the Rooneys—they fish and play golf and bridge.

17 Young Men Join Air Corps; No Quota Is Set

Atlanta Youths Assigned to Maxwell Field Training Center.

Seventeen young Atlantans have enlisted in the air corps and assigned to the southeastern provisional training center at Maxwell Field, Ala., Colonel Daniel D. Tompkins, recruiting officer for Georgia and Florida, announced yesterday.

Colonel Tompkins said that since the establishment of the center, Fourth Corps area has been given an unlimited enlistment quota for the corps, an arm of the service that heretofore offered few vacancies.

New enrollees are: Thomas L. Hendrix, Marvin D. Crouch, Jack D. Putnam, Franklin J. Harrison, Edwin F. Carlton Jr., Robert M. McCord, Harold T. Sills, William S. Wier, Harry G. Bradford, T. J. Jones, George E. Pollock, Warren C. Huff, John C. Bridges, Ben H. Chapman Jr., Hal L. Crouch, Randolph J. Therman and Melvin E. Martin.

French Solons, Officials Install Selves at Vichy

CLERMONT - FERRAND, France, July 2.—(Delayed)—(AP)—France's senate and chamber of deputies were installed today at Vichy, in south central France, while other branches of the government of Marshal Petain, after a few days' stay at Clermont-Ferrand and other nearby towns, also are concentrating in Vichy.

United States Ambassador William C. Bullitt reached Clermont-Ferrand from Paris Monday, and called immediately on Marshal Petain. Tuesday the ambassador continued to Vichy and later took up residence at nearby Labourboule. His plans were not announced.

CENTRAL LOCATION

ADJACENT TO RADIO CITY

And All Other N. Y. Attractions

ONLY 15 MINUTES FROM WORLD'S FAIR GROUNDS

Large Cool Rooms With Private Bath

Radio and Circulating Ice Water

Rates Start at

SINGLE ROOMS.....$3.00

DOUBLE ROOMS.....$4.00

ROOMS, TWIN BEDS..$4.50

HOTEL PLYMOUTH

49th ST. East of B'WAY • NEW YORK

JOHN F. DOWNEY, Manager

NOW 3½% CURRENT DIVIDEND

ON INSURED SAVINGS

38 Walton St., N. W.

AND SAFE Home Loans

$750 AND UP

4½% to 6½%

Interest On Balances Only

FHA Plan optional

OFFICERS

Dr. Irwin T. Hyatt, President.
W. D. Beatie, Vice President.
J. Harry Alexander, Vice President.
C. A. Little, Vice President.
S. L. Daniel, Treasurer.
J. L. R. Boyd, Secretary and Attorney.

DIRECTORS

Dr. S. L. Morris.
Prof. H. A. Robinson.
Rev. Harold Shields.
Wm. Van Houten.
E. B. Townsend.
Paul Logan.

STANDARD FEDERAL SAVINGS & LOAN ASSN.

MAin 6619

GREAT MOMENTS in RADIO

WGST

HAVE YOU MET MISTER MEEK?

WGST - 890

Crackers Score in Tenth Inning To Turn Back Volunteers, 5-4

Lookouts Sell Mike Dejan to Cincinnati Club

Redlegs Part With Cash and Player for 'Nooga Clouter.

CINCINNATI, July 4—(AP)—The National league champion Reds announced today purchase of Outfielder Mike Dejan, of Chattanooga of the Southern association, "for a large amount of cash and a player to be named at a later date."

Dejan, who started professional ball as a pitcher with the New York Yankee organization four years ago, is hitting at a .403 clip, has clouted 17 homers, batted in 80 runs and stands 6 feet 3 inches in his socks. He bats from the portside and throws righthanded.

He will report July 10 in Cincinnati, General Manager Warren C. Giles said.

Pass Out Stays To Beat Dixiana

BOSTON, July 4.—(AP)—After leading from the gate, the Brandon stable's three-year-old Pass Out lasted just long enough to nose out the Dixiana Farms' Sirocco in a photo finish today in the $15,000 added Yankee handicap at Suffolk Downs.

Wesley M. Sears' Dusky Duke showed in the eight-horse field that started in this mile-and three-sixteenths stake event, run in 2:00 2-5 over a muddy strip.

Pass Out, which closed as the favorite, earned a $13,950 slice of the purse and paid $8.40, $4.60 and $3.20. Sirocco returned $5.40 and $3.80, and Dusky Duke $4.

DeKalb Barons Shell Carrollton

CARROLLTON, Ga., July 4.—The DeKalb Barons defeated the Carrollton Farmers, 6-to-1, here Thursday as Southpaw Ed Queen fanned 10 and yielded only four hits. Angus Harrison got four hits for the invaders, who found Rooster Robinson for 14.

PROBABLE PITCHERS

NEW YORK, July 4.—Probable pitchers in the major leagues tomorrow (won-lost records in parentheses):

NATIONAL LEAGUE.

Philadelphia at New York—Mulcahy (7-8) vs. Dean (2-2).

Brooklyn at Boston—Hamlin (5-4) vs. Piechoto (2-3).

Pittsburgh at Cincinnati—MacFayden (1-1) vs. Turner (5-3).

Chicago at St. Louis—Olsen (3-5) vs. Lanier (2-4).

AMERICAN LEAGUE.

New York at Philadelphia. (Night)—Breuer (6-3) or Pearson (6-4) vs. Babich (6-6).

Boston at Washington—Bagby (5-6) vs. Masterson (3-4).

St. Louis at Chicgo—Auker (7-6) vs. Rigney (6-9).

(Only games scheduled.)

Rucker, 52, Hurls Crabapple to Win

The Ruckers, of the Crabapple Ruckers, never get too old to throw a baseball. Yesterday Marvin Rucker, 52-year-old cousin of Nap Rucker took the hillock for dear old Crabapple and proceeded to take the measure of the strong White Provision nine of Atlanta by an 11-to-2 score, allowing them only eight safe hits.

In the game which was played on the Crabapple diamond Edward Upshaw spanked out four hits in five trips to pace the homelings, while C. Jenkins was the top gunner for the losers with three for four. Steele pitched for White Provision.

All in The Game

BY JACK TROY

Playing For Time O. E. Johnson, an old Boomer operator, writes from "the only Valdosta" about goofy baseball. "You started this goofy ball game business, and another won't hurt," notes Johnson, who recounts a recent game between Valdosta and Cordele—

"Valdosta was playing Cordele a double-header, starting at 8:15. Valdosta won the first game, 10-8. Being a long game, the second game was late in starting. At the end of the third, Valdosta was leading, 3 to 1. Cordele, seeing they could not win the game, started stalling. THE CORDELE MANAGER ORDERED HIS PITCHER TO WALK EVERY MAN UP. THE VALDOSTA MANAGER ORDERED HIS MEN TO STRIKE OUT. The ball hit the dirt on every pitch. Stewart, Valdosta shortstop, hit one by accident. The ball trickled down toward third. The third baseman was fined $5.00, and ejected from the game, for not fielding the ball. The first baseman, on a throw to catch Stewart off base, refused to handle the ball. He was fined $5.00. His argument with the ump led to his fine being increased to $25.00.

"The outcome was that 12 o'clock came with only four innings played. Valdosta, rightly, protested the game, and it was announced today that the game was awarded to Valdosta.

"Can you recall any game, in which a manager ordered his pitcher to walk every man up, and the opposing manager ordered his players to strike out?"

Well, not off-hand. But I have seen a lot of old-fashion stalling under like conditions in the Southern league.

Too Prosaic Ward Burris, of the San Antonio Express, deplores the sad state into which baseball has fallen in the Texas league. He ascribes it to the fact that "the Texas league has always been pretty contented. It has been a pretty good league, and admitted it.

"The game itself (continues Burris) has become rather dull, for the most part. No more good brawls with the umpires. The penalties are too stiff. And what is more interesting and more creative of baseball spirit than a good uproar over a decision?

"But if a manager or a player says 'shucks' or 'doggone' to the ump, he gets chased and fined. In a league of this player limit (same as the Southern), all managers and players are needed on the eligible list.

"Still another thing. Games are too slow. Players waste too much time and umpires do nothing about it. Slow pitching, rubbing, gazing for signals—and the fans get more droopy with each half inning until, in the end, they wish they had stayed at home.

"Nobody appreciates the fact that umpires must be backed more than a man who has been in the press box for 10 years. But suppose we have an ironclad rule that any player who lays a hand on an umpire is suspended without pay for 30 days. And suppose we are a little more tolerant of a few squabbles that help the show, and which may indicate to the spectators that the boys and their manager really want to win the ball game? Let the umpire pull the watch in the end if he wants to, and let the fans boo and boo. They'll come back the next night and boo some more.

"In my opinion there is too much tossing out of the ball game for protests. After all, an umpire has to expect a few arguments. If he is not the kind of man who can handle arguments, then he should take up sewing and quit umpiring. You don't have to draw knives, swing bats and fists, just because there is an uproar over a decision. If this is planted well in the minds of all concerned, they will respect the limitations of argument just the same as they do now."

Sis-Boom-Bah! It was the Fourth of July and a trifle wet. Engineers of outdoor events were none too happy. Ironically, there were no outboard motorboat races scheduled.

Mr. Jordan Bottom seemed to have a little time on his hands. Many events either were cut down or postponed.

"Nobody has ever done a real color story on fireworks," barked the editor. "Let's have some real description."

Mr. Bottom returned, shortly, with his contribution. Apparently he had been studying the ticker—

"First inning, Yankees three.
"Second inning, Yankees five.
"Rolfe—ZOOM!
"Keller—WHANG!
"Selkirk—BOOM!
"Gordon—BANG!
"Keller—CLANG, CLANG!
"Red Sox—Sis, boom, BAH!"

Most for Your Money

DAILY NEWS RECORD, JUNE 7, 1940.

ARMY TO OPEN BIDS ON 10,241,000 YARDS OF WOOLENS JUNE 14

Deliveries Specified in 150 Days From Award on Overcoating, Serge of Two Kinds and Shirting.

PHILADELPHIA BUREAU DAILY NEWS RECORD

Philadelphia, June 6.—The U. S. Army Quartermaster Department today announced that bids will be opened at the depot here Friday, June 14, at 10 a. m., E. S. T., for supply of 10,241,000 yards of wool fabrics. Under the invitation, which is numbered 396, the Government reserves the option of increasing or decreasing by 25 per cent the quantities set forth.

The overcoating, serge and shirting

Now Is The Time To Buy Your Clothing!

Either for this summer or next fall. With the Government buying large quantities of woolen fabrics the price will be higher. Kibler & Long have hundreds of suits at the low price. Buy now and save. Here's America's biggest bargain in Tropical Worsted Suits. Where else but at Kibler & Long could you find pure all-worsted Tropicals like these for

$13.75

Every suit smartly styled, beautifully tailored and guaranteed to give you perfect fit and comfort.

Medium weight suits for year around wear. Hundreds of patterns to select from. Only $17.50

Sanforized Sport Pants 1.85 and 2.50

All-Wool Sport Pants 5.50

Kibler & Long
TWO STORES
70 PEACHTREE ST. ★ 5 DECATUR ST.

Barons, Chicks Split Twin Bill; Roxbury Stars

Slagtowners Cop First, 7-6; Chicks Win 1-0 in 10th.

MEMPHIS, Tenn., July 4.—(AP) Memphis and Birmingham split a pair of extra-inning games here today, the Chicks winning 1-0 in a brilliantly played 10-inning nightcap after the Barons had nosed them out, 7-6, over the same distance in the opener.

Shortstop Del Savio's long fly, scoring Bauers from third, gave the Barons their winning run.

The nightcap locked Memphis' Joe Roxbury and Birmingham's Joe Vance in a sparkling pitching duel. Roxbury limited the visitors to four hits while Vance was being touched for five.

Outfielder Cully Rikard blasted a triple into right to lead off the 10th inning. Vance issued intentional walks to Barna and Naylor but Catcher Vincent Smith slashed a single over third to drive in the winning run.

The teams meet in a night game tomorrow.

BARONS 7-0; CHICKS 6-1.
(FIRST GAME.)

BIRM.	ab.	h.	po.	a.	MEMPHIS	ab.	h.	po.	a.
Bevel,2b	6	2	3	2	Hafey,3b	5	2	0	2
D'Savio,ss	6	1	2	3	Bush,2b	4	2	5	4
Tauby,cf	6	1	5	1	Veverka,1b	1	0	0	1
Mele,rf	5	3	3	0	Rikard,cf	5	1	4	0
Aleno,3b	3	1	3	0	Barna,rf	5	1	1	0
Luce,lf	4	2	2	0	Naylor,lf	5	1	4	0
Sauer,1b	4	1	8	2	Gau'eaux,c	2	1	1	0
Owens,c	4	1	4	0	Smith,c	1	0	2	0
DeForge,p	5	0	0	2	A'ton,1b-2b	3	2	11	0
Bauers,p	0	0	0	0	Ho'cutt,ss	3	0	2	6
Geh'an,p	0	0	0	0	Willis,p	4	1	0	2
					Joyce,p	1	0	0	0
Totals	43	12	30	10	Totals	39	11	30	15

Birmingham	010	003	002	1—7
Memphis	002	111	001	0—6

Runs, DelSavio, Tauby 2, Mele 2, Aleno, DeForge, Hafey 2, Bush, Barna, Gautreaux 2; errors, Luce, DeForge, Bush 2, Bevel 2; runs batted in, Bush, Barna 2, Honeycutt, Rikard, Hafey, Sauer 2, Owens, Mele, DelSavio, Luce; two-base hits, Hafey 2, Anton, Tauby; three-base hit, Bevel; home run, Barna; sacrifices, Anton, Honeycutt; double plays, Honeycutt to Bush to Anton 2, Tauby to Sauer to Aleno, DelSavio to Bevel to Sauer; left on bases, Memphis 10, Birmingham 11; bases on balls, Willis 2, Joyce 2, DeForge 3, Bauers 2; strikeouts, Willis 3, DeForge 2, Gehrman 2; hits, off Willis 11 with 6 runs (5 earned) in 8 1-3 innings, (1 earned run off Joyce), off DeForge 11 with 6 runs (3 earned) in 9, no runs, no hits off Bauers in 1-3; hit by pitcher, by Joyce (Luce); passed ball, Owens; winning pitcher, DeForge; losing pitcher, Joyce. Umpires, Campbell, Showalter. Time, 2:39.

(SECOND GAME)

B'HAM	ab.	h.	po.	a.	MEMPH.	ab.	h.	po.	a.
Bevel,2b	5	1	4	4	Hafey,3b	2	0	0	3
DelSavio,ss	5	0	2	4	Bush,2b	4	1	1	3
Tauby,cf	3	0	5	0	Rikard,cf	5	2	4	0
Mele,rf	3	0	2	0	Barna,rf	2	0	3	0
Aleno,3b	3	0	1	2	Naylor,lf	3	0	3	0
O'Gorek,lf	3	0	0	0	Smith,c	5	1	5	0
Sauer,1b	4	1	10	2	Anton,1b	4	0	12	0
Owens,c	4	1	1	0	Honeyctt,ss	4	1	2	3
Vance,p	4	1	2	6	Roxbury,p	3	0	0	2
Totals	34	4x	27	18	Totals	32	5	30	11

zNone out when winning run scored.

Birmingham	000	000	000	0—0
Memphis	000	000	000	1—1

Run, Rikard; errors, Sauer, Bevel, Smith; two-base hits, Owens, Sauer, Bevel, Rikard; three-base hit, Rikard; stolen bases, Tauby, Honeycutt; sacrifices, Roxbury, Bush; left on bases, Memphis 14, Birmingham 8; bases on balls, off Roxbury 4, off Vance 8; struck out, by Roxbury 5, by Vance 5, by None (one earned run off Vance); umpires, Showalter and Campbell; time, 2:07.

LOOKOUTS ANNEX TWO.

CHATTANOOGA, Tenn., July 4.—The Chattanooga Lookouts took both ends of a double-header today, 8 to 3 and 4 to 0, to move within half a game of the third-place Memphis Chicks.

The Lookouts capitalized on six Smoky errors in the first game and on the six-hit pitching of Ken Ash in the second.

Three of the Smoky errors contributed to runs in the matinee, two of them coming in the sixth inning along with two passes by Al Baker. A walk, two singles and a double by Alex Hooks did the damage in the fourth inning of the second game for three runs.

SMOKIES 3-0; LOOKOUTS 8-4.
(FIRST GAME)

KNXV.	ab.	h.	po.	a.	CHTTTA.	ab.	h.	po.	a.
Mauldin,lf	5	2	0	0	Olson,3b	4	3	3	3
Myatt,ss	5	2	0	2	Letchas,2b	5	1	4	3
Meyer,2b	4	3	3	5	Chapman,lf	4	0	2	0
McCllch,rf	5	2	2	0	Dejan,rf	4	1	3	0
Ramsey,3b	5	3	2	2	Bolyard,cf	4	0	4	1
Shelley,cf	5	1	2	0	A.Hooks,1b	4	1	9	0
Cldwell,1b	4	0	8	1	McDniel,ss	4	1	2	5
Sheehan,c	4	0	7	0	McAdams,c	1	1	1	0
Baker,p	3	2	0	0	R.Hooks,c	2	0	0	0
					Polli,p	4	2	0	3
Totals	40	15	24	10	Totals	36	10	27	15

Knoxville	001	001	001—3
Chattanooga	010	203	20x—8

Runs, Mauldin, Myatt, Meyer, Olson, Chapman, Dejan, McDaniel 2, R. Hooks, Polli 2; errors, Baker 3, Sheehan, Ramsey, Myatt; runs batted in, Olson 3, McCulloch, Letchas, Caldwell, Dejan, Meyer; two-base hits, Myatt 2, Meyer; three-base hit, Olson; stolen base, Dejan; sacrifice, Olson; double plays, McDaniel to A. Hooks, Ramsey to Caldwell; left on bases, Knoxville 12, Chattanooga 10; bases on balls, off Polli 2, Baker 5; struck out, by Polli 1, Baker 7; unearned runs, off Baker 4. Umpires, Camp and Kober. Time of game, 2:05.

(SECOND GAME.)

KNOXV.	ab.	h.	po.	o.	a.	CHATTA.	ab.	h.	po.	a.
Mauldin,lf	4	1	2	0	0	Olson,3b	2	0	1	2
Myatt,ss	4	0	1	3	1	Letchas,2b	3	3	0	4
Meyer,2b	3	1	2	0	0	Chapman,lf	3	0	1	0
McCllch,rf	3	1	2	0	0	Dejan,rf	3	0	0	0
Ramsey,3b	3	0	2	1	0	Bolyard,cf	3	2	2	0
Shelley,cf	3	0	1	0	0	A.Hooks,1b	3	1	12	0
Caldwll,1b	3	0	6	0	0	McDaniel,ss	3	0	1	1
Sheehan,c	3	1	1	1	1	R.Hooks,c	2	1	4	0
Carpentr,p	2	1	1	2	0	Ash,p	1	0	0	3
xLukon	1	1	0	0						
Totals	29	6	18	7	2	Totals	23	7	21	10

xBatted for Carpenter in seventh.

Knoxville	000	000	0—0
Chattanooga	000	310	x—4

Runs, Olson, Letchas, Bolyard, R. Hooks; errors, Chapman, McDaniel 2; runs batted in, Dejan, Bolyard, A. Hooks, Letchas; two-base hit, A. Hooks; three-base hit, Bolyard; stolen base, Bolyard; sacrifice, Ash; left on bases, Knoxville 8, Chattanooga 3; bases on balls, off Carpenter 1; unearned runs, none; umpires, Kober and Camp; time, 1:25; attendance, 5,287.

Advocator Takes Stars-Stripes Race

CHICAGO, July 4.—(AP)—Advocator, owned by Charles S. Howard, of San Francisco, galloped to victory in the Stars and Stripes handicap before a holiday crowd of 45,000 at Arlington Park today, defeating Joe Schenck by a length and a half with Yale o' Nine third.

The winner, ridden by Jockey Johnny E. Oros, went to the post at even money and returned $4 to win, $3.40 to place and $3 to show. Advocator covered the mile and an eighth over a fast track in 1:50. The place price on Joe Schenck was $6 with $4.20 to show, while Yale O'Nine, running as an entry with Chi, paid $5.

Loque, the fast-improving South American mare, broke in front and led in the stretch turn, when Advocator took the lead. The veteran Shot Put was fourth in a field of eleven.

The race had a gross of $12,980, with $9,260 going to Owner Howard.

Constitution Staff Photo—H. J. Slayton.

NOT EVEN CLOSE—Bob Boken, Nashville third baseman and leading hitter in yesterday's ball game, didn't have a chance on this play. He was forced out at third when a teammate hit a weak infield bounder. Boken got four hits in fi[illegible]mpts. Johnny Hill is picking up a low throw to make the putout.

Pitchers Grab Most of Glory In 'Star' Tilts

Major League Extravaganza Scheduled at St. Louis July 11.

By DILLON GRAHAM
Sports Editor, AP Feature Service.

Each of baseball's summer All-Star games has produced a hero, one player who stood out above all the others. And as time nears for the 1940 contest in St. Louis July 11 fans are beginning to speculate as to what player will distinguish himself in this eighth All-Star engagement.

As might be expected in a one-game competition, pitchers have made off with most of the laurels. Five of the seven heroes of previous contests have been hurlers.

Let's look back over the other games and spot the standouts:

1933—Babe Ruth, near the end of a great career, stole top honors. The Babe socked an early home run and, when the Nationals were in the midst of a late rally, he came up with a marvelous running catch of Chick Hafey's hit that appeared a sure triple. The American Leaguers won, 4-2.

1934—King Carl Hubbell was the big man, with one of the greatest of all exhibitions of spot pitching. With two on base in the first inning Hubbell struck out Ruth, Lou Gehrig and Jimmy Foxx. Then in the second he fanned Al Simmons, Joe Cronin and Lefty Gomez in quick succession. Six strikeouts in a row and five of them against the heaviest hitters in the game. But the Americans came on later to win, 9-7.

1935—Lefty Gomez turned in a dazzling pitching performance. So good that he was kept on the mound six innings rather than the customary three. He gave up three hits and one run and the Americans won, 4-1.

1936—Dizzy Dean's hurling brought the Nationals their first triumph, 4-3. Dizzy allowed no hits and no runs in his opening three-inning stint and fanned three. Lou Gehrig worked Diz for a walk but Dean promptly picked him off first.

1937—Lou Gehrig, somewhat of a bust in other All-Star tilts, was the big gun in the American's 8-3 triumph. He started Dean's downfall with a home run and later hit a double. Altogether he drove in four runs.

1938—Johnny Vander Meer, a rookie pitching in his first All-Star game, was top man. He allowed only one hit in three innings and the Nationsls won, 4-1. The game was Gomez' first defeat in All-Star competition as the Americans made four errors and Rudy York struck out with the bases full in the American's seventh-inning rally.

1939—Bob Feller corraled the honors last year when, coming into the game with one out and the bases loaded in the sixth, he got the Nationals out without a score and held them to one hit in his 3 2-3 innings. However, Tommy Bridges got credit for the American's 3-1 triumph, that league's fifth win in the seven games.

Red Sox Accept Offer To Play Reds in Cuba

BOSTON, July 4.—(AP)—The Boston Red Sox management announced today its acceptance of the Cuban government's offer for a three-game exhibition series with the Cincinnati Reds in Havana next March 27-29. The Boston club will go to Havana from its Sarasota (Fla.) training camp.

Last spring the Reds played a highly profitable exhibition series with Cuban clubs in Havana and then joined forces with the Red Sox on the northward trip.

Rain Halts Play At North Fulton

The exhibition match which was scheduled yesterday afternoon to open the new North Fulton golf course was postponed on account of rain.

Charlie Yates, Gene Dahlbender Jr., Pros Herb Norton and Harold Sargent will play the match Sunday.

Although it was not raining when the players were slated to tee off, the course was soggy and officials decided that the golfers and gallery would damage it.

The Sportlight

By GRANTLAND RICE.

ON BEATING THE RACES.

This is no part of a sermonic advocation to break the startling news that "you can't beat the races." Even an anthropoid, which can't add up one and two, knows that you can't beat any such percentage over any period of time.

But this doesn't alter the fact that attempting to "beat the races" appeals to a great many millions of people who are entitled to have their fun and get their thrills from even a forlorn financial hope.

You read about all the millions bet through mutual machines. The total is enormous. You don't read so much about the money bet through bookmakers, and the total is equally stupendous.

If millions feel that way about it—and part of it, at least, is legal—an age-old instinct to get something for nothing, any moralizing would be about the same as sending a canoe through a tidal wave. So the best we can do for our large and growing gambling public is to give them a better chance and save part of their hard-earned cash.

In the First Place.

Having dallied at various tracks from California to Florida, through Kentucky and Maryland and Delaware, from Phoenix, Ariz., and North Randall at Cleveland, to Belmont Park and Arlington and Empire City and Saratoga, you stumble over one upsetting admonishment from the insiders or the experts. "So-and-so is now running out of his class."

You can forget that one. There is almost no class in racing today. Once we had a few tracks that drew the pick of the thoroughbreds. Today these few real, consistent horses are scattered all over the map. There are not enough good horses to go around. You will find race after race where there is no class at all.

Even in our big stakes there is no longer any consistent class. You can see 80-to-1 shots, 70-to-1 shots, 60-to-1 shots win big stakes because they are not called upon to beat consistent class.

Bimelech has done a good job. But how consistent have the other leaders been—Andy K, Eight-Thirty, Fighting Fox, Isolater, The Chief, Many Strings, Roman Flag, Gallahadion Dit, on and on?

For 1940 Challedon and Kayak II looked to be the two top horses. Yet neither has been ready to run up to July. A thoroughbred is heir to every ill there is, to more ailments than a rabbit might suffer.

Horses finish a bad last—and then win by lengths. Or they win, and then finish far away at the next start.

This is due largely to the fact that too many tracks are operating to give any few tracks the needed class. There are not enough horses to accommodate the needs of so many tracks.

One Trouble.

One trouble here is that the horse owner doesn't get the needed break. After all, if there were no horse owners there would be no racing.

The tracks and the state and the government make the clean-up. You might be surprised if you knew how many horse owners are struggling desperately to get enough money to pay for hay and oats, to "keep from jumping the feedman's bill."

Horse owners deserve a much better break than they are getting from most tracks. Here I will exempt Santa Anita, Keeneland, Delaware Park and a few others. And I know Al Vanderbilt is doing all he can in this direction.

The distribution of money has been completely unfair on too many tracks. I've known too many instances where stockholders at a track received over 100 per cent the first year while horse owners were almost eating hay, with a nibble, now and then, at oats or grass.

Another Angle.

To keep racing on a so-called higher plane, to give the betting public some ghost of a chance, there must also be a higher code of ethics among the jockeys. There is a general feeling on the part of the public that jockeys can decide almost any race they may elect.

In many instances I know this happens to be true. My information here isn't mere guessing. On too many tracks there are too many jockeys who control the others, no matetr how honest the others may be.

With all the millions and millions of dollars bet no sane person can expect that a certain number of jockeys will overlook this chance for a mop-up. They have far more illustrious examples in public life to follow. They have now what baseball had 20 years ago, but has no longer.

If racing is to continue, not as a contribution to the average citizen's bank roll, but as an entertaining asset to many millions, there must be a new jockey's code of complete honesty, such as most professional sports knows today.

Harris Winner; Double-Header Slated Tonight

Victory Places Atlanta Only Five Games Behind Nashville.

By JACK TROY.

It is just as well that rainy weather reduced yesterday's Independence Day baseball program to one game. The fans got the action of several games crammed into 10 innings of the Atlanta-Nashville opener which the Crackers won, 5 to 4.

Three pitchers were used on each side. And it worked out so that the last two pitchers figured in the game, Luman Harris being credited with the victory and Leo Twardy being charged with the defeat.

The Vols finished the game with Oris Hockett, centerfielder, catching. Greek George, forgetting he was the last catcher the Vols had available, abused Umpire Jones for calling him out in the ninth, and he was chased. Manager Larry Gilbert did everything possible to stop George except to actually hit him on the chin.

The game was one of sharp rallies and brilliant fielding.

JEFFCOAT ROUTED.

First the Crackers went ahead and then the Vols tied it up. Socko Rocco's 15th homer of the season gave the Vols the lead briefly. Th Crackers came back to rout their old nemesis, George Jeffcoat, and take the lead again in the seventh.

And, of all things, the Vols tied it up in the eighth on a passed ball.

So it went to the tenth all tied up. A single by Mailho, a sacrifice by Harris and another single by Suydam after Hill was given an intentional walk, won it for the Crackers and reduced the Vols' lead to five games.

Jeffcoat, Meers and Twardy were the pitchers on the Vols' side. Tom Drake, Larry Miller and Luman Harris worked for the Crackers.

The Vols outhit the Crackers, 12 to 10, but they still pay off on the score. The victory was the third of the season for the Crackers against seven losses and a tie

Continued on Page 20.

The Box Score

NASHVILLE—	ab.	r.	h.	po.	a.	e.
Mihalic, 2b	5	0	0	2	3	0
Moser,lf-cf	5	0	1	2	0	0
Heckett, cf-c	5	1	1	5	0	0
Dugas, rf	5	0	1	4	0	0
George, c	5	0	1	8	2	0
Sain, lf	0	0	0	0	0	0
Rocco, 1b	5	2	2	8	1	0
Boken, 3b	5	1	4	0	0	0
Tatum, ss	1	0	1	1	1	0
Culler, ss	2	0	1	0	1	0
Jeffcoat, p	2	0	0	0	2	0
Meers, p	0	0	0	0	0	0
Twardy, p	0	0	0	0	0	0
xFelderman	1	0	0	0	0	0
Totals	41	4	12	y28	10	1

xBatted for Meers in eighth.
yOne out when winning run scored.

ATLANTA—	ab.	r.	h.	po.	a.	e.
Glock, 2b	4	0	0	4	4	0
Anderson, ss	4	1	3	3	2	0
Mailho, rf	4	1	2	4	0	1
Marshall, lf	4	0	1	0	0	0
Harris, p	0	0	0	0	0	0
Hill, 3b	3	0	0	2	1	0
Suydam, cf	5	0	2	1	1	0
Hafey, 1b	4	1	11	1	2	0
Richards, c	4	1	1	4	1	0
Drake, p	1	0	0	0	1	0
Miller, p	0	0	0	1	[illegible]	0
zMcQuillen, lf	2	0	0	0	0	0
Totals	35	5	10	30	18	2

zBatted for Miller in seventh.

Nashville	000	201	010	0—4
ATLANTA	002	000	200	1—5

Runs batted in, Anderson 2, Boken 2, Rocco, Mailho 2, Suydam; two-base hits, Anderson, Mailho; home run, Rocco; sacrifices, Jeffcoat, Hockett, Drake, Harris; double plays, Hafey to Richards to Hafey, Anderson to Glock to Hafey; left on bases, Nashville 10, Atlanta 9; bases on balls, Drake 1, Miller 1, Jeffcoat 3, Meers 1, Twardy 1; struck out, by Jeffcoat 2, Drake 1, Miller 1, Meers 1, Harris 1; hits, off Drake 8 (3 runs) in 5 innings, off Miller 1 (no runs) in 2 innings, off Jeffcoat 7 (4 runs) in 6 1-3 innings, off Meers 1 (no runs) in 2-3 inning; earned runs, off Drake 2, off Jeffcoat 3; wild pitch, Meers; passed ball, Richards; winning pitcher, Harris; losing pitcher, Twardy. Umpires, Jones and Johnson. Time of game, 2:35.

GriffinMedalist Defeated, 1 Up, By Bothamley

Gaillard, Barnes and Brumby Advance in Tourney.

GRIFFIN, Ga., July 4.—Four Atlantans survived the first round of the annual invitation golf tournament here today. Only one match was played, rain keeping the golfers off the course until after noon.

Gene Gaillard, the defending champion; Tommy Barnes, Charlie Brumby and Jack Bothamley were the Atlantans advancing in the championship flight.

Bothamley drew a bead on Medalist Tick Atkinson and came through with a 1-up victory in the big upset of the wet day.

Gaillard turned back Richard Handberry, of Macon, 6 and 5. Barnes trimmed Jack Ezell, only other Atlantan in the top flight, 2 and 1. Marion Beavers, of Newnan, bowed to Brumby, 6 and 5.

In other championship matches, Jimmy Weddington, of Newnan, set back Bob Cheatham, of Griffin, 2 and 1; Roy Emmett Jr., of Columbus, defeated P. H. Wray, of Macon, 2 and 1; Guye Haisten, of Griffin, beat Dan Rion, of Cedartown, 3 and 2, and Litt Glover beat William Beavers, 1 up.

GAME POSTPONED.

VILLA RICA, Ga., July 4.—The baseball game between Temple and Villa Rica Mills of the Northwest Georgia league was called off Wednesday on account of rain. The game will be played at a later date.

THOMPSON · BOLAND · LEE

Every Size... Every Style Included

*Extra Value SALE

FLORSHEIM SHOES

$7.95 MOST STYLES and $8.95

Florewedge, Feature Arch, Flexole, Ped-Pli, and every other famous Florsheim feature is included in this parade of the greatest money-saving values in 48 years.

*Today's High Quality at Last Winter's Low Price!

Sale July 5th Through August 12th

Use Your Charge Account

MAIL ORDERS FILLED

201 Peachtree St., N. E.

Dodgers Rout Giants Twice; Yanks Take Two From Red Sox

54,306 Watch Tamulis Hurl Three-Hitter

Reds Hold Pace With Double Victory. Walters Wins 11th.

By UNITED PRESS.

Brooklyn yesterday stopped the New York Giants' National league flag rush by holding the Terrymen to two runs and exactly 10 hits in two games for 5-1 and 6-1 victories. Curt Davis pitched a seven-hitter for Brooklyn in the opener and Vito Tamulis a three-hitter in the nightcap.

Tamulis had a perfect game for seven innings, retiring the first 21 men in order until the eighth when Babe Young, first man up, doubled.

The largest crowd of the 1940 National league season—54,306—watched the Dodger romp which protected their one-game lead over the Cincinnati Reds.

Cincinnati came through with 9-1 and 3-1 victories over the Pittsburgh Pirates, Bucky Walters pitching a seven-hitter for victory No. 11 in the opener while Gene Thompson allowed only three hits for his 10th win in the nightcap. The twin win was the fourth straight for the Reds, tying a modern major record.

The Philadelphia Phillies split with the Boston Bees, winning the first game, 4-3, behind Cy Blanton's eight-hitter. Boston won the second, 5-4.

Four runs in two innings gave the Chicago Cubs a 4-3 win over the St. Louis Cards in the first game of their double-header, but the Cards came back and took the nightcap, 5-2.

Clyde Shoun, former Cub, held his old mates to four hits while the Cardinals gained an even break with a 5-2 win in the second game. The Cards got nine hits off Ken Raffensberger and Charley Root.

BASEBALL SUMMARY

THE STANDINGS

SOUTHERN LEAGUE.

CLUBS—	W.	L.	Pct.	CLUBS—	W.	L.	Pct.
Nashville	48	25	.658	L. Rock	32	41	.438
ATL'NTA	45	32	.584	Knoxville	32	43	.427
Memphis	42	36	.538	Birmnghm	32	43	.427
Chatta.	42	37	.532	N. Orleans	30	46	.395

NATIONAL LEAGUE.

CLUBS—	W.	L.	Pct.	CLUBS—	W.	L.	Pct.
Brooklyn	43	21	.672	St. Louis	27	35	.435
Cincinnati	43	23	.652	Pittsburgh	25	38	.397
New York	38	26	.594	Boston	23	37	.383
Chicago	37	35	.514	Phdelphia	22	43	.338

AMERICAN LEAGUE.

CLUBS—	W.	L.	Pct.	CLUBS—	W.	L.	Pct.
Cleveland	44	28	.611	Chicago	31	36	.463
Detroit	41	27	.603	St. Louis	33	40	.452
Boston	38	30	.559	Was'ngton	29	43	.403
N. York	36	32	.529	Ph'elphia	26	42	.382

TEXAS LEAGUE.

CLUBS—	W.	L.	Pct.	CLUBS—	W.	L.	Pct.
Houston	57	27	.679	Shreveport	43	46	.483
S.Antonio	50	40	.556	Tulsa	38	44	.463
Beaumont	47	42	.528	Okla. City	41	49	.456
Dallas	40	43	.482	Ft. Worth	31	54	.365

INTERNATIONAL LEAGUE.

CLUBS	W.	L.	Pct.	CLUBS	W.	L.	Pct.
Rochester	51	26	.662	Montreal	36	38	.486
Jer City	40	33	.548	Buffalo	32	42	.432
Newark	33	33	.500	Toronto	32	44	.421
Baltimore	38	39	.494	Syracuse	30	42	.417

SALLY LEAGUE.

CLUBS	W.	L.	Pct.	CLUBS	W.	L.	Pct.
Savannah	47	33	.588	Augusta	40	39	.506
Macon	42	33	.560	Greenville	34	40	.459
Columbus	42	33	.560	Jacksonvle	33	45	.423
Columbia	41	35	.539	Spartanbg	27	48	.360

GEORGIA-FLORIDA LEAGUE.

CLUBS—	W.	L.	Pct.	CLUBS—	W.	L.	Pct.
Waycross	53	26	.671	Americus	37	44	.457
Valdosta	51	29	.638	Tal'hassee	33	49	.402
Tho'sville	46	32	.590	Cordele	32	50	.390
Albany	44	37	543	Moultrie	25	54	.316

SOUTHEASTERN LEAGUE.

CLUBS—	W.	L.	Pct.	CLUBS—	W.	L.	Pct.
Jackson	43	27	.614	Meridian	30	36	.455
Pensacola	45	31	.592	Selma	32	40	.444
Mobile	36	30	.545	Gadsden	31	40	.437
Mntgmery	36	36	.500	Anniston	27	40	.403

PIEDMONT LEAGUE.

CLUBS—	W.	L.	Pct.	CLUBS—	W.	L.	Pct.
Asheville	44	30	.595	Rocky Mt.	37	34	.521
Richmond	43	31	.581	Win.-Slm.	29	42	.408
Durham	39	30	.565	Portsm'th	28	43	.394
Charlotte	39	32	.549	Norfolk	25	42	.373

ASSOCIATION.

CLUBS—	W.	L.	Pct.	CLUBS—	W.	L.	Pct.
Minapolis	45	25	.643	Louisville	33	39	.458
Kan. City	46	26	.639	Columbus	30	36	.455
Mlwaukee	31	35	.470	Indnapolis	31	39	.443
St. Paul	33	38	.465	Toledo	27	38	.415

FLORIDA STATE LEAGUE.

CLUBS—	W.	L.	Pct.	CLUBS—	W.	L.	Pct.
Sanford	58	21	.716	Ocala	36	42	.462
D. Beach	40	34	.541	Leesburg	37	42	.468
St.A'stine	41	38	.519	Orlando	34	43	.442
DeLand	38	41	.481	G'nsville	31	49	.388

RESULTS, SCHEDULES

SOUTHERN LEAGUE.

THURSDAY'S RESULTS.

ATLANTA 5, Nashville 4 (10 innings).
Birmingham 7-0; Memphis 6-1 (both games 10 innings).
Chattanooga 8-4; Knoxville 3-0.
Little Rock-New Orleans (2), night games.

TODAY'S GAMES.

Nashville at Atlanta.
Knoxville at Chattanooga.
Birmingham at Memphis.
New Orleans at Little Rock.

NATIONAL LEAGUE.

THURSDAY'S RESULTS.

Brooklyn 5-6; New York 1-1.
Philadelphia 4-4; Boston 3-5.
Cincinnati 9-3; Pittsburgh 1-1.
Chicago 4-2; St. Louis 3-5.

TODAY'S GAMES.

Chicago at St. Louis.
Brooklyn at Boston.
Philadelphia at New York.
Pittsburgh at Cincinnati.

AMERICAN LEAGUE.

THURSDAY'S RESULTS.

New York 12-7; Boston 4-3.
Washington 5-9; Philadelphia 1-5.
Detroit 5-1; Cleveland 3-2 (second 11 innings.)
Chicago 7-8; St. Louis 3-5.

TODAY'S GAMES.

St. Louis at Chicago.
New York at Philadelphia (night).
Boston at Washington.
(Only games scheduled.)

SALLY LEAGUE.

THURSDAY'S RESULTS.

Columbia 6-10; Augusta 5-0.
Spartanburg 5; Greenville 3.
(Others night games).

TODAY'S GAMES.

Columbus at Greenville.
Macon at Columbia.
Augusta at Jacksonville.
Savannah at Spartanburg.

GEORGIA-FLORIDA LEAGUE

THURSDAY'S RESULTS.

Thomasville 8; Tallahassee 5.
Waycross 12; Valdosta 9.
Americus-Albany (rain).
Cordele-Moultrie (rain).
(Four night games.)

TODAY'S GAMES.

Albany at Waycross.
Moultrie at Thomasville.
Tallahassee at Cordele.
Valdosta at Americus.

SOUTHEASTERN LEAGUE.

THURSDAY'S RESULTS.

Anniston 6; Gadsden 3.
Mobile 8; Pensacola 2.
(All others rained out.)

TODAY'S GAMES.

Gadsden at Anniston.
Montgomery at Selma.
Meridian at Jackson.
Mobile at Pensacola.

PIEDMONT LEAGUE.

THURSDAY'S RESULTS.

Charlotte 6; Winston-Salem 1.
Richmond 3; Asheville 2.
Portsmouth 8; Norfolk 6.
(Other games night.)

TODAY'S GAMES.

Norfolk at Asheville.
Richmond at Charlotte.
Winston-Salem at Rocky Mount.
Durham at Portsmouth.

TEXAS LEAGUE.

THURSDAY'S RESULTS.

Shreveport 7-3; Beaumont 3-2.
Houston 3-5; San Antonio 2-2.
Fort Worth 5-2; Dallas 0-0.
Oklahoma City 7-4; Tulsa 6-3.

TODAY'S GAMES.

Dallas at Forth Worth.
Tulsa at Oklahoma City.
Beaumont at Shreveport.
San Antonio at Houston..

ASSOCIATION.

THURSDAY'S GAMES.

Minneapolis 2-17; St. Paul 3-5.
Kansas City 5-8; Milwaukee 7-4.
Indianapolis 3; Louisville 2 (second game, night).
Toledo 5; Columbus 3 (second game, night).

TODAY'S GAMES.

St. Paul at Columbus.
Louisville at Indianapolis.
(Only games scheduled.)

FLORIDA STATE LEAGUE.

THURSDAY'S RESULTS.

St. Augustine 4; Ocala 1.
(Others rained out.)

TODAY'S GAMES.

Orlando at Leesburg.
St. Augustine at Daytona Beach.
Ocala at Gainesville.
DeLand at Sanford.

INTERNATIONAL LEAGUE.

THURSDAY'S RESULTS.

Jersey City 4-7; Newark 2-5.
Toronto 1-2; Rochester 9-4.
Syracuse 3-0; Baltimore 4-4.
(Two night games).
Montreal 6; Buffalo 2 (2d game, night).

TODAY'S GAMES.

Syracuse at Baltimore
Jersey City at Newark

Boston Falls Before Attack Of Home Runs

McCarthymen Blast Out Five in First Game, Three in Second.

By UNITED PRESS.

The New York Yankees set off the biggest explosion of Independence Day yesterday by battering the Boston Red Sox for a double victory.

Apparently out of the American league race only little over a week ago, the champions bounded to within 1 1-2 games of third place by two victories today, 12-4 and 7-3. The Yanks loosed a 23-hit barrage, reminiscent of their 1939 power, which included eight home runs.

In the first game Charlie Keller drove out two four-baggers and Red Rolfe, George Selkirk and Joe Gordon one each as Spud Chandler held the Red Sox to 10 scattered hits. Buddy Rosar connected for a pair of circuit blows and Gordon one in the nightcap as Marius Russo stopped the Sox with nine blows.

The twin victory stretched the current Yankee record to eight wins in their last nine games and sent them to within 5 1-2 games of the top spot.

An 11-inning 2-1 victory in the nightcap gained the Cleveland Indians an even break with the Detroit Tigers to maintain their one-game league lead. Tommy Bridges' five-hit pitching led the Tigers to a 5-3 triumph in the opener. Rudy York homered for the Tigers in the opener and Ben Chapman for the Indians. A record crowd at Briggs stadium, 57,633, watched the struggles.

The Chicago White Sox pulled up into fifth place with two decisions over the St. Louis Browns, 7-3 and 8-5, the Browns dropping into sixth. Washington's Senators climbed into seventh place by knocking off the Philadelphia Athletics, 5-1 and 9-5.

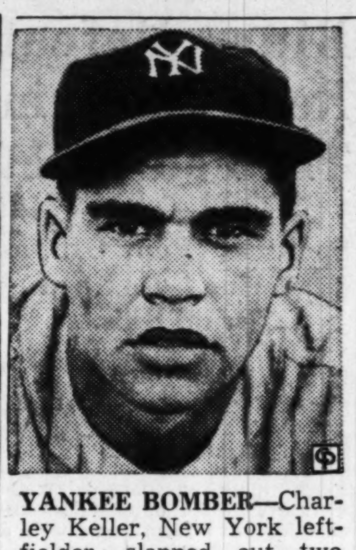

YANKEE BOMBER—Charley Keller, New York leftfielder, slapped out two home runs in the first game against the Red Sox yesterday. Rolfe, Selkirk and Gordon also homered. Rosar hit two homers in the second game, and Gordon got another.

Legion Postpones Tilts Till Monday

American Legion sandlot baseball games scheduled to be played today in the opening round of competition have been postponed because of the rainy weather, J. B. Welden, chairman of the baseball committee, announced yesterday.

The postponement affects games all over the state. The opening round has been pushed back to Monday.

SWIM MARK.

SANTA BARBARA, Cal., July 4. (UP)—Otto Jaretz, 18-year-old Chicago high school youth, broke Johnny Weismuller's 13-year-old American record today in winning the 220-yard freestyle event of the 1940 Senior National A. A. U. swimming and diving championships.

214,743 Fans Watch Major Twin-Headers

57,633 Sets Record for Detroit Park; 54,306 at Polo Grounds.

NEW YORK, July 4.—(AP)—Big league baseball provided holiday entertainment today for 214,743 fans with more than half of all this number jamming into two parks to see the headline battles for first place.

The day's largest turnout was 57,633 at Briggs stadium, Detroit, where the Cleveland Indians split a double-header to retain control of the American league. It was the biggest throng ever to see a ball game there.

Another capacity crowd of 54,306 filled the Polo Grounds in New York to see the Brooklyn Dodgers sweep two contests and continue in front in the National league.

Elsewhere attendances were ordinary and in some cases disappointing for the Independence Day double-headers. Threatening weather affected the turnout in some cities.

The figures:

AMERICAN LEAGUE.	
Cleveland at Detroit	57,633
New York at Boston	29,000
St. Louis at Chicago	19,519
Philadelphia at Washington	12,000
	118,152
NATIONAL LEAGUE.	
Brooklyn at New York	54,305
Pittsburgh at Cincinnati	19,399
Chicago at St. Louis	17,804
Boston at Philadelphia	5,082
	96,591
Grand total	214,743

GENERAL COPS

STANTON, Del., July 4.—(AP)—The odds-on favorite, Masked General, easily won the $10,000-added Sussex handicap, feature of the closing day's program at Delaware Race Park today before a record crowd of 25,000.

Sharp SHOOTIN' by AL SHARP

GENE DAHLBENDER JR. AND A FEW IFS

It was a good day for loafing, what with the rain coming down steadily and plenty of golfers to talk with on the porch of the Griffin Golf Club.

There was an exhibition match scheduled in Atlanta, however, and there was a possibility that it would not be so wet up this way. There was definite information right under our noses that it could not be wetter.

The exhibition was postponed, though, and that brought a chance to get on paper a few thoughts that have been struggling toward the light.

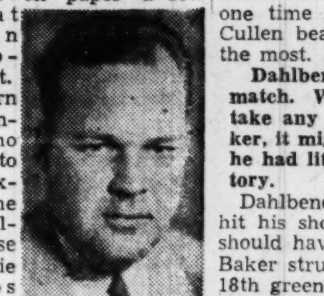

SHARP.

They concern Gene Dahlbender Jr., who was slated to play in the exhibition at the new North Fulton park course with Charlie Yates, Pros Herb Norton and Harold Sargent.

The 16-year-old Atlantan shot a 10-under-par 62 at Druid Hills last Sunday. Add that round to a 1-over-the-record 64 at East Lake and a brilliant 66 at the Chattanooga Country Club and you have the ingredients of a championship future.

There seems to be doubt in some golf fans' minds about the ability of the youngster to go under pressure. True, he can use some more tournament experience.

His loss in the first round of the Southern Amateur golf tournament after winning the medal with 70-72—142 is an example which one fellow cited.

"Dolly" lost to Cullen Baker, of Nashville, in that first round. Baker should not beat Dahlbender one time in thirty matches. But Cullen beat him when it counted the most.

Dahlbender shot an 81 in that match. Without attempting to take any credit away from Baker, it might be pointed out that he had little to do with the victory.

Dahlbender was off. He couldn't hit his shots. Either one of them should have won going away, but Baker struggled to victory on the 18th green.

In the afternoon, Dolly cut loose with a 71.

Now take the rounds he shot in those few days.

They start with an 88 at Sea Island on Saturday. Then came a 70 in practice in Chattanooga, followed by another 70 and a 72. Next were the 81 and the 71.

The day before Dahlbender had his 62 at Druid Hills, he played the same course in 76

Continued on Page 20.

LADIES' NIGHT Crackers vs NASHVILLE TONIGHT DOUBLE-HEADER 8:00 P. M. 8:00 P. M.

DODGERS 5-6; GIANTS 1-1.

(FIRST GAME)

BKLN.	ab.	h.	po.	a.	N. YORK	ab.	h.	po.	a.
Reese,ss	4	0	3	4	Whithd,2b	4	3	0	2
Lvgetto,3b	4	1	2	6	Moore,lf	4	1	1	0
Walker,cf	5	3	0	0	Seeds,cf	4	1	2	0
Medwick,lf	4	1	2	0	Young,1b	4	0	14	0
Phelps,c	5	2	4	0	Danning,c	4	0	5	0
Camilli,1b	4	2	13	3	Ott,rf	3	1	2	0
Vosmik,rf	4	0	0	0	Cuccnllo,2b	3	0	2	4
Cscarart,2b	4	1	2	2	Witek,ss	3	1	1	5
Davis,p	4	0	1	1	Lohrman,p	2	0	0	2
					zMcCarthy	1	0	0	0
					Joiner,p	0	0	0	1
Totals	38	10	27	16	Totals	32	7	27	14

z-Batted for Lohrman in 8th.

Brooklyn 100 020 200—5
New York 000 001 000—1

Runs, Reese, Walker, Medwick, Phelps 2, Whitehead; error, Witek; runs batted in, Walker, Phelps 3, Seeds, Medwick; two-base hits, Walker, Seeds; three-base hit, Walker; home runs, Phelps 2, Medwick; stolen base, Moore; double plays, Camilli to Reese to Camilli, Coscarart to Camilli; left on bases, New York 4, Brooklyn 9; base son ball, off Lohrman 2, off Joiner 1; struck out, by Lohrman 3, by Davis 3; hits, off Lohrman 10 in 8 innings, off Joiner 0 in 1 inning. Umpires—Goetz, Pinelli and Reardon. Time—1:51. Losing pitcher—Lohrman.

(SECOND GAME.)

B'KLYN	ab.	h.	po.	a.	N. YORK	ab.	h.	po.	a.
Reese,ss	4	2	2	5	Whthead,3b	4	0	0	4
Lvgetto,3b	5	1	1	0	Moore,lf	4	0	1	0
Walker,cf	4	1	6	0	Seeds,cf	4	0	2	0
Medwick,lf	5	2	3	0	Young,1b	3	1	13	0
Phelps,c	5	1	2	0	Danning,c	3	1	4	2
Camilli,1b	4	1	8	0	Ott,rf	3	0	1	0
Vosmik,rf	5	4	2	0	Cucnello,2b	3	0	5	4
Cscarart,2b	5	3	3	3	Witek,ss	3	1	1	2
Tamulis,p	3	1	0	0	Gumbert,p	2	0	0	2
					Lynn,p	0	0	0	0
					zStewart	1	0	0	0
					Brown,p	0	0	0	0
Totals	40	16	27	8	Totals	31	3	27	14

zBatted for Lynn in eighth.

Brooklyn 101 000 040—6
New York 000 000 010—1

Runs, Reese 2, Lavagetto, Camilli, Vosmik, Coscarart, Young; errors, Danning, Lavagetto; runs batted in, Lavagetto 2, Coscarart, Tamulis, Medwick, Cuccinello; three-base hit, Camilli; home run, Lavagetto; stolen bases, Reese 2; sacrifice, Tamulis; double play, Danning to Cuccinello; left on bases, New York 2, Brooklyn 11; bases on balls, off Gumbert 3; struck out, by Gumbert 3, by Tamulis 1, by Brown 1; hits, off Gumbert 15 in 7 2-3 innings, off Lynn none in 1-3, off Brown 1 in 1; wild pitch, Gumbert 2; passed ball, Danning; losing pitcher, Gumbert. Umpires, Pinelli, Reardon and Goetz. Time of game, 2 hours. Attendance, 54,306.

REDS AND BUCS DIVIDE.

(FIRST GAME.)

P'BURGH	ab.	h.	po.	a.	CIN'NATI	ab.	h.	po.	a.
Handl'y,3b	4	2	0	3	Werber,3b	3	1	1	3
Gustine,2b	4	0	0	1	Frey,2b	5	0	4	3
Elliott,rf	4	0	3	0	Goodm'n,rf	4	2	0	0
Vaugh'n,ss	2	1	2	2	M'C'm'k,1b	5	1	11	1
Fletch'r,1b	4	0	10	1	Lombardi,c	4	1	4	0
Fletcher,1b	3	0	7	0	Craft,cf	4	3	3	0
V'Rob's,lf	4	3	1	1	Arn'vich,lf	4	1	3	0
DiMagio,cf	3	0	3	1	Joost,ss	3	1	2	5
Lopez,c	3	1	4	0	Walters,p	4	2	0	1
Klinger,p	1	0	0	0					
Lanning,p	1	0	0	1					
xL.Waner	1	0	0	0					
Lanahan,p	0	0	0	1					
Totals	31	7	24	10	Totals	36	12	27	14

x-Batted for Lanning in 8th.

Pittsburgh 000 000 100—1
Cincinnati 005 003 01x—9

Runs, Vaughan, Werber 2, Goodman 2, McCormick, Lombardi, Walters 2; errors, Handley 2, Vaughan; runs batted in, Van Robays, Goodman 4, McCormick, Craft, Arnovich; two-base hits, Handley, Goodman, Lombardi; home run, Goodman; stolen bases, Werber 2, Walters; sacrifice, Goodman; double plays, Van Robays to Lopez, Joost to Frey to McCormick, Walters to Frey to McCormick, Walters to Joost to McCormick; left on bases, Pittsburgh 5, Cincinnati 8; bases on balls, off Klinger 2, off Lanning 1, off Lanahan 1, off Walters 2; struck out, by Lanning 1, by Lanahan 1, by Walters 3; hits, off Klinger 5 in 2 2-3 innings; of Lanning 6 in 4 1-3, off Lanahan 1 in 1; losig pitcher, Klinger; umpires, Barr, Magerkurth and Stewart; time, 1:47; attendance (estimated), 16,000.

(SECOND GAME).

PTSBG.	ab.	h.	po.	a.	CINCI.	ab.	h.	po.	a.
Handley,3b	1	0	2	1	Werber,3b	3	1	1	3
Gustine,2b	4	1	1	3	Riggs,3b	1	0	1	2
Elliott,rf	4	0	1	0	Frey,2b	4	1	5	5
Vaughn,ss	3	0	3	2	Goodman,rf	4	2	2	0
V. Robys,lf	4	1	1	1	M'Cmck,1b	4	2	10	2
DiMagio,cf	4	1	1	1	Hershbrgr,c	2	0	2	0
xBowman	0	0	0	0	Craft,cf	3	1	3	0
xxL.Waner	0	0	0	0	Arnovich,lf	3	0	0	0
Davis,c	3	1	6	1	Joost,ss	2	1	2	2
Butcher,p	2	0	0	2	Thompsn,p	3	1	1	1
zP.Waner	1	0	0	0					
Brown,p	0	0	0	0					
zzGarms	1	0	0	0					
Totals	29	3	24	11	Totals	29	9	27	15

xBatted for DiMaggio in 9th.
xxRan for Bowman in 9th.
zBatted for Butcher in 7th.
zzBatted for Brown in 9th.

Pittsburgh 100 000 000—1
Cincinnati 100 200 00x—3

Runs, Handley, Werber, McCormick, Craft; errors, Handley, Joost; runs batted in, Elliott, McCormick, Craft, Thompson; stolen base, Werber; sacrifice, Hershberger; double plays, Van Robays, Gustine and Fletcher; Butcher, Vaughan and Fletcher; Joost, Frey and McCormick; Riggs and McCormick; left on bases, Pittsburgh 8, Cincinnati 4; bases on balls, off Butcher 1, off Thompson 7; struck out, by Butcher 2, by Brown 2, by Thompson 2; hits, off Butcher 7 in 6 innings, off Brown 2 in 2; losing pitcher, Butcher. Umpires, Magerkurth, Stewart and Barr. Time, 1:54. Attendance (paid), 19,399.

CUBS 4-2; CARDS 3-5.

(FIRST GAME).

CHICAGO	ab.	h.	po.	a.	S. LOUIS	ab.	h.	po.	a.
Hack,3b	5	1	2	0	Brown,3b	5	3	1	1
Herman,2b	5	2	3	2	Moore,cf	4	1	0	0
Gleeson,cf	5	3	2	1	Koy,lf	4	0	2	0
Nicholsn,rf	5	1	3	0	Mize,1b	3	0	7	1
Galan,lf	4	1	3	0	J.Martin,rf	4	3	1	0
Cavreta,1b	3	2	9	2	Orengo,2b	3	0	1	4
Collins,c	3	1	2	2	Marion,ss	4	1	5	3
Mattick,ss	4	0	2	3	Owen,c	3	1	10	1
French,p	3	0	1	3	Cooper,p	2	0	0	0
					J.Russell,p	0	0	0	0
					zGuteridge	1	1	0	0
					Hutchsn,p	0	0	0	0
					zzSlaughter	1	0	0	0
Totals	37	11	27	13	Totals	34	10	27	10

zBatted for J. Russell in 7th.
zzBatted for Hutchinson in 9th.

Chicago 000 003 100—4
St. Louis 100 001 100—3

Runs, Herman 2, Gleeson, Nicholson, Brown 2, Owen; errors, Gleeson, Nicholson, Brown, Mize; runs batted in, Moore, Koy, Gutteridge, Nicholson 2, French, Galan; two-base hits, Gleeson, Nicholson, Gutteridge, J. Martin; stolen bases, Mattick, J. Martin; sacrifices, Cavarretta, Owen; left on bases, Chicago 10, St. Louis 7; bases on balls, off French 2, off Cooper 3; struck out, by French 2, by Cooper 6, by Hutchinson 2; hits, off Cooper 7 in 5 2-3 innings, off J. Russell 3 in 1 1-3, off Hutchinson 1 in 2; losing pitcher, Cooper. Umpires, Jorda, Sears and Dunn. Time, 2:17.

(SECOND GAME.)

CHICAGO	ab.	h.	po.	a.	ST. LOUIS	ab.	h.	po.	a.
Hack,3b	4	0	0	1	Gttrdge,3b	1	0	0	1
Herman,2b	4	2	1	1	S.Martin,3b	1	0	0	1
Gleeson,cf	3	1	2	0	Moore,cf	4	1	2	0
Nchlson,rf	4	0	3	0	Koy,lf	4	2	1	0
Galan,lf	4	0	2	0	Mize,1b	4	1	7	1
G.Rssll,1b	4	1	10	1	J.Martin,rf	3	0	2	0
Collins,c	4	0	5	1	Orengo,2b	3	2	0	3
Mattick,ss	3	0	0	3	Marion,ss	4	1	2	2
Rfnsbrgr,p	1	0	1	2	Owen,c	3	0	12	0
xHartnett	1	1	0	0	Shoun,p	4	2	1	2
Root,p	1	0	0	2					
Totals	33	5	24	11	Totals	31	9	27	10

xBatted for Raffensberger in 6th.

Chicago 000 002 000—2
St. Louis 300 011 00x—5

Runs, Hack, Hartnett, Gutteridge, Moore, J. Martin, Orengo; errors, Gutteridge, Shoun, Hack; runs batted in, Moore, Orengo 2, Koy, Herman, Gleeson, Koy; two-base hits, Moore, Orengo; three-base hit, G. Russell; stolen base, Mize; sacrifices, Gutteridge, Owen; double play, G. Russell to Raffensberger to Collins; left on bases, Chicago 5, St. Louis 7; bases on balls, off Shoun 1, Raffensberger 2, Root 1; struck out, by Shoun 9, Raffensberger 4; hits, off Raffensberger 7 in 5 innings, Root 2 in 3; passed ball, Owen; losing pitcher, Raffensberger. Umpires, Sears, Dunn and Jorda. Time of game, 1:56. Attendance 17,804.

BEES 3-5; PHILLIES 4-4.

(FIRST GAME)

BOSTON	ab.	h.	po.	a.	PH'PHIA	ab.	h.	po.	a.
Hassett,1b	4	0	7	0	Mahan,1b	4	1	13	0
Sisti,3b	4	0	0	1	Klein,rf	4	1	0	0
Moore,rf	4	3	1	0	Mueller,lf	3	0	0	0
Ross,lf	3	1	5	0	Rizzo,cf	4	1	3	0
West,cf	3	2	4	0	May,3b	3	1	3	4
Rowell,2b	4	0	0	3	Bragan,ss	4	1	1	4
Miller,ss	3	0	1	2	Schulte,2b	2	0	2	3
Berres,c	3	1	6	1	zMarty	1	1	0	0
xWi'mann	0	0	0	0	Atwood,c	3	0	5	1
Masi,c	0	0	1	0	Blanton,p	3	0	0	2
Salvo,p	4	1	0	1					
Totals	32	8	25xx	8	Totals	31	6	27	14

xRan for Berres in 9th.
xxOne out when winning run scored.
zBatted for Schulte in 9th.

Runs, Moore2, Ross, Mahan, Rizzo,
Philadelphia 021 000 001—4

Runs, Moore 3, Ross, Mahan, Rizzo, May, Bragan; errors, Sisti, Rowell; runs batted in, Atwood, Klein, West 2, Marty; two-base hits, Mahan, Moore, Ross; double plays, May to Schulte to Mahan, Berres to Hassett, Schulte to Bragan to Mahan; left on bases, Philadelphia 5, Boston 7; bases on balls, off Salvo 3, off Blanton 5; struck out, by Salvo 4, by Blanton 5; wild pitch, Blanton; passed ball, Berres. Umpires, Klem, Ballanfant and Campbell. Time of game, 2:06. Attendance, 5,000 (estimated.)

(SECOND GAME.)

BOSTON	ab.	h.	po.	a.	PHILA.	ab.	h.	po.	a.
Hassett,1b	5	1	12	0	Mahan,1b	5	2	7	2
Sisti,3b	5	1	1	3	Klein,rf	4	0	1	0
Moore,rf	3	1	1	0	M'ler,lf-2b	4	2	1	0
Ross,lf	4	1	1	0	Rizzo,cf	3	0	3	0
Miller,ss	4	1	3	5	May,3b	4	3	0	0
West,cf	4	1	2	0	Bragan,ss	4	1	4	4
Cooney,cf	0	0	1	0	Schulte,2b	1	0	1	0
Glossop,2b	3	0	1	1	Mazzera,lf	3	1	1	0
W'lm'n,2b	0	0	1	0	Millies,c	1	0	3	0
Berres,c	3	0	4	0	Warren,c	2	0	5	1
Str'vich,p	2	1	0	0	Smoll,p	1	0	0	0
Coffman,p	2	0	0	1	SiJ'nson,p	1	0	1	0
Posedel,p	0	0	0	1	zMarty	1	0	0	0
					Brown,p	0	0	0	1
					zzBerger	1	0	0	0
					Pearson,p	0	0	0	1
Totals	35	7	27	11	Totals	35	9	27	9

zBatted for Si Johnson in 7th.
zzBatted for Brown in 8th.

Boston 004 001 000—5
Philadelphia 000 201 010—4

Runs, Hassett, Sisti, Moore, Ross, Miller, Mahan, Klein, Mueller, Rizzo; errors, Strincevich, Bragan; runs batted in, Ross, Miller 2, West, Sisti, May 2, Mazzera 2; two-base hit, Miller; home run, Sisti; stolen base, Hassett; double plays, Miller to Glossop to Hassett; Miller to Hassett; left on bases, Philadelphia 10, Boston 8; base on balls, off Strincevich 3, off Smoll 3, off Si Johnson 2, off Coffman 1, off Posedel 2; struck out, by Strincevich 2, by Smoll 2, by Si Johnson 5, by Cofman 2, by Brown 1; hits, off Smoll 5 in 3 1-3 innings, off Strincevich 2 in 3 1-3, off Si Johnson 1 in 3 2-3, off Coffman 6 in 4, off Brown 0 in 1, off Posedel 1 in 1 2-3, off Pearson 1 in 1; winning pitcher, Coffman; losing pitcher, Smoll; umpires, Ballanfant, Campbell and Klem; time, 2:15; attendance, 5,082.

YANKEES 12-7; RED SOX 4-3.

(FIRST GAME.)

N. YORK	ab.	h.	po.	a.	BOSTON	ab.	h.	po.	a.
Crosetti,ss	4	1	3	5	Finney,rf	5	0	0	0
Rolfe,3b	4	1	1	0	Cramer,cf	4	3	0	0
Keller,rf	5	2	3	0	Williams,lf	4	1	2	0
DiMggio,cf	4	0	3	0	Foxx,1b	4	0	3	0
Selkirk,lf	3	1	2	0	Tabor,3b	4	0	3	1
Dickey,c	4	2	2	0	Doerr,2b	3	2	6	2
Gordon,2b	5	1	0	3	Cronin,ss	3	1	1	2
Dhlgren,1b	4	2	13	0	Peacock,c	4	2	12	1
Chandler,p	3	1	0	2	Hash,p	0	0	0	0
					Wilson,p	0	0	0	0
					Osrlmller,p	4	1	0	0
Totals	36	11	27	10	Totals	35	10	27	6

New York 350 020 200—12
Boston 012 001 000— 4

Runs, Crosetti 3, Rolfe 3, Keller 2, Selkirk, Dickey, Gordon, Dahlgren, Cramer, Williams, Doerr, Peacock; runs batted in, Keller 3, Selkirk 3, Gordon 2, Rolfe 2, Crosetti, Cramer, Foxx, Cronin, Peacock; two-base hit, Dahlgren; three-base hit, Crosetti; home runs, Keller 2, Rolfe, Selkirk, Gordon; stolen base, Cramer; sacrifices, Chandler 2; double play, Gordon to Crosetti to Dahlgren; left on bases, New York 8, Boston 8; bases on balls, off Chandler 4, off Hash 2, off Wilson 4, off Ostermueller 3; struck out, by Chandler 2, by Wilson 2, by Ostermueller 7; hits, off Hash 2 in no innings (none out in first—pitched to four batters), off Wilson 3 in 1 2-3, off Ostermueller 6 in 7 1-3; wild pitch, Ostermueller; losing pitcher, Hash. Umpires, Moriarty, Hubbard and Rommell. Time of game, 2:20. Attendance (estimated), 29,000.

(SECOND GAME.)

N. YORK	ab.	h.	po.	a.	BOSTON	ab.	h.	po.	a.
Crosetti,ss	5	1	2	4	Finney,rf	5	1	2	0
Rolfe,3b	4	1	2	3	Cramer,cf	5	1	2	0
Keller,rf	3	0	1	0	Williams,lf	4	3	2	1
J.D'M'o,cf	5	1	2	0	Foxx,1b	3	2	8	1
Selkirk,lf	4	0	4	0	Tabor,3b	4	0	1	1
Gordon,2b	4	2	2	3	Doerr,2b	3	0	4	4
Rosar,c	5	3	5	0	Cronin,ss	4	1	1	3
Dahlg'n,1b	4	1	9	0	D'Sautels,c	4	0	6	1
Russo,p	4	3	0	0	Dickman,p	2	0	0	1
					Hash,p	1	0	1	0
					zD.D'M'gio	1	1	0	0
Totals	38	12	27	10	Totals	36	9	27	12

zBatted for Hash in 9th.

New York 011 104 000—7
Boston 200 000 001—3

Runs, Crosetti, Rolfe, Selkirk, Gordon, Rosar 2, Russo, Cramer, Williams, D. DiMaggio; errors, Crosetti, Tabor, Cronin; runs batted in, Rosar 2, Rolfe, J. DiMaggio, Gordon, Dahlgren, Finney, Tabor, Doerr; two-base hits, Russo, D. DiMaggio, Foxx; home runs, Rosar 2, Gordon; stolen base, Crosetti; double plays, Crosetti to Gordon to Dahlgren, Dickman to Doerr to Foxx; left on bases, New York 9, Boston 8; bases on balls, off Russo 2, off Dickman 3, off Hash 2; struck out, by Russo 5, by Dickman 3, by Hash 3; hits, off Dickman 9 in 5 1-3 innings, off Hash 3 in 3 2-3; losing pitcher, Dickman; time, 2:01; attendance (actual), 29,000.

BROWNS 3-5; CHISOX 7-8.

(FIRST GAME).

S. LOUIS	ab.	h.	po.	a.	CHICAGO	ab.	h.	po.	a.
Culnbine,lf	4	1	3	0	Webb,2b	5	1	1	1
Laabs,cf	4	0	1	0	Kreevich,cf	5	1	5	0
M'Quin,1b	4	1	9	0	Kuhel,1b	4	2	7	1
Clift,3b	3	1	2	1	Solters,lf	5	3	1	0
Hoag,rf	4	2	0	0	Wright,rf	5	3	2	0
Brardno,ss	3	0	5	4	Appling,ss	3	2	3	3
Heffner,2b	4	1	1	6	Tresh,c	4	4	6	2
Susce,c	3	1	3	1	Kennedy,3b	4	0	1	3
xxRadcliff	0	0	0	0	Lee,p	4	1	1	0
xxxxGrace	0	0	0	0					
Niggeling,p	1	0	0	0					
Coffman,p	1	0	0	1					
xStrange	1	0	0	0					
Cox,p	0	0	0	0					
xxxLary	1	0	0	0					
Totals	33	7	24	13	Totals	39	17	27	10

xBatted for Coffman in 7th.
xxBatted for Susce in 9th.
xxxBatted for Cox in 9th.
xxxxRan for Radcliff in 9th.

St. Louis 010 020 000—3
Chicago 301 012 00x—7

Runs, Clift, Heffner, Susce, Kreevich, Kuhel 2, Solters, Wright 3; errors, Berardino 2; runs batted in, Berardino, Cullenbine 2, Wright, Tresh 3, Solters 2; two-base hit, Solters; double plays, Heffner, Berardino and McQuinn 2; Berardino, Heffner and McQuinn; Tresh and Appling; left on bases, St. Louis 6, Chicago 10; bases on balls, off Niggeling 1, off Coffman 1, off Lee 2; struck out, by Niggeling 1, by Coffman 1, by Lee 6; hits, off Niggeling 8 in 2 innings, off Coffman 6 in 4, off Cox 3 in 2; hit by pitcher, by Lee (Clift); losing pitcher, Niggeling. Umpires, Ormsby, McGowan and Kolls. Time, 1:59. Attendance (estimated) 20,000.

(SECOND GAME.)

ST. L.	ab.	h.	po.	a.	CHICAGO	ab.	h.	po.	a.
C'lbine,lf	4	0	1	0	Webb,2b	4	1	1	2
Laabs,cf	4	0	2	0	Ros'thal,cf	4	1	2	0
Bildilli,p	0	0	0	1	Kuhel,1b	4	2	7	1
McQu'n,1b	4	0	10	0	Solters,lf	3	0	5	0
Clift,3b	4	1	3	3	Wright,rf	4	3	2	0
Hoag,rf	4	1	1	0	Appling,ss	4	2	3	3
B'ardino,ss	4	2	2	2	Tresh,c	4	4	6	0
Heffner,2b	4	2	2	3	Kennedy,3b	4	1	1	3
Susce,c	2	0	1	0	Smith,p	2	1	0	0
Grace,c	2	0	1	0	Brown,p	1	0	0	0
Lawson,p	0	0	0	0					
Trotter,p	0	0	0	0					
xStrange	0	0	0	0					
Mills,p	0	0	0	1					
Cox,p	1	0	0	0					
Judnich,cf	2	1	1	0					
Totals	35	7	24	10	Totals	33	12	27	9

xBatted for Trotter in third.

St. Louis 000 000 500—5
Chicago 620 000 00x—8

Runs, McQuinn, Clift, Hoag, Berardino, Grace, Webb, Rosenthal 2, Kuhel, Solters, Wright, Appling, Tresh; errors, Webb 2; runs batted in, Hoag, Berardino 3, Cullenbine, Wright 3, Appling 3, Tresh, Smith; two-base hits, Appling, Hoag, Berardino; home run, Berardino; sacrifice, Smith; double plays, Webb, Appling and Kuhel; Heffner and McQuinn; Clift and McQuinn; left on bases, St. Louis 4, Chicago 6; bases on balls, off Lawson 3, off Mills 1, off Smith 1; struck out, by Cox 1, by Bildilli 1, by Smith 3, by Brown 2; hits, off Lawson, 2 in 1-3 inning; off Trotter, 5 in 1 2-3; off Mills, 2 in 2; off Cox, 1 in 2; off Bildilli, 2 in 2; off Smith, 5 in 6; off Brown, 2 in 3; wild pitch, Trotter; winning pitcher, Smith; losing pitcher, Lawson. Umpires, McGowan, Kolls and Ormsby. Time, 2:11. Attendance, 19,519.

SENATORS 5-9; A'S 1-5.

(FIRST GAME).

PHILA.	ab.	h.	po.	a.	WASH.	ab.	h.	po.	a.
Brncato,ss	4	0	4	1	Case,cf	5	4	1	0
Moses,rf	3	1	3	0	Lewis,rf	5	1	1	0
McCoy,2b	4	1	1	4	Walker,lf	5	0	2	0
Simmns,lf	4	1	3	0	Bonura,1b	3	1	12	1
xGntnbein	0	0	0	0	Travis,3b	4	1	1	3
Siebert,1b	4	0	7	3	Myer,2b	3	2	2	3
Brucker,c	4	1	5	2	Pofahl,ss	4	1	4	3
Chapmn,cf	3	1	0	0	Early,c	4	0	3	1
Rbeling,3b	2	0	0	1	Hudson,p	4	1	1	4
Caster,p	3	1	1	0					
Totals	31	6	24	11	Totals	37	11	27	15

x-Ran for Simmons in 9th.

Philadelphia 100 000 000—1
Washington 010 001 21x—5

Runs, Moses, Case, Bonura, Travis, Myer 2; errors, Brancato, Siebert; runs batted in, Simmons, Hudson, Pofahl 2; two-base hits, Myer 2; three-base hits, Brucker, Case; stolen bases, Walker; double plays, Myer to Pofahl to Bonura; left on bases, Philadelphia 5, Washington 11; bases on balls, off Hudson 2, off Caster 3; struck out, by Caster 5, by Hudson 2; passed balls, Brucker. Umpires—Grieve, Summers and Rue. Time of game—1:54. Attendance—16,000.

(SECOND GAME).

PHILA.	ab.	h.	po.	a.	WASH.	ab.	h.	po.	a.
Brncato,ss	4	0	2	3	Case,cf	5	5	2	0
Moses,rf	4	2	5	0	Lewis,rf	5	1	3	0
McCoy,2b	3	0	1	4	Walker,lf	5	3	1	0
Johnson,lf	5	1	1	0	Bonura,1b	5	1	10	0
Siebert,1b	5	0	9	1	Travis,3b	5	2	2	1
Hayes,c	2	1	1	0	Bldwth,2b	4	2	3	6
Cnapmn,cf	4	1	3	0	Pofahl,ss	5	1	1	1
Rbeling,3b	3	0	1	1	Ferrell,c	5	0	5	0
Beckman,p	1	0	1	1	Krksks,p	3	2	0	2
xBrucker	1	1	0	0	Haynes,p	0	0	0	0
xxGntnbn	0	0	0	0	zMyer	1	0	0	0
Heusser,p	0	0	0	0	Mntgudo,p	0	0	0	0
Totals	32	6	24	10	Totals	43	18	27	10

x-Batted for Beckman in 7th.
xx-Ran for Brucker in 7th.
z-Batted for Haynes in 7th.

Philadelphia 000 000 500—5
Washington 003 020 40x—9

Runs, Moses, Haynes, Chapman, Rubeling, Gantenbein, Case 2, Lewis, Walker, Bonura, Travis, Bloodworth, Pofahl, Krakauskas; errors, Brancato, Siebert, Hayes, Beckman, Heusser, Krakauskas; runs batted in, Case 2, Lewis, Walker, Travis, Brucker, Johnson 2, Ferrell; two base-hits, Walker 2, Krakauskas, Lewis, Chapman, Moses, Pofahl, Case; stolen bases, Bloodworth; sacrifices, Beckman; double plays, Brancato to McCoy to Siebert, Krakauskas to Bloodworth to Bonura; left on bases, Philadelphia 9, Washington 11; bases on balls, off Krakauskas 5, off Monteagudo 3; struck out, by Krakauskas 3, by Beckman 1, by Monteagudo 1; hits, off Beckman 13 in 6 innings, off Heusser 5 in 2 innings, off Krakauskas 5 in 6 2-3 innings, off Haynes 1 in 1-3 inning, off Monteagudo 0 in 2 innings; hit by pitcher, by Beckman (Bloodworth); winning pitcher, Haynes; losing pitcher, Heusser. Umpires—Summers, Rue and Grieve. Time of game—2:10. Attendance—12,000.

INDIANS 3-2; TIGERS 5-1.

(FIRST GAME).

CLEVE.	ab.	h.	po.	a.	DETROIT	ab.	h.	po.	a.
Bdreau,ss	3	2	1	4	Bartell,ss	3	1	1	3
Wthrly,cf	4	0	3	0	McCsky,cf	4	2	4	0
Mack,2b	4	0	2	3	Ghrngr,2b	4	0	1	1
Trosky,1b	4	0	10	0	Grnbrg,lf	4	3	0	0
Bell,rf	4	1	1	0	York,1b	4	1	9	1
Chapmn,lf	4	1	2	0	Kress,3b	4	1	2	3
Keltner,3b	3	0	2	1	Fox,rf	4	2	3	0
Pytlak,c	3	0	3	0	Tebbetts,c	4	0	7	0
Smith,p	2	0	0	2	Bridges,p	4	1	0	2
xHale	1	1	0	0					
Dobson,p	0	0	0	1					
Totals	32	5	24	11	Totals	35	11	27	10

x-Batted for Smith in 8th.

Cleveland 000 000 021—3
Detroit 001 002 02x—5

Runs, Chapman, Keltner, Hale, Bartell, Greenberg 2, York, Kress; error, York; runs batted in, York 3, McCosky, Tebbetts, Hale, Boudreau, Chapman; two-base hits, Greenberg 2; three-base hits, McCosky, Hale; home runs, York, Chapman; left on bases, Cleveland 4, Detroit 7; bases on balls, off Smith 1, off Bridges 2; struck out, by Smith 3, by Bridges 5; hits, off Smith 8 in 7 innings, off Dobson 3 in 1 inning; wild pitch, Dobson; losing pitcher, Smith. Umpires—Basil, Pipgras, Geisel and Quinn. Time—1:55.

(SECOND GAME).

CLEVE.	ab.	h.	po.	a.	DETROIT	ab.	h.	po.	a.
Boudreu,ss	4	0	4	8	Batell,ss	4	2	2	4
Wethrly,cf	4	2	3	0	M'Cosky,cf	4	1	4	0
Mack,2b	4	0	3	5	Geringer,2b	3	1	2	4
Trosky,1b	4	1	12	0	York,1b	4	2	15	0
Bell,rf	5	1	3	0	Greenb'g,lf	2	0	0	0
Chapmn.lf	4	1	4	0	Kress,3b	4	0	1	4
Keltner,3b	5	0	2	1	zzMetha	0	0	0	0
Pytlak,c	4	1	2	1	Fox,rf	5	1	1	0
Milnar,p	4	0	0	1	Tebbetts,c	4	0	7	2
Allen,p	0	0	0	0	zzzAverill	1	0	0	0
					Nwhousr,p	2	0	1	2
					zCroucher	1	0	0	0
					Benton,p	1	0	0	0
Totals	38	6	33	16	Totals	35	7	33	16

zBatted for Newhouse in 8th.
zzRan for Kress in 11th.
zzzBatted for Tebbetts in 11th.

Cleveland 000 100 000 01—2
Detroit 000 000 001 00—1

Runs, Weatherly, Trosky, Gehringer; errors, Gehringer, Bartell, Mack; runs batted in, Chapman, Bell, Kress; two-base hits, Trosky, Chapman, Weatherly, Gehringer; sacrifices, Gehringer, Weatherly, Mack; double plays, Mack, Boudreau and Trosky 2; Trosky, unassisted; Gehringer, Bartell and York; left on bases, Cleveland 8, Detroit 9; bases on balls, off Milnar 6, off Allen 1, off Newhouser 2, off Benton 1; struck out, by Milnar 1, by Allen 1, Newhouser 6, by Benton 2; hits, off Milnar 7 in 9 2-3 innings, off Allen 0 in 1 1-3, off Newhouser 4 in 8, off Benton 2 in 3; winning pitcher, Allen; losing pitcher, Benton. Umpires, Pipgras, Geisel, Quinn and Basil. Time of game, 2:30. Attendance, 57,633.

LAST 2 DAYS! act quickly

GOODYEAR TIRE SALE

PUT YOUR CAR ON SAFE TIRES AT OUR LOW SALE PRICES

As low as $6.66 6.00-16 size

Cash price with your old tire

LOW COST HIGH VALUE

GOODYEAR TIRES

GOODYEAR SERVICE STORES

222 Spring St., N. W. WA. 0933

138 W. Ponce de Leon Ave., Decatur. DE. 5711

KLINE'S

WHITEHALL • BROAD • HUNTER

Special Purchase of Famous Makers' Entire Floor Stock of

MEN'S Slacks

94¢

Regularly Up to 2.00 Values

We secured from one of the South's finest pants manufacturers their entire remaining stock of better summer pants that formerly sold at $2.00 at a substantial concession. We are passing these savings on to you.

Men's Dept. Street Floor

★ FINE GABARDINES
★ TROPICAL SUITINGS
★ LIGHT OR DARK COLORS
★ BEDFORD CORDS
★ PLAIN OR PLEATED STYLES
★ SIZES FROM 28-44
★ SOME SELF BELTED
★ SOME ZIPPER CLOSURES

SOME ARE SLIGHT IRREGULARS

Companion Sale

SPORT SHIRTS

Values Up to 2.00

$1.00

Long or Short Sleeves

Gabardines, Pigment Crepes, Spun Rayons all made with 2 pleated breast pockets. Matching overside buttons. Saddle stitched collars. Some slight misweaves make this low price possible. Small, medium, large.

MEN'S SPORT SHOES

Canvas Oxfords, Brown and White Saddles or Plain White Moccasin toe. Sizes to 11.

$1

Races Rained Out, Set Sunday

Stock Winners Battle Racers In Main Event

Stock Cars To Receive Half-Mile Handicap in Sunday Feature.

Rain that turned the racing strip at Lakewood park to a river of gumbo mud caused the postponement of the Fourth of July auto races there yesterday.

The full program of races will be run Sunday at 3 o'clock. Mike Benton, president of the Southeastern Fair Association, sponsors of the Independence Day festivities, announced.

"The boys were ready to run," said Mike. "There were 40 or more there, with stock cars and race cars all tuned up, but the track condition made it too dangerous. We're sorry to disappoint the big crowd which showed up, but their rain checks are good for Sunday just the same."

The program Sunday will consist of four stock car races and four contests between racing machines. The big event of the day will be a special 10-mile race between the first, second and third-place winners in the stock car races and the first, second and third-place winners in the race car events.

It's Benton's own idea and one that hasn't been tried out yet, but with the stock car running up to within a few miles per hour of the racing machines, and granted a half-mile lead to boot, it should be a great contest, Benton believes.

The remainder of the Fourth of July program, including the beauty contest and the fireworks, went off as scheduled.

Constitution Staff Photo—H. J. Slayton.

ARDENT CRACKER FANS—Illness couldn't keep L. E. Hallman from Ponce de Leon Park yesterday. The photographer caught Hallman and the Mrs. watching the Cracker-Nashville contest from the back door of an ambulance. They seem to be enjoying the play.

Sharp Shootin'

Continued From Page 19.

blows.

Figure it out for yourself. The answer is not consistency.

Dahlbender may never be consistent. It's hard to get in the 60's and stay there. That type of consistency is tough, indeed. But I do believe there's a day coming—say, in two years—when Gene will catch a string of scores in the 60's that will shove any opposition out of the way.

Some golfers can be consistent, turning in 70's and 71's with an occasional 68 or 73 thrown in.

But name one with the range of Dahlbender. From 88 to 62 in a week or two—that's what that is. From 81 to 71 in four hours.

Consistency is a virtue in tournament golf, all right. It pays off in many cases.

But I'll take the little man named Dahlbender.

He can shoot lower than his opponent no matter what happens. In other words, Gene is capable of any score.

There is no bottom to his scoring range—and there isn't any top right now.

There may never be a top.

But the bottom—well, don't try to surprise me with news that Gene has shot a 58 or 59.

I just happen to think he can do it.

Any man who hits the ball straighter the harder he slams it is capable of doing anything on a golf course.

Harris Collier Lost To Vandy Eleven

NASHVILLE, Tenn., July 4.—(AP)—Harris Collier, junior end on Vanderbilt University's football squad, notified friends here that he had enrolled in the United States army's air school at Randolph Field, Texas, and would not return to school this fall.

Collier is the second player upon whom Coach Red Sanders was counting heavily for next season to cast his lot with the nation's armed forces. Bill Kammerer, first-string blocking back and holder of a reserve officer's commission, recently announced he had applied for active army service.

Southern Leaders

(Including Games of July 3).

HITTERS.

	G	AB	R	H	Pct.
Dejan, Chatta.	77	262	77	160	.405
Hockett, Nashville	53	227	42	87	.383
Tauby, Birmingham	62	281	55	107	.381
Moser, Nashville	75	321	72	122	.380
Mailho, Atlanta	77	275	76	104	.378

Leader a year ago today—Abernathy, Knoxville .373.
Home runs—Dejan, Chattanooga 17.
Stolen bases—Shelley, Knoxville 13.
Runs batted in—Dejan, Chattanooga and Boken, Nashville 71.
Double plays—Nashville 104.

PITCHERS.

	W	L	Pct.	IP	H	R
Poffenbergr, Nash.	14	3	.824	136	163	67
Burrows, Chatta.	12	4	.750	142	165	70
Adams, Nash.	6	2	.750	102	106	50
H. Johnson, Birm.	8	3	.727	119	114	56
Lochbaum, Atlanta	8	3	.727	112	105	50

CRACKER BATTING.

(Includes game of Thursday, July 4.)

	ab.	r.	h.	hr.	rbi.	pct.
Mailho, of.	279	77	106	9	40	.380
Anderson, ss.	277	50	101	0	27	.365
Marshall, of.	242	41	86	12	68	.355
Hill, 3b.	43	11	16	1	8	.348
McQuillen, of.	155	26	47	6	30	.303
Hafey, 3b.	198	32	58	4	40	.293
Glock, 2b.	256	57	74	8	32	.289
Poindexter, p.	14	4	4	0	0	.286
Suydam, of.	171	25	47	5	25	.275
Richards, c.	218	31	59	2	28	.271
Burge, 1b.	170	23	43	2	27	.253
Williams, c.	199	20	49	3	31	.246
Miller, p.	37	3	8	0	2	.216
Harris, p.	38	1	8	0	7	.211
Lochbaum, p.	41	5	8	0	5	.195
Burgess, p.	25	1	3	0	0	.120
Kerksieck, p.	23	0	2	0	0	.087
Drake, p.	29	1	2	0	0	.069
Carpenter, p.	17	0	0	0	0	.000

Leader a year ago today—Mailho, .345; Team batting, at bat, 2,664; hits, 777; percentage, .292.

PITCHERS' RECORDS.

	w.	l.	pct.	h.	r.	bb.	so.
Lochbaum	8	3	.727	105	50	36	43
Carpenter	5	2	.714	65	43	20	25
Harris	9	4	.692	134	65	38	37
Miller	9	5	.643	104	46	39	47
Burgess	6	4	.600	77	40	36	25
Kerksieck	4	5	.444	91	50	29	28
Poindexter	2	4	.333	34	21	17	23
Drake	2	5	.286	94	52	39	50

CRACKERS

Continued From Page 18.

in competition with the Vols.

Bob Boken collected four of the Vols' hits—all of them in a row after he fanned in the first inning. Anderson got the most Cracker hits, with three for four official trips. He drove in two runs and scored one. Mailho, with two hits, drove in two and scored the winning run.

Tom Hafey, making his debut at first, turned in a brilliant performance.

TWO GAMES TONIGHT.

A double-header is scheduled tonight, starting at 8 o'clock, with Boots Poffenberger, seeking his fifteenth victory, and Lee Rogers pitching for the Vols. Emile Lochbaum and Wayman Kerksieck will go to the firing line for the Crackers.

Here are the details of yesterday's thrilling opener:

SCORE TWO.

The Crackers had no sooner broken a scoreless deadlock by scoring two runs in the third than the Vols cut loose and tied it up in the fourth.

Hafey led off with a single. Richards grounded to Tatum, whose throw pulled Mihalic off second base. The error was most helpful. Drake was out bunting foul on the third strike. Glock grounded to Jeffcoat, who threw him out when Boken failed to cover third base. It was an easy force play. So, with Hafey on third and Richards on second, Anderson doubled off Boken's glove.

> **If the fans thought Manager Larry Gilbert was furious over Greek George talking himself out of yesterday's game and leaving Nashville without a regular catcher, they should have seen President Earl Mann, of the Crackers, afterwards.**
>
> **Mann, discovering that George had slammed a two-by-four through the umpires' door and had broken the lock on the visitors' dressing room, was fit to be tied.**
>
> **"I was on the verge of having him arrested for maliciously destroying property," Mann said. "I reconsidered, but I do know one thing — he's going to pay for it."**

scoring both runners. Mailho walked and Marshall flied to Dugas.

After Hockett singled, Dugas popped to Anderson and George flied to Mailho. Rocco singled to right and, when Mailho fumbled the ball, Rocco took second and Hockett stopped at third. Boken scored them both with a single. Tatum walked and Jeffcoat was thrown out by Drake.

BASES LOADED.

It looked like the Vols might take the Crackers apart in the fifth, when Mihalic was safe on Glock's error, Moser singled over Glock's head and Hockett bunted. The bases were loaded with none out. Then Tom Hafey crushed their hopes with a great double play. Dugas grounded to Hafey, who rifled the ball to the plate, forcing Mihalic, and Richards fired the ball back to Hafey just in time to retire Dugas. Glock threw out George.

The Vols went into the lead in the sixth, when Rocco, leading off, hit a home run. Boken followed with a single and Drake was relieved by Miller. Tatum walked. But Miller took Jeffcoat's bunt and forced Boken at third. Mihalic fanned. Glock made a great play on Moser's grounder to force Jeffcoat at second.

It was a game of action. Marshall led off the sixth with a single. Hockett made a remarkable one-hand catch of Hill's drive over his shoulder. Suydam sent Marshall to third with a sharp single, but the Crackers failed to score when Hafey popped to short right and Richards flied to center.

JEFFCOAT OUT.

The Crackers knocked Jeffcoat out of the box and took the lead in the seventh. Jeffcoat struck out McQuillen, batting for Miller. But he walked Glock and Anderson singled to center. Meers replaced Jeffcoat. Mailho pounded a double down the right field line, scoring Glock and Anderson. Marshall struck out and on an attempted double steal Mailho was out at the plate, Mihalic to George.

The game was tied up again in the eighth when Boken scored on a passed ball with two out. Boken beat out a bunt and moved to second on Culler's single. Felderman batted for Meers and forced Culler. Harris had two strikes on Mihalic when a pitch got past Richards, Boken scoring. Mihalic popped to Glock.

In the tenth, when George struck out he called Umpire Jones a few uncomplimentary names which could be heard everywhere, while Manager Gilbert rushed in to shove George away. Nashville had no other catcher, Felderman having pinch-hit.

GEORGE ARGUES.

However, George insisted on calling Jones a few more names, despite Larry's shoving. He almost took a swing at George. In fact, he shoved him around pretty vigorously in the Vol dugout before George left the field. Larry was righteously worked up over George's indiscretion. Hockett had to go behind the plate, with Moser shifting to center and Sain going to left.

The Crackers won the game in the tenth. Mailho led off with a single and Harris sacrificed. Hill was walked intentionally. Suydam hit the first pitch to left for a single, scoring Mailho.

Oliver Beats Slayton, 1 Up, At Thomasville

Veteran Valdosta Star Recovers To Win in Piney Woods.

THOMASVILLE, Ga., July 4.—Johnny Oliver, seasoned campaigner from Valdosta, had to call on all the skill and iron nerve he possessed today to win the Piney Woods golf championship from young Jack Slayton, of Columbus, in a spectacular 36-hole final match.

Four up at the end of the morning round and six up at one time during the afternoon round, Oliver lost seven out of eight holes to Slayton before he recovered and finally won the match and the championship, one up on the home green.

In the consolation finals of the championship flight, W. L. Goodloe Sr., of Valdosta, defeated Ramsey Pidcock, of Moultrie, 3 and 2.

Bill (Dynamite) Goodloe Jr., of Valdosta, followed his dad's lead by winning the finals in the second flight, finally nosing out young Sonny Ellis, of Columbus, 1 up on the 21st green.

Bernard Eaton, Tallahassee, Fla., defeated Jimmy Mason, Thomasville, 3 and 2, in the second flight consolation finals.

Bill Twitty, Camilla, Ga., won the third-flight finals, 5 and 4, from W. B. Brannon, Lake City, Fla., 5 and 4. The consolation finals in that flight was won by Spencer Bennett, Quitman, over W. E. Van Erunt, Tallahassee.

Sid Stringer, Thomasville, defeated Earl Brinson, Cairo, 1 up in the fourth flight, while T. D. Gibson, Valdosta, won, 4 and 2, from John Pickett, Cedartown, Ga., in the consolation match.

R. S. Jones, Cairo, defeated L. D. Ferguson, Thomasville, 1 up in the fifth flight, as Alvin Wight, Cairo, copped the consolation finals, 2 up, from B. A. Terrell, Quitman.

Fred Scott Jr., Thomasville, won sixth flight from Wilson Wilkes, Moultrie, as Langdon Flowers won in the consolation finals.

Dixisteel Thumps Peerless, 11 to 2

The Dixisteel nine greeted Hurler Mote, of the Peerless Mills nine, with a savage first-inning attack at Glenn field yesterday. After scoring four in the initial frame the Steelmen went on to blast last year's Tennessee amateur champions for 18 hits and an 11-to-2 defeat. After Simonton walked in the first, six straight safeties, including Dillingham's homer, rattled off the winner's hats.

Bubba Yarter had a home run and three singles for a perfect day to lead the Steelmen's hitters. Belcher's mace-smoked two triples and a single in five cuts at the horsehide. Of ten extra blows the winners amassed, these were the most potent. Haynes hurled nine-hit ball at the losers and was never in serious trouble

Peerless Mills	000 110 000—2	9	0
Dixisteel	400 302 02x—11	18	2

Mote, Coleman, Denton and Machtolff; Hayes and Dodgen.

Viscounty Snaps Hollywood Record

LOS ANGELES, July 4.—(AP)—Valdina farms' Viscounty, priced at $7.40, set a new track record of 1:49 over a mile and one-eighth Hollywood Park route today to capture the $15,000 American handicap purse by four lengths over Hysterical. Specify was third by a nose.

Blues Defeat Reds, 22-17, in Tin Pan Meet

Sponsors Pop Off as Scoring Goes Up at Druid Hills.

With firecrackers popping and voices sounding off at top speed, the Blue team whipped the Reds, 22-17, in Druid Hills' annual Tin Pan Golf tournament yesterday.

Sponsors of each team made as much noise as possible while members of the other side were shooting. As a result there were a few missed shots, although no one complained of going much higher than usual in the scoring department.

After the novel tournament, an auction was held. The money made at the tournament will be turned over to the Red Cross.

Members of the Blue team winning: Jim Wilson and Dr. E. G. Ballinger over L. D. McMath and Frank Reagan, 3 points; Dr. R. Staton-H. R. Surratt over Charles Bishop-Morgan Sutton, 3; Harold Brawn-H. L. Blackwell over Don Limbert-M. K. Pentecost, 1; Dr. George Fuller-Ernest Loyd over W. F. Methvin-J. O. McKnight, 3; Dr. A. S. Sanders-Kempton Haynes over Dr. C. W. Strickler Jr.-Dr. M. K. Bailey, 3; A. S. Stephens-Bill Berry over Ralph Black-Buddy King, 3; Harold Carson-Joe Horacek Jr. over Gene Dahlbender Jr.-J. M. Sewell, 2; Charles Holditch-Mrs. Austin Dilbeck over King Garrett-Mrs. Gus King, 2; Austin Dilbeck-L. S. Gilbert over Elmer Brown-J. A. Secord, 2.

The winning Red twosomes: Dr. M. D. Huff-Dr. Roy Mitchell over Charles Ewing-George Coats, 3; W. R. Massengale-R. Massengale over Jim Lambert-Edgar Farrell, 1; H. H. Ellison-Frank Hamilton over J. H. Ewing-J. F. Settle, 1; L. W. Horton-Red Luker over Alvin Cooledge-Lamar Herne, 3; C. M. Bowden-Bill Spann over Gus King-W. R. Bentley, 3; A. E. Lackey-George Grubbs over M. Chapman-W. Andrews, 3; Bob Bailey-Joe Fanbrough over Means Davis-Russ Crosby, 3.

Harvey Boling and Jack Kendrick finished all-square with John Woody and Verny, of the Blues.

123 WINS DOGFIGHT.

Dan Yates, Bob Moore, Dave Ison and R. D. Ison scored a 123 yesterday to win the dogfight at East Lake. Other prize-winning foursomes:

125—Bob Smith, D. F. Coleman, Ford Fisher and Dr. H. E. Merritt. 126—George Fogg, L. A. Scott, Berrien Moore and C. W. Carver; E. D. Key, J. J. McConneghey, P. B. Willard and Mouchet; Dr. L. H. Kelly, Tom Smith, E. W. O'Brien and J. A. Thomas. 127—Dr. C. L. Douglas, S. M. Haw, C. W. Lawson and Sam Thompson; C. A. Williams, G. B. Sisson, C. S. Moeckel and A. G. Huston.

The blind bogey was won by E. D. Key, Dr. H. E. Merritt, D. F. Coleman and Keith Conway, with 72's. Other winners were:

73—W. B. Creech, J. H. Irwin, J. H. Brockington, A. R. Moore, George Boone and P. F. O'Brien. 71—O. E. Kearney. 74—L. H. Gilham, J. A. Whatley, L. A. Scott, Dr. H. W. Ridley, S. P. Murray, Jack Robertson, P. G. Lombard, W. E. Franklin and J. J. Conneghey. 70—P. E. Horton and E. A. Lemons.

Play in the 36-hole handicap tournament will continue through Sunday. Deadline for qualifying in the President's Cup tourney also is Sunday night.

FOUR HIT ANSLEY BOGEY.

Four players hit the winning number in the blind bogey tournament yesterday afternoon at Ansley Park. The number was 80.

Those having it were Ed Taylor, A. E. Burton, H. G. Reeves and Dr. C. W. Daniels.

In the flag tournament, the winner was Guy Whitehead by one shot at the 19th hole.

Second was L. F. Green who was 50 inches from the cup at the 18th.

Riley Elder was third, 10 feet from the cup, on the 18th.

BOGEY QUARTERED.

Four players hit the blind bogey at Capital City yesterday with 80's. They were John Slaton Jr., Dick Hardwick, Dudley Cook and Ed Pierce. Listed at 79 were Charles Simmons, H. H. Sampson, Arch Avery, E. W. Smith, J. H. Kinsella, W. Wardlaw Jr. and Bud Cogill.

The flag tourney was won by J. L. Respass, with Hugh Carter and Tom Pendergrass, second. Bud Cogill, James Lawless, Collett Munger and Joe Horacek were low in the foursome competition.

Respess also had the low net score of 65, with Carter and Pendergrass tied for second at 67. Dr. Lewis Smith and W. W. Owens took prizes for being closest to the cup on Nos. 3 and 14.

ROPER AND SAYE LOW.

Harry Roper and Ed Saye had the low gross score of 79 in the Scotch foursome play at West End yesterday. Mr. and Mrs. J. P. Cummins took the high gross prize with 128, and Mr. and Mrs. A. J. Smith the low net award.

Only two strokes away from the scores they thought they would shoot were Harry Cohen, Aubrey Womack, J. F. Manly and Bill Brittain. J. Royce Dobbs and Johnny Wooten showed the most improvement on their nines. H. H. Roper and Ed Saye were closest to the third hole, and H. W. Chambers and A. J. Kaiser took the prizes for being nearest the eighth pin.

Picard and Mate Tie in Best-Ball

WASHINGTON, July 4.—(UP) National P. G. A. Champion Henry Picard, of Hershey, Pa., teamed with Roger Peacock, of Washington's Indian Springs Club, to earn a tie with two other local golfers, Cliff Spencer and Claude Rippey, in a best-ball 18-hole tournament today which netted the Red Cross approximately $4,000.

Tony Penna, Dayton, Ohio, pro, teamed with Jerry Hart, of Washington, to score a 65.

Holmes Medalist In Southern Meet

Alfred (Tup) Holmes, of Atlanta, defending champion, carded an even par 68 to win medal honors in the qualifying round of the colored Southern Amateur Golf tournament which began yesterday over the new Lincoln Golf and Country Club course.

Raymond Wainwright, former two letterman at Clark University, shot a 69 to take second honors. Howard Gay, runner-up in 1939, and Clarence Chandler, city amateur champion, finished in a tie for third place with 73's, while Boyd Hinton carded a 75.

Racing Roundup

BY THE ASSOCIATED PRESS.

Trainer Hirsch Jacobs intends to ship his entire string to Washington Park track in Chicago for a summer campaign. Thus Jacobs will pass up the Saratoga meeting, because he thinks it is better racing for his horses in the west.

If you're speaking about good four-year-old fillies, you can mention W. C. Winfrey's Dini. Including 1939 and this year's campaigning, the daughter of John P. Grier has started 18 times, won 12, and has been worse than third only twice.

Belair Stud's Isolater, Myron Selznick's Can't Wait and G. D. Widener's Eight Thirty, which finished in that order in the Brooklyn handicap at Aqueduct, will meet in a return battle Saturday at Empire City in the $25,000-added Butler, richest stake of the Yonkers meeting.

The race was named for the late James Butler, founder of Empire City, whose son, James Butler Jr., is now the course's guiding light.

Deaf Meeting Addressed by Talmadge Son

Governor Speaks Today as 15th Georgia Convention Continues.

The Georgia Association of the Deaf, founded in 1910, opened its fifteenth biennial convention last night at the Ansley hotel with a three-day program scheduled that included talks on progress in education for the hard of hearing, dances, a play, a beauty contest and an athletic program.

Opening session last night consisted of registration, followed by a short talk by Herman Talmadge, pinch hitting for his father, former Governor Eugene Talmadge, and a dance.

Ernest Hartsfield, of Atlanta, chairman of the convention reception committee, presided; Howard Sturgis and James F. Ponder were in charge of registration and Gross Harper, former supervisor of boys at the Georgia School for the Deaf, introduced Talmadge, whose remarks stressing need for equal educational opportunities for the deaf were conveyed to his audience through the fingers of an interpreter.

The program continues today with the first formal session, with Esteben Ward, president of the association, presiding, and Governor Rivers delivering an address at the morning session.

Speakers on the luncheon program will be Morgan Blake, of the Journal; C. H. Hollingsworth, superintendent of the Georgia School of the Deaf; Roy Parks, academic principal of the school; H. E. Woodruff, teacher of agriculture; Dr. M. D. Collins, state superintendent of schools, and L. B. Dickerson, of Atlanta, who will review the association's 30 years of progress.

Officers of the association are Esteben Ward, Atlanta, president; John W. Cail, Savannah, vice president; Herbert Williams, Atlanta, second vice president; Ernest Herron, Atlanta, secretary, and James F. Ponder, Atlanta, treasurer.

Pepper Demands Universal Service

MIAMI, Fla., July 4.—(AP)—Senator Claude Pepper, Democrat, Florida, declared today "we must have universal service in the near future" as a part of "the most gigantic preparation campaign in the history of the world."

"By universal service," Pepper said in addressing a patriotic gathering at the American Legion home, "I mean that every man and woman must offer services to the defense of this country. Some will be needed in uniform, others in factories, but all must do their part.

The Florida senator, who has been emphatic in advocating all possible aid to the Allies, said there were some men "who don't want to pay taxes or jeopardize their business connections—like Henry Ford."

Charles Poulos Succumbs Here

Charges Poulos, of 525 Central avenue, S. W., widely known Atlanta businessman and for many years a leader in Greek social, civic and church life here, died yesterday afternoon. He was 65 and had been in this country for 40 years.

Many times president of the Greek colony here, Mr. Poulos was one of the leading figures in the establishment of the Greek Orthodox church in Atlanta.

Surviving are his wife; five daughters, Mrs. George Kotsoyianis, Mrs. Matthew Matheson, of Tampa, and Misses Joyce, Luella and Annie Poulos, and twin sons, Pete and Nick Poulos.

Funeral arrangements will be announced by Harry G. Poole.

Weather

FRIDAY, JULY 7, 1939.

ATLANTA — One year ago today (Friday, July 7, 1939) showers; high 88; low 70.

SUN AND MOON FOR TODAY.
Sun rises 4:32 a. m.; sets 6:53 p. m.
Moon rises 4:54 a. m.; 6:54 p. m.

(Observations at 6:30 p. m. C. S. T.)
CITY OFFICE RECORD.

Highest temperature	72
Lowest temperature	64
Mean temperature	68
Normal temperature	78
Precipitation in past 24 hours, ins.	1.23
Total precipitation this month, ins.	1.81
Excess since first of month, ins.	1.33
Total precipitation this year, ins.	23.29
Deficiency since January 1, ins.	3.20

GEORGIA—Mostly cloudy, showers Friday south and central portions.

North Carolina: Mostly cloudy Friday, slightly warmer.

South Carolina: Mostly cloudy, showers over south portion Friday, slightly warmer north portion Friday.

Florida: Mostly cloudy with scattered showers Friday.

Tennessee: Fair Friday, slowly rising temperature Friday; Saturday fair and warmer.

Louisiana: Partly cloudy Friday; moderate northerly winds on the coast.

Mississippi: Friday partly cloudy, slightly warmer in northwest portion; moderate northerly winds on the coast.

Alabama: Friday cloudy, showers in extreme southeast portion; moderate northerly winds on the coast.

Extreme Northwest Florida: Showers in east portion Friday; moderate southerly winds.

Arkansas: Partly cloudy Friday; warmer.

East Texas: Partly cloudy Friday, warmer in the interior Friday; moderate north and northeast winds on the coast.

Mortuary

MRS. MARY R. McDONALD.

Final services for Mrs. Mary R. McDonald, 70, who died Wednesday at her home, 160 North avenue, N. E., will be held at 3 o'clock this afternoon at Spring Hill. The Reverend John B. Dickson will officiate and burial will be in Magnolia cemetery.

LAWRENCE B. CLEVELAND.

Final rites for Lawrence B. Cleveland, who died Wednesday night at his residence, 2286 Sutton street, S. E., will be held at 2 o'clock this afternoon at Trinity Methodist church with the Reverend Stuart R. Oglesby officiating. Burial will be in West View cemetery.

SAMUEL LUTHER LATIMER.

Samuel Luther Latimer, 40, of 805 North avenue, N. W., died yesterday at a private hospital. Funeral arrangements will be announced by Henry M. Blanchard.

Widow of Major In Confederacy Dies Here at 93

Mrs. Charles J. Oliver Was Vice President of Pioneer Society.

Mrs. Charles J. Oliver, 93, widow of Major C. J. Oliver, chaplain to the artillery troop of Cobb's Legion, Confederate army, died yesterday morning at the home of her daughter, Mrs. George L. Turner, on Westwood avenue.

Mrs. Oliver was vice president of the Pioneer Woman's Society, who chose her its official mother. She was also chosen by the Georgia Federation of Women's Clubs as the "Typical Mother" of Georgia.

Born in Cuthbert, she was the former Frances Townes Shropshire, and the oldest alumna of Andrews Female College. She was also the oldest member of the Calvary Methodist church.

Her husband, a Methodist minister, was studying in Europe at the outbreak of the War Between the States, but returned to Georgia to join the army and become one of the Confederacy's "fighting parsons."

Funeral services will be held at 4 o'clock tomorrow afternoon at Calvary Methodist church, with the Rev. Walt Holcomb, pastor, officiating, assisted by the Rev. Y. A. Oliver, of Ben Hill. Burial will be in Greenwood cemetery, under the direction of Awtry and Lowndes.

Surviving, in addition to Mrs. Turner, is another daughter, Mrs. F. Howard Jackson, of Ben Hill; a son, John S. Oliver, of Baltimore, nine grandchildren and three great-grandchildren.

E. H. Combee, Newnan, Dies At Age of 43

Funeral To Be Held Today for Well-Known Businessman.

Special to THE CONSTITUTION.

NEWNAN, Ga., July 4.—E. H. "Dick" Combee, 43, well-known businessman, died this morning following a week's illness. Funeral services will be held at 3 o'clock tomorrow afternoon, with Dr. R. C. Young officiating.

Mr. Combee was a native of Atlanta. He became manager of the Coca-Cola bottling plant here in 1937. He had taken an active part in community affairs and in church work. He was a member of the Kiwanis Club, the Elks Lodge, the Wilkinson Masonic Lodge in Atlanta, and the Central Baptist church here.

Surviving are his wife, Mrs. Daisy Combee; two sisters, Mrs. M. A. Petty, Fitzgerald, and Mrs. Estelle Carter, Atlanta; an uncle, C. H. Whitfield, Atlanta, and the following nieces and nephews: Miss Mettie Lu Combee, H. M. and Merrill Combee, Jack and Horrie Adams, all of Atlanta.

Max Bernstein, 45, Dies; Rites Today

Max Bernstein, 45, of 694 Washington street, S. W., operator of a dry goods store on Edgewood avenue, was fataly stricken yesterday while on a visit to Albany, Ga.

A native of Russia, he had lived in Atlanta for 15 years. He is survived by his wife.

Funeral services will be held at 2 o'clock this afternoon at the chapel of Sam R. Greenberg. Rabbi T. Geffen will officiate and burial will be in Greenwood cemetery.

Youth Congress Unseats Anti-Reds

LAKE GENEVA, Wis., July 4.—(UP)—Members of an anti-Communist bloc sponsored by former World Heavyweight Champion Gene Tunney, failed late today to obtain recognition as delegates to the American Youth Congress' sixth annual convention.

They promptly appealed to Tunney to appear personally to "protect" their interests.

French and Italian Discuss Armistice

JIBUTI, French Somaliland, July 4.—(AP)—Members of the Italian armistice commission were received today at the frontier by French military authorities, but no decisions were reached.

The Italians were reported without a definite proposition and, lacking instructions from their respective governments, the negotiators were not able immediately to reach terms.

In Memoriam.

In memory of my dear husband, Mr. Clifford Johnson, who departed this life one year ago today, July 5, 1939.
MRS. CLIFFORD JOHNSON, Wife.

In Memoriam.

In loving memory of John H. Davis, who died one year ago today.
WIFE AND CHILDREN.

Lodge Notices

The regular communication of W. D. Luckie Lodge No. 89, F. & A. M., will be held in its temple at West End this (Friday) evening at 7:30 o'clock. We will have a musical program, and Brother Roy W. Davis will present an American flag to the lodge. All duly qualified brethren are cordially and fraternally invited to attend. By order of L. W. HIGGINBOTHAM, W. M.
M. A. CASON, Sec.

BARGAIN DIAMOND SALES
W. M. LEWIS & CO.
4th Floor Peters Bldg.

DR. L. H. MELLER
DENTISTS
57½ Whitehall St.
Over Baker's Shoe Store
—Hours—
Daily 8-7 P. M.
Sundays 10 to 1

Card of Thanks.

We wish to thank our many friends for the beautiful flowers and their kind expressions of sympathy in the loss of our mother.
ROY W. and GEORGE B. CASSELLS.

Funeral Notices

LATIMER, Mr. Samuel L.—passed away Thursday night, July 4, 1940, at a private sanatorium. Funeral arrangements will be announced later. Henry M. Blanchard Funeral Home.

LANE, Mr. Audley M.—passed Wednesday night, July 3, 1940, at a private sanatorium. Funeral arrangements will be announced later. Henry M. Blanchard Funeral Home.

McDONALD—Funeral services for Mrs. Mary R. McDonald will be held Friday, July 5, 1940, at 2 o'clock at Spring Hill, Rev. W. J. DeBardeleben officiating. Interment, Magnolia. H. M. Patterson & Son.

TEAL, Lunas M.—The friends and relatives, Mrs. Lizzie Hart Teal, Mr. and Mrs. Joe Brown Teal and Mr. and Mrs. Howard Teal, all of Greensboro, N. C., are invited to attend the funeral of Mr. Lunas M. Teal tomorrow, Saturday, July 6, 1940, at 3 p. m. (central standard time) from Nebo Methodist church in Paulding county, Rev. W. S. Pruitt officiating. Interment, churchyard. Pruitt-Yarn Funeral Home, 978 Bankhead avenue, N. W.

MILNER, Miss Beatrice—The relatives and friends of Miss Beatrice Milner, of Cartersville; Mr. and Mrs. Tom Milner, Mr. and Mrs. Herman Beam, all of Atlanta; Rev. and Mrs. Graham Keys, of Norfolk, Va.; Mr. and Mrs. Joe Milner, of Akron, Ohio, and Mr. and Mrs. Louis Parker, of Cartersville, are invited to attend the funeral of Miss Beatrice Milner this (Friday) afternoon at 4 o'clock at the First Presbyterian church, Cartersville. Rev. Walton Stewart will officiate. Interment, Cartersville. Owen Funeral Home.

POULOS, Mr. Charles — The friends and relatives of Mr. and Mrs. Charles Poulos, Mr. and Mrs. George Kotsoyianis, Mr. and Mrs. Mathew M. Matheson, Tampa, Fla.; Miss Joyce Poulos, Miss Luella Poulos, Miss Annie Poulos, Mr. Pete Poulos, Mr. Nick Poulos are invited to attend the funeral of Mr. Charles Poulos Sunday afternoon, July 7, 1940, at 3 o'clock from the Greek Orthodox church. Rev. Panos Constantinides will officiate. Interment, Greenwood cemetery. Harry G. Poole, funeral director.

CLEVELAND, Mr. L. B.—The friends and relatives of Mr. and Mrs. L. B. Cleveland, Miss Marie Cleveland, Mr. and Mrs. H. W. Sutton, Miss Jean Cleveland, Mr. and Mrs. R. W. Cleveland and Mrs. Ann Magill, Brooklyn, N. Y., are invited to attend the funeral of Mr. L. B. Cleveland this (Friday) afternoon at 2 o'clock at Trinity Chapel. Rev. Stuart Oglesby will officiate. Interment in East View cemetery. The following gentlemen will serve as pallbearers: Mr. George Kasper, Mr. H. E. Clarke, Mr. R. O. Andrews, Sr., Mr. A. E. Bearden, Mr. William H. Magill and Mr. R. L. Campbell. A. S. Turner & Sons.

OLIVER, Mrs. Charles J.—The friends of Mrs. Charles J. Oliver, Mr. and Mrs. George L. Turner, Mr. and Mrs. F. Howard Jackson, Ben Hill, Ga.; Mr. John S. Oliver, of Baltimore, Md., and the grandchildren are invited to attend the funeral of Mrs. Charles J. Oliver Saturday, July 6, 1940, at 4 o'clock from Calvary M. E. church. Dr. Walt Holcomb and Rev. Y. A. Oliver will officiate. Pallbearers selected are requested to assemble at the residence, No. 1526 Westwood avenue, S. W, at 3:30 o'clock. The remains will lie in state at the church from 3 o'clock till time for the funeral. Interment Greenwood cemetery. Awtry & Lowndes.

CEMETERY LOTS
East View Cemetery
The Garden of Memories
Prices the lowest
Any reasonable terms
"COME AND SEE"
DE. 0476

Funeral Notices

BERNSTEIN, Mr. Max—Friends of Mr. and Mrs. Max Bernstein are invited to attend the funeral of Mr. Max Bernstein this (Friday) afternoon at 2 o'clock at the chapel of Sam R. Greenberg & Co. Rabbi T. Geffen will officiate. Interment, Greenwood cemetery.

McCORD, Andrew Newton—Friends and relatives of Mr. and Mrs. A. M. McCord, Mr. William McCord and family, Marietta; Mrs. M. J. Dean, Harrisburg, La., are invited to attend the funeral of Mr. Andrew Newton McCord this (Friday) afternoon at 3 o'clock D. S. T., from Marietta Campground church, Rev. J. S. Strickland and Rev. H. E. Marlow officiating. Interment City cemetery. Albert M. Dobbins, funeral director, Marietta.

COMBEE, Mr. E. H.—The friends and relatives of Mr. and Mrs. E. H. Combee, of Newnan; Mr. and Mrs. M. A. Petty, of Fitzgerald, Ga.; Mr. and Mrs. Estelle Carter, Atlanta; Mr. C. H. Whitfield, Atlanta; Miss Nettie Lou Combee, Atlanta; Messrs. H. M. and Merrill Combee, Messrs. Jack and Harris Adams, all of Atlanta, are invited to attend the funeral of Mr. E. H. Combee this (Friday) afternoon at 3 o'clock, E. S. T., at Newnan. Dr. R. C. Young will officiate. Interment, Oak Hill cemetery, Newnan. The members of John R. Wilkinson Lodge No. 432, Atlanta, are invited to attend as honorary escorts. J. U. McKoon & Son in charge.

ALEXANDER, Mr. A. M.—The friends and relatives of Mr. and Mrs. A. M. Alexander, Mr. and Mrs. C. L. Doby, Mr. and Mrs. C. A. Hayes, Miss Ovell Alexander, Mr. and Mrs. W. C. Alexander, Mr. and Mrs. A. L. Alexander, Mr. and Mrs. E. P. Alexander, Mr. and Mrs. G. A. Levell, Mr. and Mrs. W. P. Alexander, Mr. and Mrs. C. A. Alexander, Mr. and Mrs. J. M. Alexander and Mr. and Mrs. A. Alexander are invited to attend the funeral of Mr. A. M. Alexander Sunday afternoon at 2 o'clock at Ousley Chapel Methodist church. Rev. Gordon Kelley will officiate. Interment in Ousley Chapel cemetery. A. S. Turner & Sons.

SOLOMON, Mr. Roohanah—The friends of Mr. Roohanah Solomon, Mr. and Mrs. S. R. Solomon, Mr. and Mrs. Joseph Solomon, Mrs. Mary Dicey, Mr. and Mrs. George Mitchell, Mr. and Mrs. J. A. Davis are invited to attend the funeral of Mr. Roohanah Solomon this (Friday) morning at 10 o'clock from the Immaculate Conception church, Rev. Father Joseph Smith officiating. Interment, West View cemetery. The following gentlemen will please act as pallbearers and meet at the residence, 1157 Campbellton road, at 9:15 o'clock: Messrs. W. V. Sanders, Marion Lawson, Fred Lawhon, J. A. Davis, Ed Couch and Charles Guthers. Sam Greenberg & Co.

LUTHER, Mr. T. L.—The friends and relatives of Mr. and Mrs. T. L. Luther, Villa Rica, Ga.; Mr. and Mrs. F. L. Harper, Stockbridge, Ga.; Mr. and Mrs. W. F. Roberson, Mr. and Mrs. B. C. Luther, Mr. Clyde Hulsey and son, Larry, all of Villa Rica; Mr. and Mrs. M. O. Luther, of Memphis, Tenn.; Mr. and Mrs. W. F. Luther, Hope Mills, N. C.; Mr. and Mrs. W. T. Luther, Mr. and Mrs. R. A. Luther, Mr. T. E. Luther, all of Atlanta; Mr. and Mrs. T. R. Smith, Mr. and Mrs. J. G. Luther, all of Smyrna, Ga., are invited to attend the funeral of Mr. T. L. Luther today (Friday), July 5, from the Villa Rica Methodist church at 3:30 o'clock (C. S. T.) Rev. C. W. Fruit will officiate. Interment, Hill Crest cemetery. J. Cowan Whitley Co., funeral directors, Villa Rica, Ga., R. O. Taylor in charge. (Memphis papers please copy.)

Cemeteries
MAGNOLIA ...... BE. 9137
CREST LAWN CEMETERY—Incl. mausoleum crypts; modern; terms. WA. 8607.

Florists
FLOWERDELL Florist. Reasonable prices. Prompt deliv. 282 P. de Leon. VE. 2141.
HUGH KARSNER Flower Shop—Floral designs deliv. Modest prices. VE. 8422.

Monuments, Coping, Walls
"NO salesmen or agents' comm. to charge you in the price of our monuments." DIXIE MARBLE & GRANITE CO.
318 E. Howard, Decatur, Ga. DE. 2321.

(COLORED)

TRUITT, Mrs. Dannie—passed at her residence July 3. Funeral announced later. Thrash & Davis, of Hogansville.

BOWEN, Mr. Albert—The friends and relatives of Mrs. Jessie Bowen are invited to attend the funeral of Mr. Albert Bowen today at 2 p. m. from Second Mt. Vernon Baptist church, Rev. W. M. Jones officiating. Interment, South View cemetery. Edward L. James Service.

BROWN, Mr. Sunny—Funeral services will be held today (Friday) at 4:30 p. m. from our chapel. Interment Lincoln Cemetery. Hanley's Ashby St. Funeral Home.

WILLIAMS, Mr. Robert—of 541 Lindsey St., N. W. Relatives and friends are invited to attend his funeral today at 2 p. m. from Lindsey Street Baptist church. Interment South View Cemetery. Hanley's Ashby St. Funeral Home.

SHARPE, Miss Lillian R.—The friends and relatives of Miss Lillian Sharpe, Mr. and Mrs. James T. Sharpe, Mrs. Juanita Gibbs, Mrs. Ella V. Nesbit and family and Mr. and Mrs. Julius Walker are invited to attend the funeral of Miss Lillian Sharpe Friday, July 5, at 2:30 p. m. from Liberty Baptist church, Rev. B. L. Davis and others officiating. Interment Lincoln cemetery. Murdaugh Bros.

(COLORED.)

PARKER, Mr. Walter—of 403 Tyler street, N. W., died July 3. Funeral announced later, Sellers Bros.

FOWLER, Mr. John—husband of Mrs. Ethel Fowler, of 56 Taliaferro street, died July 4. Funeral announced later, Haugabrooks.

THOMAS, Mr. Lucius — Friends and relatives of Mrs. Tea Thomas and family are invited to attend the funeral of Mr. Lucius Thomas today at 2 p. m. from our chapel. Interment, Chestnut Hill. Pollard Funeral Home.

MITCHELL, Mr. Edward—of 228 Chestnut street, N. W. The many friends and relatives of Mrs. Roberta Mitchell, Mrs. Edna Mitchell, of Los Angeles, Cal.; Mrs. Malisia Hall, Mrs. Mary Zimmerman, Mrs. Mattie Dokes, Mrs. Marie Gates, Mrs. Johnnie Pearson, of Anniston, Ala.; Mr. and Mrs. Dave Garrett and Mr. and Mrs. J. H. Johnson, of Atlanta, Ga., are invited to attend the funeral services of Mr. Edward Mitchell today at 10 a. m. from our chapel. Rev. A. G. Davis will officiate. Interment Lincoln Cemetery. Hanley's Ashby St. Funeral Home.

In Memoriam.

In loving memory of our husband and father, Mr. Usher Wilson, who left us one year ago today.
MRS. ANNIE WILSON AND FAMILY.